

# SINGLE LANE WEAVE

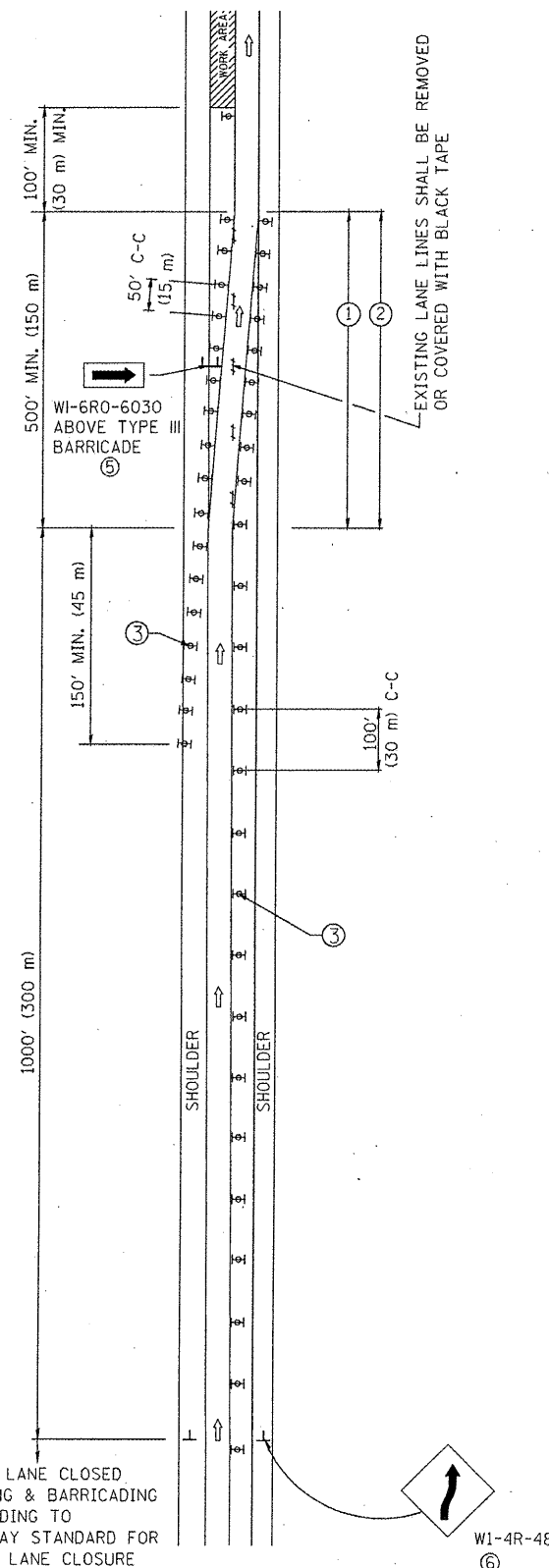

# MULTI-LANE WEAVE

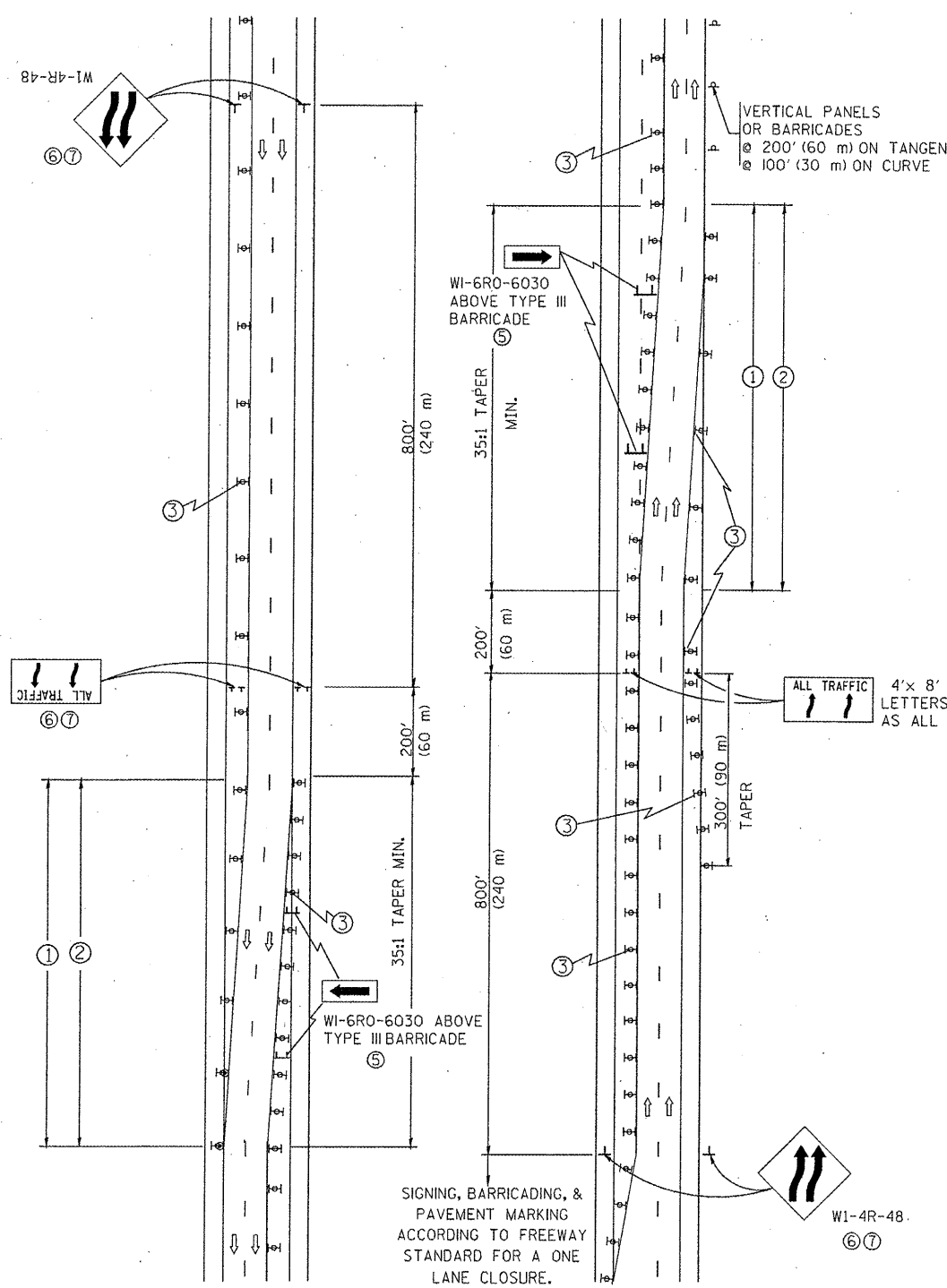

- GENERAL NOTES**
- EXISTING CONFLICTING PAVEMENT MARKING LINES SHALL BE REMOVED. PAVEMENT MARKING REMOVAL SHALL NOT BE REQUIRED FOR SINGLE LANE WEAVES UNDER 24 HOURS IN DURATION.
  - CONTINUOUS REFLECTIVE TEMPORARY PAVEMENT MARKING TAPE SHALL BE PLACED THROUGHOUT THE TAPER AND FOR 300' (90 m) ALONG SIDE THE WORK AREA WHERE THE CLOSURE TIME IS GREATER THAN FOURTEEN DAYS. THE LEFT EDGE LINE SHALL BE YELLOW AND THE RIGHT EDGE LINE SHALL BE WHITE. FOR MULTI-LANE WEAVES LANE LINES SHALL BE 5 INCH, 10'-30' (3 m-9 m) SKIP DASH, WHITE.
  - PLASTIC DRUMS WITH STEADY BURN LIGHTS AT 50' (15 m) C-C SPACING IN TAPERS AND 100' (30 m) C-C SPACING IN TANGENTS.
  - ALL SIGNS SHALL BE POST MOUNTED IF THE CLOSURE TIME EXCEEDS FOUR DAYS.
  - IF A TYPE III BARRICADE WITH AN ATTACHED SIGN PANEL WHICH MEETS NCHRP 350 IS NOT AVAILABLE, THE SIGNS MAY BE MOUNTED ON NCHRP 350 TEMPORARY SIGN SUPPORTS. TYPE III BARRICADES MAY BE OMITTED FOR SINGLE-LANE WEAVES UNDER 24-HOURS IN DURATION. W1-6 SIGNS WILL STILL BE REQUIRED. IF THE WIDTH OF OFFSET IS LESS THAN 6' THEN THE TYPE III BARRICADE WITH ATTACHED ARROW SIGN PANEL CAN BE ELIMINATED IN THE TAPER AREAS.
  - WHEN THE LENGTH OF THE SHIFTED SEGMENT (DISTANCE BETWEEN WEAVE POINTS) IS LESS THAN 1500', DOUBLE REVERSE CURVE SIGNS (W24-1) SHOULD BE USED INSTEAD OF THE REVERSE CURVE (W1-4) SIGNS. ARROWS ON THE 4'X8' "ALL TRAFFIC" SIGNS SHALL BE THE SAME SHAPE.
  - THE NUMBER OF ARROWS ON THESE SIGNS SHALL MATCH THE NUMBER OF LANES OPEN TO TRAFFIC.

ALL TRAFFIC 4'x 8' (1.2 m x 2.4 m); 1 (25) BORDER; 10 (250) CAPITAL LETTERS BACKGROUND SHEETING SHALL BE THE SAME AS ALL DIAMOND SHAPED CONSTRUCTION SIGNS.

- SYMBOLS**
- DIRECTION OF TRAFFIC
  - WORK AREA
  - SIGN ON PORTABLE OR PERMANENT SUPPORT
  - TYPE II BARRICADE OR DRUM WITH MONO-DIRECTIONAL STEADY BURNING LIGHT

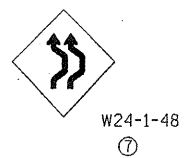

ALL DIMENSIONS ARE IN INCHES (MILLIMETERS) UNLESS OTHERWISE SHOWN

|                                       |                  |                            |                     |   |  |                         |      |             |   |             |              |           |    |
|---------------------------------------|------------------|----------------------------|---------------------|---|--|-------------------------|------|-------------|---|-------------|--------------|-----------|----|
| FILE NAME = W:\data\td\22x34\td09.dgn | USER NAME = lsgo | DESIGNED - DWS             | REVISED - JAF 01-03 | STATE OF ILLINOIS<br>DEPARTMENT OF TRANSPORTATION | TRAFFIC CONTROL DETAILS FOR<br>FREEWAY SINGLE & MULTI-LANE WEAVE |                         |      | F.A.W. RTE. | SECTION   | COUNTY      | TOTAL SHEETS | SHEET NO. |    |
|                                       |                  | DRAWN -                    | REVISED - JAF 02-06 |   | SCALE: NONE  | SHEET NO. 1 OF 1 SHEETS | STA. | TO STA.     | 290   | 2011-047-BF | COOK         | 31        | 29 |
|                                       |                  | PLOT SCALE = 50,000' / IN. | REVISED - SPB 01-07 |   |  |                         |      |             | TC-09   |             |              |           |    |
|                                       |                  | PLOT DATE = 1/26/2010      | REVISED - SPB 12-09 |   |  |                         |      |             | FED. ROAD DIST. NO. 1 ILLINOIS FED. AID PROJECT |             |              |           |    |