

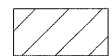

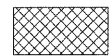



LEGEND

-  - BUILDING REMOVAL
-  - SIDEWALK REMOVAL
-  - DRIVEWAY PAVEMENT REMOVAL
-  - LINEAL REMOVAL
-  - TREE REMOVAL
-  - BUILDING NUMBER

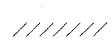

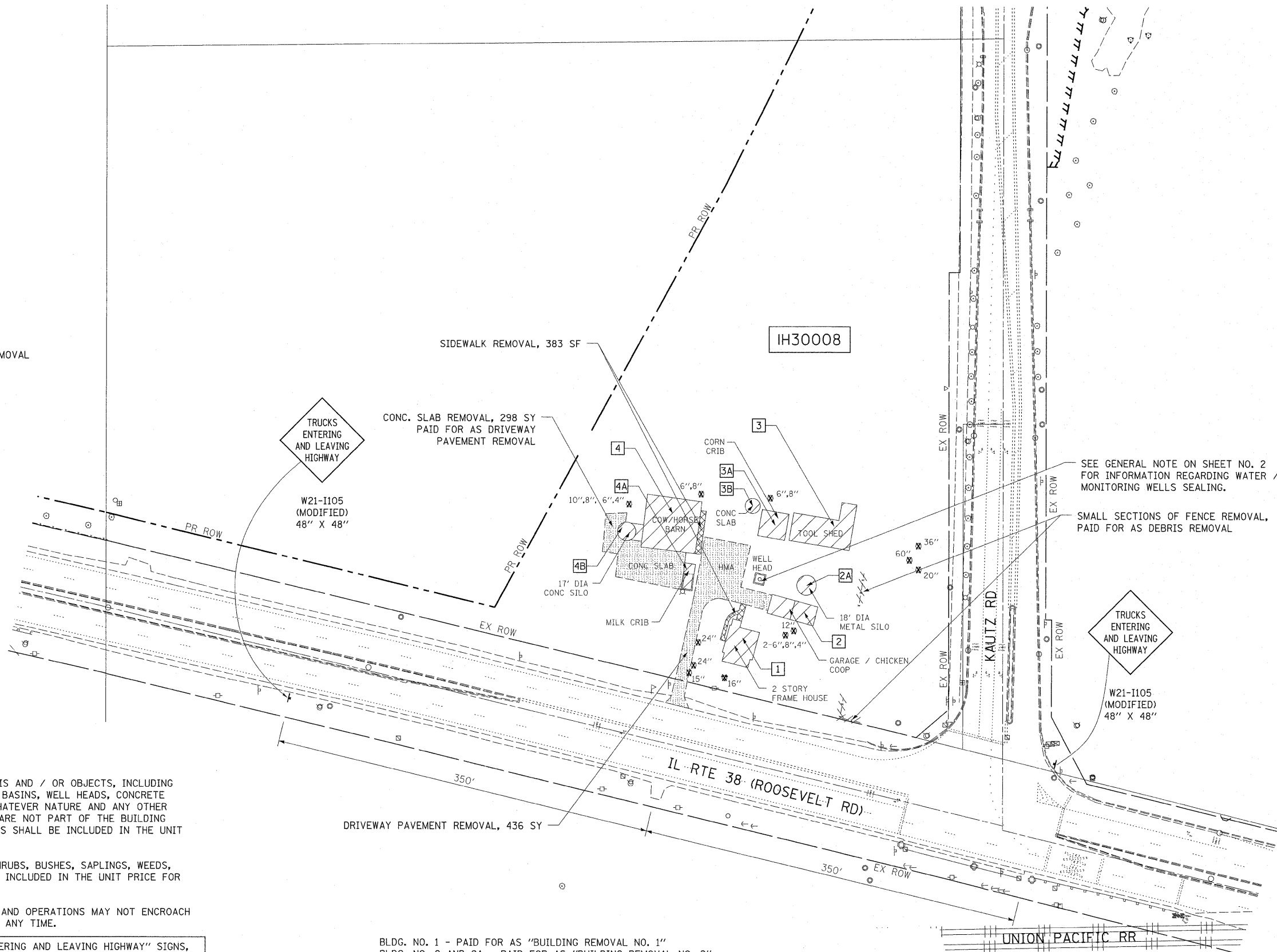
NOTES

1. THE REMOVAL AND DISPOSAL OF ALL DEBRIS AND / OR OBJECTS, INCLUDING LIGHT POLES, FENCE SECTIONS, CONCRETE BASINS, WELL HEADS, CONCRETE WALLS, ACCUMULATIONS OF RUBBISH OF WHATEVER NATURE AND ANY OTHER STRUCTURES AND ITS FOUNDATIONS THAT ARE NOT PART OF THE BUILDING REMOVAL WITHIN THE CONSTRUCTION LIMITS SHALL BE INCLUDED IN THE UNIT PRICE FOR DEBRIS REMOVAL.
2. REMOVAL OF TREES LESS THAN 6 INCH, SHRUBS, BUSHES, SAPLINGS, WEEDS, STUMPS AND OTHER VEGETATION SHALL BE INCLUDED IN THE UNIT PRICE FOR DEBRIS REMOVAL.
3. THE CONTRACTOR'S VEHICLES, EQUIPMENT, AND OPERATIONS MAY NOT ENCR OACH UPON THE IL ROUTE 38 TRAVELED WAY AT ANY TIME.
4. CONTRACTOR SHALL INSTALL "TRUCKS ENTERING AND LEAVING HIGHWAY" SIGNS, W21-1105 (MODIFIED) IN EACH DIRECTION ON ILLINOIS ROUTE 38 APPROACHING BUILDING DEMOLITION SITE. THESE SIGNS SHALL BE PAID AS TEMPORARY INFORMATION SIGNING.

BLDG. NO. 1 - PAID FOR AS "BUILDING REMOVAL NO. 1"
 BLDG. NO. 2 AND 2A - PAID FOR AS "BUILDING REMOVAL NO. 2"
 BLDG. NO. 3, 3A AND 3B - PAID FOR AS "BUILDING REMOVAL NO. 3"
 BLDG. NO. 4, 4A AND 4B - PAID FOR AS "BUILDING REMOVAL NO. 4"

| | | | | | | | | | | |
|---|---|------------|-----------|---|--|----------------|-------------|--------|-----------------|--------------------|
| FILE NAME = | USER NAME = poosiehel | DESIGNED - | REVISED - | STATE OF ILLINOIS DEPARTMENT OF TRANSPORTATION | BUILDING DEMOLITION PLAN 33W050 IL ROUTE 38, WEST CHICAGO, IL 60185 | F.A.P. RTE. | SECTION | COUNTY | TOTAL SHEETS | SHEET NO. |
| S:\GR\Proj\sup\PLAN\PREP\K.Smith Squad\LP | 000000 - Building Demo\PI23456-shr-design.dgn | DRAWN - | REVISED - | | | 347 | 2011-201-DM | KANE | 7 | 4 |
| | PLOT SCALE = 50.0000' / 1" = | CHECKED - | REVISED - | | SCALE: 1"=50' | | | | | |
| | PLOT DATE = 9/9/2011 | DATE - | REVISED - | | SHEET NO. 1 OF 1 SHEETS | STA. | | | | TO STA. |
| | | | | | | | | | | CONTRACT NO. 60R43 |
| ILLINOIS FED. AID PROJECT | | | | | | | | | | |