

PART OF THE NE 1/4 OF SECTION 12 AND THE SE 1/4 OF SECTION 1, TWP. 39 N., R. 8 E. OF THE 3RD. P.M., IN KANE COUNTY, ILLINOIS.

SEE CONTINUATION ON SHEET 6

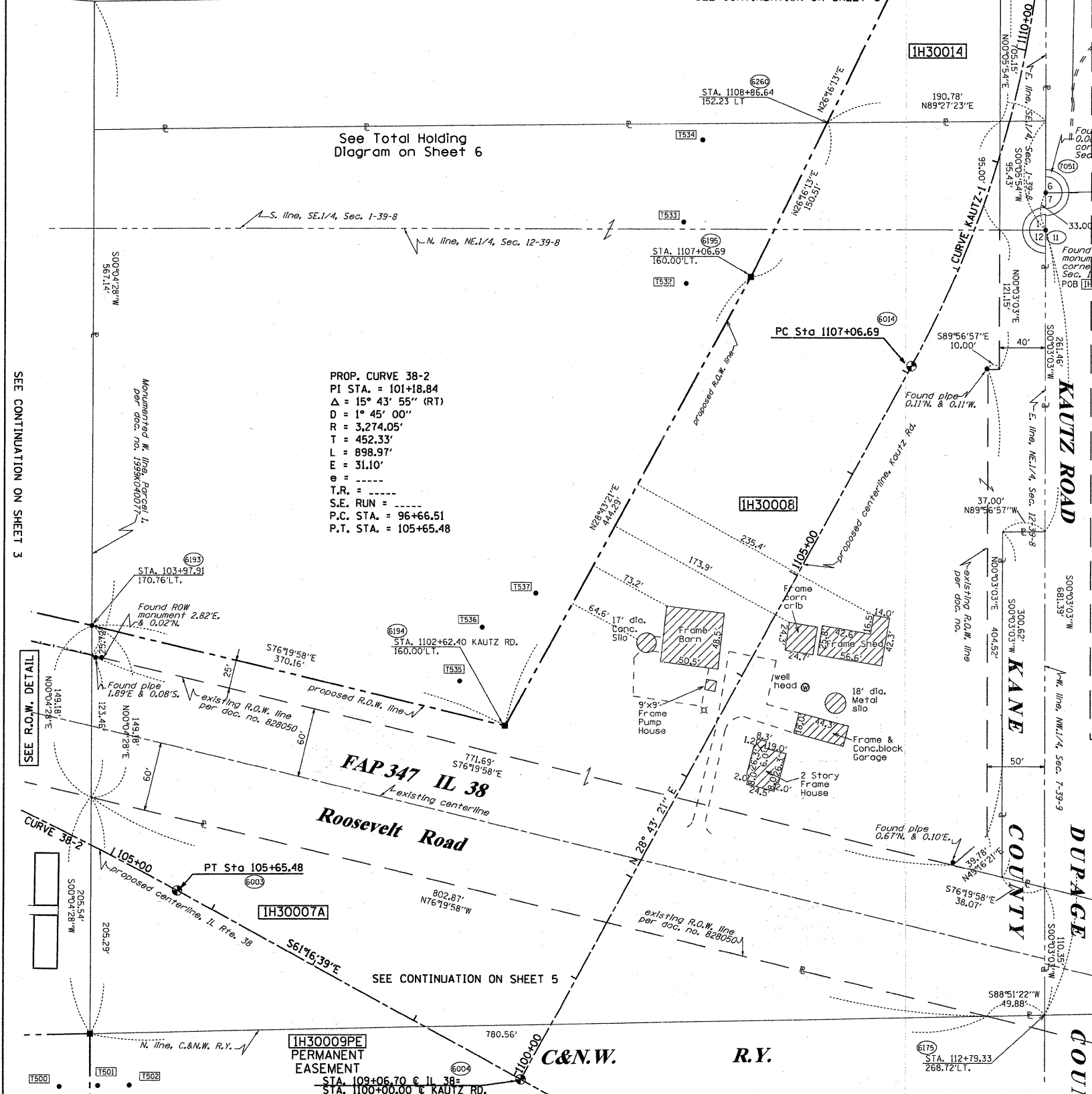

PROP. CURVE 38-2  
 PI STA. = 101+18.84  
 $\Delta = 15^\circ 43' 55''$  (RT)  
 $D = 1^\circ 45' 00''$   
 $R = 3,274.05'$   
 $T = 452.33'$   
 $L = 898.97'$   
 $E = 31.10'$   
 $\theta = \text{---}$   
 $T.R. = \text{---}$   
 $S.E. \text{ RUN} = \text{---}$   
 $P.C. \text{ STA.} = 96+66.51$   
 $P.T. \text{ STA.} = 105+65.48$

PROPOSED CURVE KAUTZ-1  
 PI STA. = 1109+50.32  
 $\Delta = 28^\circ 37' 27''$  (LT)  
 $D = 6^\circ 00' 00''$   
 $R = 954.93'$   
 $T = 243.62'$   
 $L = 477.07'$   
 $E = 30.59'$   
 $\theta = \text{---}$   
 $T.R. = \text{---}$   
 $S.E. \text{ RUN} = \text{---}$   
 $P.C. \text{ STA.} = 1107+06.69$   
 $P.T. \text{ STA.} = 1111+83.76$

LEGEND

- SECTION CORNER
- QUARTER CORNER
- SECTION LINE
- QUARTER SECTION LINE
- QUARTER, QUARTER SECTION LINE
- PLATTED LOT LINES
- PROPERTY (DEED) LINE
- APPARENT PROPERTY LINE
- CENTERLINE
- EXISTING RIGHT OF WAY LINE
- PROPOSED RIGHT OF WAY LINE
- PROPOSED EASEMENT
- MEASURED DIMENSION
- COMPUTED DIMENSION
- RECORDED DIMENSION
- EXISTING BUILDING
- IRON PIPE OR ROD FOUND
- CUT CROSS FOUND OR SET
- THESE STAKES REFERENCE FOUND OR SET MONUMENTATION. SET 5/8 INCH IRON ROD FLUSH WITH GROUND TO TIE FOUND IRON STAKE IDENTIFIED BY COLORED PLASTIC CAP BEARING SURVEYORS REGISTRATION NUMBER.
- THESE STAKES, IN CULTIVATED AREAS, REFERENCE FOUND OR SET MONUMENTATION. BURIED 5/8 INCH IRON ROD 20 INCHES BELOW GROUND TO TIE FOUND IRON STAKE. IDENTIFIED BY COLORED PLASTIC CAP BEARING SURVEYORS REGISTRATION NUMBER.
- STAKING OF PROPOSED RIGHT OF WAY. SET DIVISION OF HIGHWAYS SURVEY MARKER TO MONUMENT THE POSITION SHOWN. IDENTIFIED BY INSCRIPTION DATA AND SURVEYORS REGISTRATION NUMBER.
- STAKING OF PROPOSED RIGHT OF WAY IN CULTIVATED AREAS. BURIED 5/8 INCH METAL ROD 20 INCHES BELOW GROUND TO MARK FUTURE SURVEY MARKER POSITION IDENTIFIED BY COLORED PLASTIC CAP BEARING SURVEYORS REGISTRATION NUMBER.
- PERMANENT SURVEY MARKER, I.D.O.T. STANDARD 2135 (TO BE SET BY OTHERS)
- RIGHT OF WAY STAKING PROPOSED TO BE SET

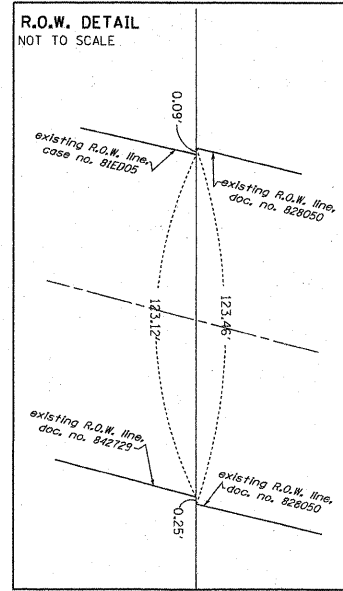

REFERENCE TIE TABLE

FROM BEARING/ANGLE	DISTANCE	TO DESCRIPTION
6003 SW 30 58'12"	198.32	T500 PK NAIL AND PLS2630 WASHER IN RR TIE
6003 SW 13 41'11"	173.86	T502 PK NAIL AND PLS2630 WASHER IN RR TIE
6003 NE 53 24'44"	305.21	T535 5/8" REBAR WITH YELLOW CAP
6014 NW 42 53'42"	268.47	T534 5/8" REBAR WITH YELLOW CAP
6014 SW 58 59'10"	382.07	T537 5/8" REBAR WITH YELLOW CAP
6014 NE 88 42'39"	209.88	T573 5/8" REBAR WITH YELLOW CAP
6194 SW 48 16'36"	451.32	T502 PK NAIL AND PLS2630 WASHER IN RR TIE
6194 NW 45 45'58"	55.70	T535 5/8" REBAR WITH YELLOW CAP
6194 NW 13 20'08"	88.10	T536 5/8" REBAR WITH YELLOW CAP
6194 NE 12 49'23"	118.84	T537 5/8" REBAR WITH YELLOW CAP
6195 SW 84 29'08"	86.95	T532 5/8" REBAR WITH YELLOW CAP
6195 NW 60 47'01"	76.01	T533 5/8" REBAR WITH YELLOW CAP
6195 NW 19 30'05"	127.08	T534 5/8" REBAR WITH YELLOW CAP
6195 SE 78 21'12"	387.50	T573 5/8" REBAR WITH YELLOW CAP

FOR INFORMATION ONLY

STATE OF ILLINOIS )  
 COUNTY OF )

THIS IS TO CERTIFY THAT I, RONALD F. HODGEN, AN ILLINOIS PROFESSIONAL LAND SURVEYOR, (WE, RUETTIGER, TONELLI & ASSOCIATES, AN ILLINOIS PROFESSIONAL DESIGN FIRM LAND SURVEYING CORPORATION, NUMBER 89,) HAVE SURVEYED THE PLAT OF HIGHWAYS SHOWN HEREON IN SECTIONS 1 AND 12, TOWNSHIP 39 NORTH, RANGE 8 EAST OF THE THIRD PRINCIPAL MERIDIAN, KANE COUNTY, THAT THE SURVEY IS TRUE AND COMPLETE AS SHOWN TO THE BEST OF MY KNOWLEDGE AND BELIEF, THAT THE PLAT CORRECTLY REPRESENTS SAID SURVEY, THAT ALL MONUMENTS FOUND AND ESTABLISHED ARE OF PERMANENT QUALITY AND OCCUPY THE POSITIONS THEREON AND THAT THE MONUMENTS ARE SUFFICIENT TO ENABLE THE SURVEY TO BE RETRACED, MADE FOR THE DEPARTMENT OF TRANSPORTATION, STATE OF ILLINOIS.

DATED AT \_\_\_\_\_, ILLINOIS THIS \_\_\_\_\_ DAY OF \_\_\_\_\_, 20\_\_\_\_ A.D.

ILLINOIS PROFESSIONAL LAND SURVEYOR NO. 2630  
 LICENSE EXPIRATION DATE: 11-30-2010

THIS PROFESSIONAL SERVICE CONFORMS TO THE CURRENT ILLINOIS MINIMUM STANDARDS FOR A BOUNDARY SURVEY.

REVISION DATE: 07-06-2009 REVISION: MISC. REVISIONS MADE BY: MJ

RECEIVED  
 MAY 14 2010  
 PLATS & LEGALS

RUETTIGER, TONELLI & ASSOCIATES, INC.  
 Land Surveyors/Engineers/Planners/Landscape Architects/G.I.S. Consultants  
 2174 ONEIDA STREET  
 JOLIET, ILLINOIS 60438  
 PH: (815) 744-5600 FAX: (815) 744-0101

PLAT OF HIGHWAYS  
 STATE OF ILLINOIS  
 DEPARTMENT OF TRANSPORTATION  
 FAP 347 (IL RTE. 38)

SECTION: LAC COUNTY: DUPAGE&KANE  
 PROJECT JOB NO.: R91-030-09  
 STATION 104+00 TO STATION 109+00  
 SCALE: 1"=50' SHEET 4 OF

BUREAU OF LAND ACQUISITION  
 201 WEST CENTER COURT  
 SCHAUMBURG, ILLINOIS 60196

PARCEL NUMBER	OWNER	TOTAL HOLDINGS ACRES	PART TAKEN ACRES	AREA IN EXISTING R.O.W. ACRES	REMAINDER AREA ACRES	EASEMENT AREA SQUARE FEET	EASEMENT PURPOSE	PERMANENT INDEX NUMBER	PROPERTY ACQUIRED BY
IH30008	MICHAEL SMITH	12.788	7.146	2.806	5.642	N/A	N/A	12-01-426-027 12-12-200-030	

IL RTE. 38 SECTION: AT KAUTZ ROAD KANE&DUPAGE COUNTY JOB NO.: R91-030-09 RECORDING: RECORDED ON SHEET 1 OF -- IS A COVER SHEET AND IS NOT RECORDED RT&A 2009-0291