

LEGEND

SECTION LINE
 QUARTER SECTION LINE
 QUARTER, QUARTER SECTION LINE
 PLATTED LOT LINES
 PROPERTY (DEED) LINE
 APL APPARENT PROPERTY LINE
 EXISTING CENTERLINE
 PROPOSED CENTERLINE
 EXISTING RIGHT OF WAY LINE
 PROPOSED RIGHT OF WAY LINE
 PROPOSED EASEMENT
 MEASURED DIMENSION
 COMPUTED DIMENSION
 RECORDED DIMENSION
 EXISTING BUILDING

Bearings are referenced to the Illinois Coordinate System, NAD83, East Zone, as provided by the Illinois Department of Transportation.

IRON PIPE OR ROD FOUND
 CUT CROSS FOUND OR SET
 "MAG" NAIL SET
 5/8" REBAR SET

T1, T2, T3: THESE STAKES REFERENCE FOUND OR SET MONUMENTATION. SET 5/8 INCH IRON ROD FLUSH WITH GROUND TO TIE FOUND IRON STAKE IDENTIFIED BY COLORED PLASTIC CAP BEARING SURVEYORS REGISTRATION NUMBER.
 BT1, BT2, BT3: THESE STAKES, IN CULTIVATED AREAS, REFERENCE FOUND OR SET MONUMENTATION. BURIED 5/8 INCH IRON ROD 20 INCHES BELOW GROUND TO TIE FOUND IRON STAKE. IDENTIFIED BY COLORED PLASTIC CAP BEARING SURVEYORS REGISTRATION NUMBER.
 ■: STAKING OF PROPOSED RIGHT OF WAY. SET DIVISION OF HIGHWAYS SURVEY MARKER TO MONUMENT THE POSITION SHOWN, IDENTIFIED BY INSCRIPTION DATA AND SURVEYORS REGISTRATION NUMBER.
 ■■: STAKING OF PROPOSED RIGHT OF WAY IN CULTIVATED AREAS. BURIED 5/8 INCH METAL ROD 20 INCHES BELOW GROUND TO MARK FUTURE SURVEY MARKER POSITION IDENTIFIED BY COLORED PLASTIC CAP BEARING SURVEYORS REGISTRATION NUMBER.
 ⊕: PERMANENT SURVEY MARKER, I.D.O.T. STANDARD 2135 (TO BE SET BY OTHERS)
 □: RIGHT OF WAY STAKING PROPOSED TO BE SET

STATE OF ILLINOIS)
) ISS
 COUNTY OF)

THIS IS TO CERTIFY THAT I, RONALD F. HODGEN, AN ILLINOIS PROFESSIONAL LAND SURVEYOR, (WE, RUETTIGER, TONELLI & ASSOCIATES, AN ILLINOIS PROFESSIONAL DESIGN FIRM LAND SURVEYING CORPORATION, NUMBER 89,) HAVE SURVEYED THE PLAT OF HIGHWAYS SHOWN HEREON IN SECTION 18, TOWNSHIP 40 NORTH, RANGE 7 EAST OF THE THIRD PRINCIPAL MERIDIAN, KANE COUNTY, THAT THE SURVEY IS TRUE AND COMPLETE AS SHOWN TO THE BEST OF MY KNOWLEDGE AND BELIEF, THAT THE PLAT CORRECTLY REPRESENTS SAID SURVEY, THAT ALL MONUMENTS FOUND AND ESTABLISHED ARE OF PERMANENT QUALITY AND OCCUPY THE POSITIONS SHOWN THEREON AND THAT THE MONUMENTS ARE SUFFICIENT TO ENABLE THE SURVEY TO BE RETRACED, MADE FOR THE DEPARTMENT OF TRANSPORTATION, STATE OF ILLINOIS.

DATED AT _____, ILLINOIS THIS _____ DAY OF _____ 20__ A.D.

ILLINOIS PROFESSIONAL LAND SURVEYOR NO. 2630
 LICENSE EXPIRATION DATE: 11-30-2012

THIS PROFESSIONAL SERVICE CONFORMS TO THE CURRENT ILLINOIS MINIMUM STANDARDS FOR A BOUNDARY SURVEY.

RUETTIGER, TONELLI & ASSOCIATES, INC.
 Land Surveyors/Engineers/Planners/Landscape Architects/C.I.S. Consultants
 2174 ONEIDA STREET
 JOLIET, ILLINOIS 62455
 PH. (815) 744-6600 FAX (815) 744-0101

TOTAL SHEETS 156
 SHEET NO. 70

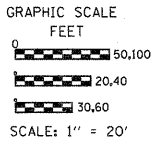

FOR INFORMATION ONLY

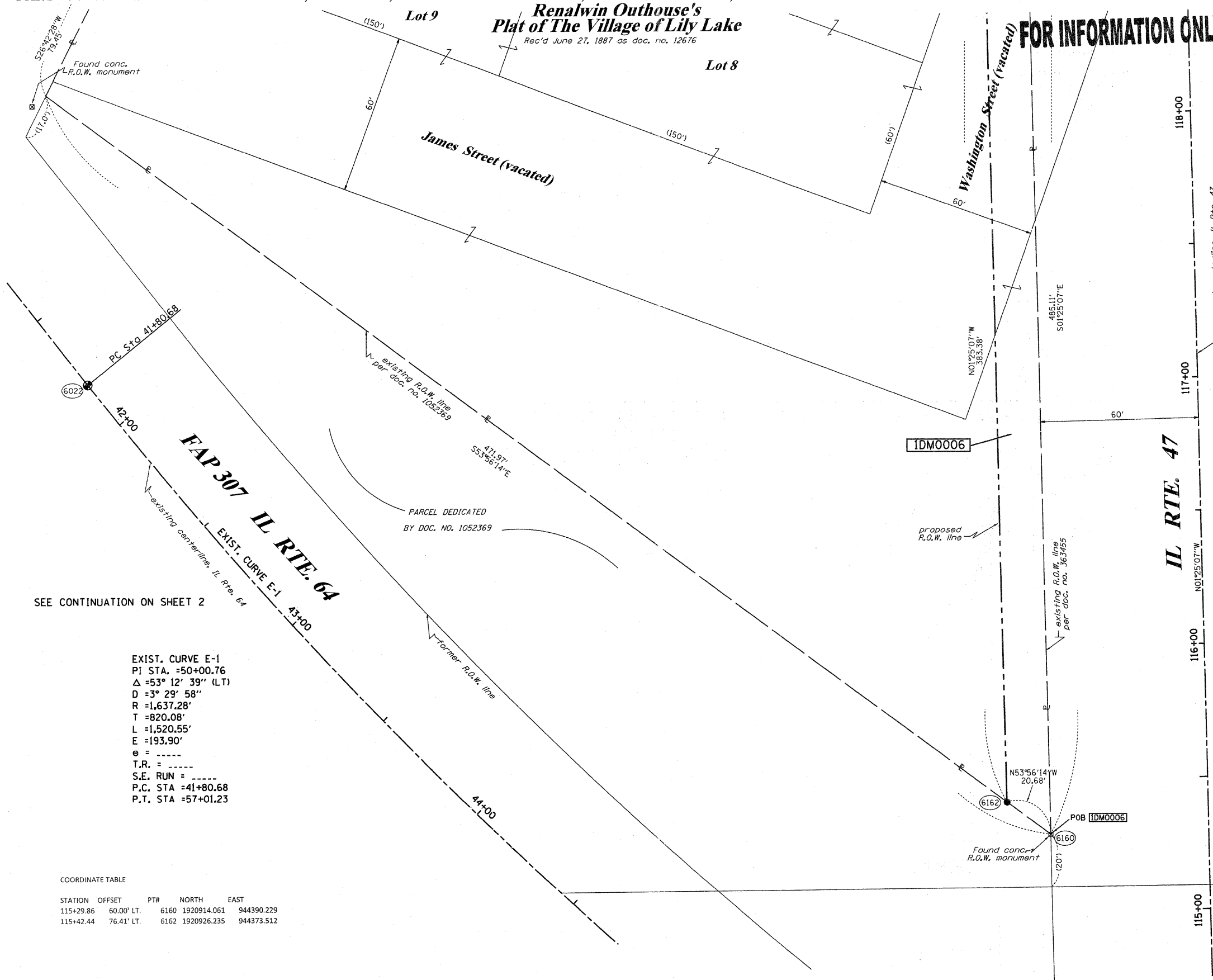

SEE CONTINUATION ON SHEET 2

EXIST. CURVE E-1
 PI STA. =50+00.76
 $\Delta = 53^\circ 12' 39''$ (LT)
 $D = 3^\circ 29' 58''$
 $R = 1,637.28'$
 $T = 820.08'$
 $L = 1,520.55'$
 $E = 193.90'$
 $e =$
 $T.R. =$
 $S.E. RUN =$
 $P.C. STA = 41+80.68$
 $P.T. STA = 57+01.23$

COORDINATE TABLE

STATION	OFFSET	PT#	NORTH	EAST
115+29.86	60.00' LT.	6160	1920914.061	944390.229
115+42.44	76.41' LT.	6162	1920926.235	944373.512

PARCEL NUMBER	OWNER	TOTAL HOLDINGS ACRES	PART TAKEN ACRES	AREA IN EXISTING R.O.W. ACRES	REMAINDER AREA ACRES	EASEMENT ACRES	AREA SQUARE FEET	EASEMENT PURPOSE	PERMANENT INDEX NUMBER	PROPERTY ACQUIRED BY
IDM0006	MARIE LOUISE DISPENSA & JOSEPH DISPENSA, JR. AS TRUSTEES UNDER THE MARIE LOUISE DISPENSA TRUST DATED 3-21-1991, AS TO AN UNDIVIDED 1/2 INTEREST, AND JO ANN M. PONTRELLI, AS TRUSTEE OF THE JO ANN M. PONTRELLI TRUST AGREEMENT DATED 8-11-1992 AS TO AN UNDIVIDED 1/2 INTEREST	3.189	0.221	N/A	2.968	N/A	N/A	N/A	08-18-453-013	

SEE CONTINUATION ON SHEET 3

SEE CONTINUATION ON SHEET 4

10-15-2010
 4-29-2010
 REVISION DATE: 4-26-2010

DOT REVIEW
 AMEND OWNERS NAME
 REVISION DOT REVIEW

TLW
 MADE BY TLW

RECEIVED
 OCT 18 2010
 PLAYS & LEGALS

PLAT OF HIGHWAYS
 STATE OF ILLINOIS
 DEPARTMENT OF TRANSPORTATION
 F.A.P. 307 (IL RTE. 64)

LIMITS: AT IL RTE. 47 COUNTY: KANE
 PROJECT JOB NO.: R91-043-01
 STATION 115+00 TO STATION 118+00
 SCALE: 1"=20' SHEET 5 OF 10

BUREAU OF LAND ACQUISITION
 201 WEST CENTER COURT
 SCHAUMBURG, ILLINOIS 60196