

PART OF THE SE 1/4 OF SECTION 18, TWP. 40 N., R. 7 E. OF THE 3RD. P.M., IN KANE COUNTY, ILLINOIS.

| PARCEL NUMBER | OWNER  | TOTAL HOLDINGS ACRES | PART TAKEN ACRES | AREA IN EXISTING R.O.W. ACRES | REMAINDER AREA ACRES | EASEMENT   |             | EASEMENT PURPOSE | PERMANENT INDEX NUMBER         | PROPERTY ACQUIRED BY |
|---------------|--|----------------------|------------------|-------------------------------|----------------------|------------|-------------|------------------|--------------------------------|----------------------|
|               |  |                      |                  |                               |                      | ACRES      | SQUARE FEET |                  |                                |                      |
| IDM3007       | CLARA MAE LOCASCIO, AS TRUSTEE UNDER TRUST DATED 10-15-2002 KNOWN AS THE LOCASCIO FAMILY TRUST | 12.193               | 0.000            | N/A                           | 12.193               | TE-A-0.077 | N/A         | CONST.           | 08-18-476-001<br>08-18-476-007 |                      |
| IDM0009       | SUBURBAN BANK & TRUST CO, AS SUCCESSOR TO SUBURBAN BANK OF ELMHURST AS TRUSTEE, TRUST NO. 1016 | 79.149               | 1.870            | 1.491                         | 77.279               | N/A        | N/A         | N/A              | 08-19-201-001<br>08-19-226-001 |                      |

COORDINATE TABLE

| STATION  | OFFSET     | PTH  | NORTH       | EAST       |
|----------|------------|------|-------------|------------|
| 53+56.00 | 47.00' LT. | 6014 | 1920540.043 | 945020.683 |
| 53+56.00 | 40.00' LT. | 6015 | 1920533.155 | 945019.436 |
| 51+18.98 | 47.00' LT. | 6101 | 1920597.274 | 944797.897 |
| 54+32.88 | 40.00' LT. | 6107 | 1920521.534 | 945093.523 |
| 53+56.00 | 85.00' LT. | 6108 | 1920577.436 | 945027.451 |
| 54+32.88 | 85.00' LT. | 6109 | 1920566.142 | 945099.451 |

**FOR INFORMATION ONLY**

**LEGEND**

SECTION CORNER 9 10 16 15 SECTION CORNER

QUARTER SECTION CORNER

SECTION LINE  
 QUARTER SECTION LINE  
 QUARTER, QUARTER SECTION LINE  
 PLATTED LOT LINES  
 PROPERTY (DEED) LINE  
 APL  
 APPARENT PROPERTY LINE  
 EXISTING CENTERLINE  
 PROPOSED CENTERLINE  
 EXISTING RIGHT OF WAY LINE  
 PROPOSED RIGHT OF WAY LINE  
 PROPOSED EASEMENT  
 MEASURED DIMENSION  
 129.32' (COMP)  
 COMPUTED DIMENSION  
 (129.32')  
 RECORDED DIMENSION  
 EXISTING BUILDING

Bearings are referenced to the Illinois Coordinate System, NAD83, East Zone, as provided by the Illinois Department of Transportation.

GRAPHIC SCALE  
 FEET  
 0 20.40 30.60 50.100  
 SCALE: 1" = 20'

IRON PIPE OR ROD FOUND  
 CUT CROSS FOUND OR SET  
 THESE STAKES REFERENCE FOUND OR SET MONUMENTATION. SET 5/8 INCH IRON ROD FLUSH WITH GROUND TO TIE FOUND IRON STAKE IDENTIFIED BY COLORED PLASTIC CAP BEARING SURVEYORS REGISTRATION NUMBER.  
 THESE STAKES, IN CULTIVATED AREAS, REFERENCE FOUND OR SET MONUMENTATION. BURIED 5/8 INCH IRON ROD 20 INCHES BELOW GROUND TO TIE FOUND IRON STAKE, IDENTIFIED BY COLORED PLASTIC CAP BEARING SURVEYORS REGISTRATION NUMBER.  
 STAKING OF PROPOSED RIGHT OF WAY. SET DIVISION OF HIGHWAYS SURVEY MARKER TO MONUMENT THE POSITION SHOWN, IDENTIFIED BY INSCRIPTION DATA AND SURVEYORS REGISTRATION NUMBER.  
 STAKING OF PROPOSED RIGHT OF WAY IN CULTIVATED AREAS. BURIED 5/8 INCH METAL ROD 20 INCHES BELOW GROUND TO MARK FUTURE SURVEY MARKER IDENTIFIED BY COLORED PLASTIC CAP BEARING SURVEYORS REGISTRATION NUMBER.  
 PERMANENT SURVEY MARKER, I.D.O.T. STANDARD 2135 (TO BE SET BY OTHERS)  
 RIGHT OF WAY STAKING PROPOSED TO BE SET

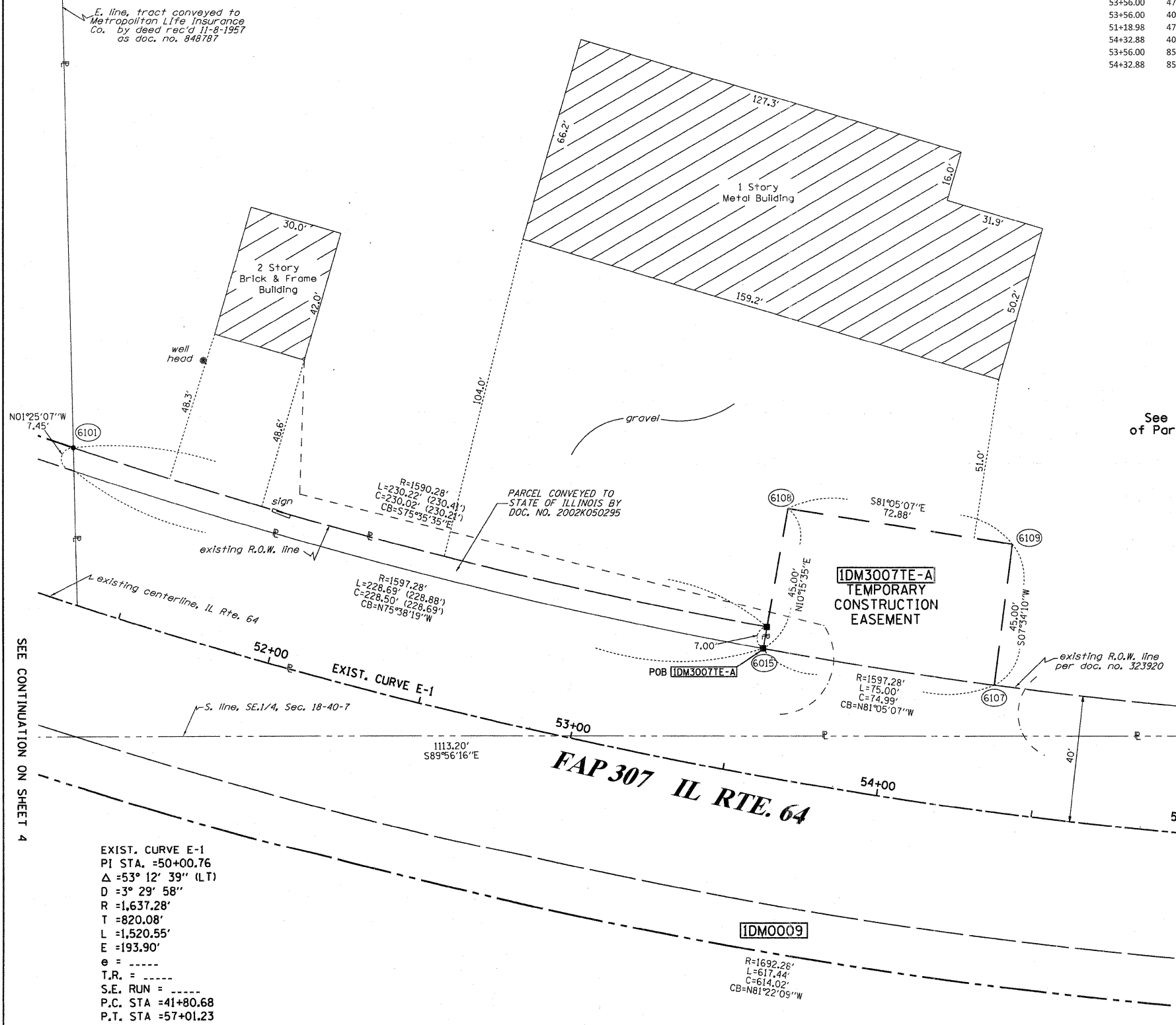

See total holding diagram of Parcel IDM3007 on Sheet 8

SEE CONTINUATION ON SHEET 8

SEE CONTINUATION ON SHEET 4

STATE OF ILLINOIS )  
 COUNTY OF )  
 THIS IS TO CERTIFY THAT I, RONALD F. HODGEN, AN ILLINOIS PROFESSIONAL LAND SURVEYOR, (WE, RUETTIGER, TONELLI & ASSOCIATES, AN ILLINOIS PROFESSIONAL DESIGN FIRM LAND SURVEYING CORPORATION, NUMBER 89,) HAVE SURVEYED THE PLAT OF HIGHWAYS SHOWN HEREON IN SECTION 18, TOWNSHIP 40 NORTH, RANGE 7 EAST OF THE THIRD PRINCIPAL MERIDIAN, KANE COUNTY, THAT THE SURVEY IS TRUE AND COMPLETE AS SHOWN TO THE BEST OF MY KNOWLEDGE AND BELIEF, THAT THE PLAT CORRECTLY REPRESENTS SAID SURVEY, THAT ALL MONUMENTS FOUND AND ESTABLISHED ARE OF PERMANENT QUALITY AND OCCUPY THE POSITIONS SHOWN THEREON AND THAT THE MONUMENTS ARE SUFFICIENT TO ENABLE THE SURVEY TO BE RETRACED, MADE FOR THE DEPARTMENT OF TRANSPORTATION, STATE OF ILLINOIS.

DATED AT \_\_\_\_\_, ILLINOIS THIS \_\_\_\_\_ DAY OF \_\_\_\_\_ 20\_\_ A.D.

ILLINOIS PROFESSIONAL LAND SURVEYOR NO. 2630  
 LICENSE EXPIRATION DATE: 11-30-2012

THIS PROFESSIONAL SERVICE CONFORMS TO THE CURRENT ILLINOIS MINIMUM STANDARDS FOR A BOUNDARY SURVEY.

MISCEL. TYPO  
 DOT REVIEW  
 REVISED SEC. LINE & 0007 TOTAL HOLDING  
 AMEND OWNERS NAME  
 REVISION IDOT REVIEW

RECEIVED  
 NOV 03 2010  
 PLATS & LEGALS

MADE BY TLW

RUETTIGER, TONELLI & ASSOCIATES, INC.  
 Land Surveyors/Engineers/Planners/Landscape Architects/G.I.S. Consultants  
 214 ONEIDA STREET  
 JOLIET, ILLINOIS 60435  
 PH. (815) 744-6600 FAX (815) 744-0101

**PLAT OF HIGHWAYS**  
 STATE OF ILLINOIS  
 DEPARTMENT OF TRANSPORTATION  
 F.A.P. 307 (IL RTE. 64)  
 LIMITS: AT IL RTE. 47 COUNTY: KANE  
 PROJECT JOB NO.: R91-043-01  
 STATION 51+00 TO STATION 55+00  
 SCALE: 1"=20' SHEET 7 OF 10

BUREAU OF LAND ACQUISITION  
 201 WEST CENTER COURT  
 SCHAUMBURG, ILLINOIS 60196

EXIST. CURVE E-1  
 PI STA. =50+00.76  
 Δ =53° 12' 39" (LT)  
 D =3° 29' 58"  
 R =1,637.28'  
 T =820.08'  
 L =1,520.55'  
 E =193.90'  
 e =  
 T.R. =  
 S.E. RUN =  
 P.C. STA =41+80.68  
 P.T. STA =57+01.23

IDM0009  
 R=1692.28'  
 L=617.44'  
 C=614.02'  
 CB=N81°22'05"W

R=1597.28'  
 L=228.69' (228.88')  
 C=228.50' (228.69')  
 CB=N75°38'19"W

R=1590.28'  
 L=230.22' (230.41')  
 C=230.02' (230.21')  
 CB=S75°35'35"E

R=1597.28'  
 L=75.00'  
 C=74.99'  
 CB=N81°05'07"W