

PART OF THE NE 1/4 OF SECTION 19, TWP. 40 N., R. 7 E. OF THE 3RD. P.M., IN KANE COUNTY, ILLINOIS.

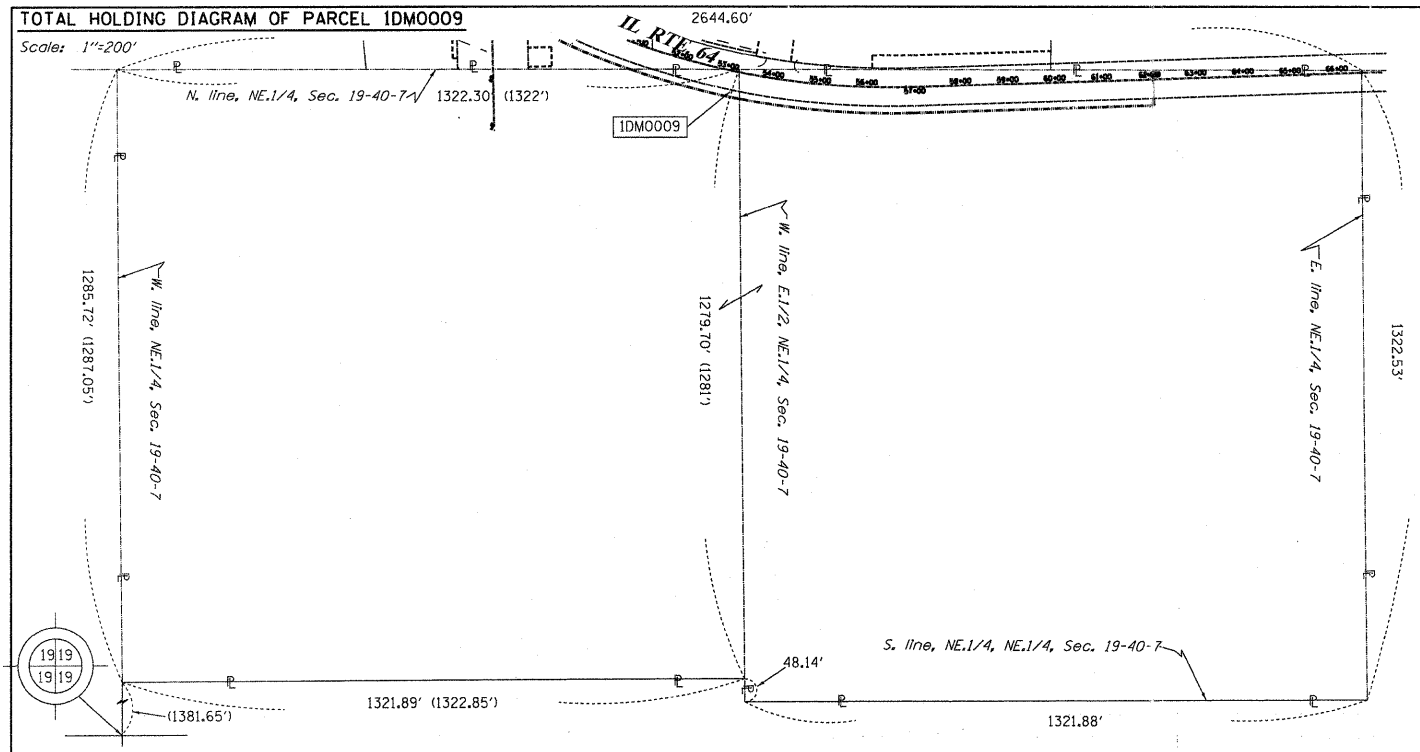

FOR INFORMATION ONLY

LEGEND

- SECTION LINE
- QUARTER SECTION LINE
- QUARTER, QUARTER SECTION LINE
- PLATTED LOT LINES
- PROPERTY (DEED) LINE
- APL APPARENT PROPERTY LINE
- EXISTING CENTERLINE
- PROPOSED CENTERLINE
- EXISTING RIGHT OF WAY LINE
- PROPOSED RIGHT OF WAY LINE
- PROPOSED EASEMENT
- MEASURED DIMENSION
- COMPUTED DIMENSION
- RECORDED DIMENSION
- EXISTING BUILDING

Graphic Scale: 1" = 20'. Scale bars for 50, 100, 20, 40, 30, 60 feet.

COORDINATE TABLE

STATION	OFFSET	PT#	NORTH	EAST
57+01.23	0.00' RT.	6024	1920468.442	945355.969
62+10.00	40.00' RT.	6184	1920444.633	945865.752
62+10.00	55.00' RT.	6185	1920429.641	945866.229
57+01.23	55.00' RT.	6187	1920413.470	945357.717
		6209	1920503.926	946306.247

- IRON PIPE OR ROD FOUND
- + CUT CROSS FOUND OR SET
- "MAG" NAIL SET
- 5/8" REBAR SET
- T1 THESE STAKES REFERENCE FOUND OR SET MONUMENTATION. SET 5/8 INCH IRON ROD FLUSH WITH GROUND TO TIE FOUND IRON STAKE IDENTIFIED BY COLORED PLASTIC CAP BEARING SURVEYORS REGISTRATION NUMBER.
- BT1 THESE STAKES, IN CULTIVATED AREAS, REFERENCE FOUND OR SET MONUMENTATION. BURIED 5/8 INCH IRON ROD 20 INCHES BELOW GROUND TO TIE FOUND IRON STAKE. IDENTIFIED BY COLORED PLASTIC CAP BEARING SURVEYORS REGISTRATION NUMBER.
- STAKING OF PROPOSED RIGHT OF WAY. SET DIVISION OF HIGHWAYS SURVEY MARKER TO MONUMENT THE POSITION SHOWN, IDENTIFIED BY INSCRIPTION DATA AND SURVEYORS REGISTRATION NUMBER.
- M STAKING OF PROPOSED RIGHT OF WAY IN CULTIVATED AREAS. BURIED 5/8 INCH METAL ROD 20 INCHES BELOW GROUND TO MARK FUTURE SURVEY MARKER POSITION IDENTIFIED BY COLORED PLASTIC CAP BEARING SURVEYORS REGISTRATION NUMBER.
- ⊙ PERMANENT SURVEY MARKER, I.D.O.T. STANDARD 2135 (TO BE SET BY OTHERS)
- RIGHT OF WAY STAKING PROPOSED TO BE SET

SEE CONTINUATION ON SHEET 7
SEE CONTINUATION ON SHEET 9

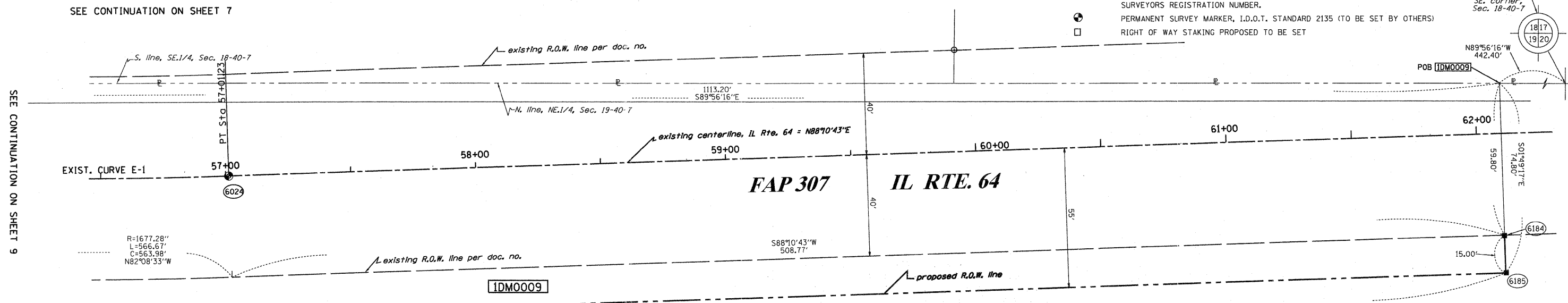

EXIST. CURVE E-1
PI STA. =50+00.76
Δ =53° 12' 39" (LT)
D =3° 29' 58"
R =1,637.28'
T =820.08'
L =1,520.55'
E =193.90'
e = ----
T.R. = ----
S.E. RUN = ----
P.C. STA =41+80.68
P.T. STA =57+01.23

See remainder of Parcel IDM0009 on Sheet 9.
See total holding diagram above.

STATE OF ILLINOIS)
COUNTY OF)
THIS IS TO CERTIFY THAT I, RONALD F. HODGEN, AN ILLINOIS PROFESSIONAL LAND SURVEYOR, (WE, RUETTIGER, TONELLI & ASSOCIATES, AN ILLINOIS PROFESSIONAL DESIGN FIRM LAND SURVEYING CORPORATION, NUMBER 89,) HAVE SURVEYED THE PLAT OF HIGHWAYS SHOWN HEREON IN SECTION 19, TOWNSHIP 40 NORTH, RANGE 7 EAST OF THE THIRD PRINCIPAL MERIDIAN, KANE COUNTY, THAT THE SURVEY IS TRUE AND COMPLETE AS SHOWN TO THE BEST OF MY KNOWLEDGE AND BELIEF, THAT THE PLAT CORRECTLY REPRESENTS SAID SURVEY, THAT ALL MONUMENTS FOUND AND ESTABLISHED ARE OF PERMANENT QUALITY AND OCCUPY THE POSITIONS SHOWN THEREON AND THAT THE MONUMENTS ARE SUFFICIENT TO ENABLE THE SURVEY TO BE RETRACED, MADE FOR THE DEPARTMENT OF TRANSPORTATION, STATE OF ILLINOIS.
DATED AT _____, ILLINOIS THIS _____ DAY OF _____ 20____ A.D.

RUETTIGER, TONELLI & ASSOCIATES, INC.
Lead Surveyors/Engineers/Planners/Landscape Architects/C.I.S. Consultants
2174 ONEIDA STREET
JOLIET, ILLINOIS 60435
PH. (815) 744-5500 FAX (815) 744-0101

PARCEL NUMBER	OWNER	TOTAL HOLDINGS ACRES	PART TAKEN ACRES	AREA IN EXISTING R.O.W. ACRES	REMAINDER AREA ACRES	EASEMENT AREA ACRES	EASEMENT AREA SQUARE FEET	EASEMENT PURPOSE	PERMANENT INDEX NUMBER	PROPERTY ACQUIRED BY
IDM0009	SUBURBAN BANK & TRUST CO. AS SUCCESSOR TO SUBURBAN BANK OF ELMHURST AS TRUSTEE, TRUST NO. 1016	79.149	1.870	1.491	77.279	N/A	N/A	N/A	08-19-201-001 08-19-226-001	

ILLINOIS PROFESSIONAL LAND SURVEYOR NO. 2630
LICENSE EXPIRATION DATE: 11-30-2012
THIS PROFESSIONAL SERVICE CONFORMS TO THE CURRENT ILLINOIS MINIMUM STANDARDS FOR A BOUNDARY SURVEY.
REVISION: IDOT REVIEW
MADE BY

PLAT OF HIGHWAYS
STATE OF ILLINOIS
DEPARTMENT OF TRANSPORTATION
F.A.P. 307 (IL RTE. 64)

LIMITS: AT IL RTE. 47 COUNTY: KANE
PROJECT JOB NO.: R91-043-01
STATION 56+50 TO STATION 62+50
SCALE: 1"=20' SHEET 10 OF

BUREAU OF LAND ACQUISITION
201 WEST CENTER COURT
SCHAUMBURG, ILLINOIS 60196