

| | | |
|--------------|---------------|------|
| FINAL SURVEY | SURVEYED | DATE |
| NOTE BOOK | NO. | |
| TEMPLATE | AREAS CHECKED | |

| | | |
|-----------------|---------------|------|
| ORIGINAL SURVEY | SURVEYED | DATE |
| NOTE BOOK | NO. | |
| TEMPLATE | AREAS CHECKED | |

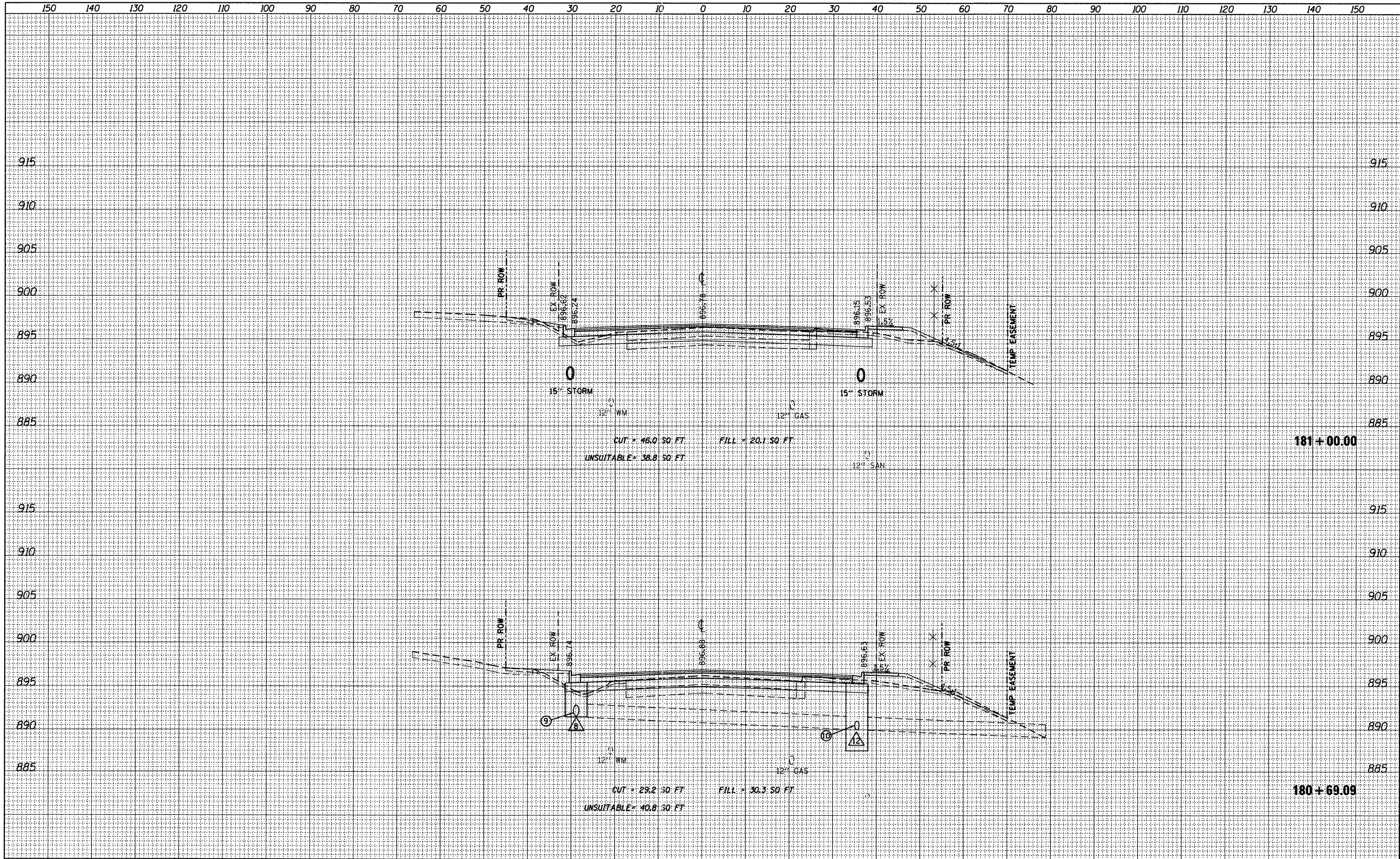

| | | | | | | | | | | |
|--|---------------------|-----------------|---------------------------|---|--|--------------------|------------------------|----------------|-----------------|--------------|
| FILE NAME = F:\396-064 Pingree Road\CADD\Sheets\1dot Form\163519_Pingree.dgn | USER NAME = cesario | DESIGNED BPD | REVISED - | STATE OF ILLINOIS DEPARTMENT OF TRANSPORTATION | PINGREE ROAD CROSS SECTIONS 1"=10' HORIZ. SCALE: 1"=5' VERT. SHEET NO. 68 OF 92 SHEETS STA. 180+69.09 TO STA. 181+00.00 | F.A.J.L. RTE. 126 | SECTION 95-00090-01-FP | COUNTY MCHENRY | TOTAL SHEETS 92 | SHEET NO. 68 |
| PLOT SCALE = 10,0000 ' / IN. | CHECKED BPD | DATE 08-29-2011 | REVISED - | | | CONTRACT NO. 63519 | | | | |
| PLOT DATE = 9/14/2011 | DATE 08-29-2011 | REVISED - | ILLINOIS FED. AID PROJECT | | | | | | | |
| | | | | | | | | | | |