

RESTORATION OF WORK AREA

RESTORATION OF THE TRAFFIC SIGNAL WORK AREA SHALL BE INCLUDED IN THE COST OF THE RELATED PAY ITEM SUCH AS FOUNDATION, CONDUIT HANDHOLE, TRENCH AND BACKFILL, ETC., AND NO EXTRA COMPENSATION SHALL BE ALLOWED. ALL ROADWAY SURFACES SUCH AS SHOULDERS, MEDIANS, SIDEWALKS, PAVEMENT, ETC. SHALL BE REPLACED IN KIND, ALL DAMAGE TO MOWED LAWNS SHALL BE REPLACED WITH AN APPROVED SOD, AND ALL DAMAGE TO UNMOWED FIELDS SHALL BE SEEDED IN ACCORDANCE WITH STANDARD SPECIFICATIONS 252 AND 250 RESPECTIVELY.

NOTE:

THE TRAFFIC SIGNAL CONTROLLER EQUIPMENT FOR THIS PROJECT SHALL BE "EAGLE" TO MATCH THE EXISTING ADJACENT SYSTEM. ALL SIGNAL POSTS WILL BE 18' UNLESS OTHERWISE NOTED.

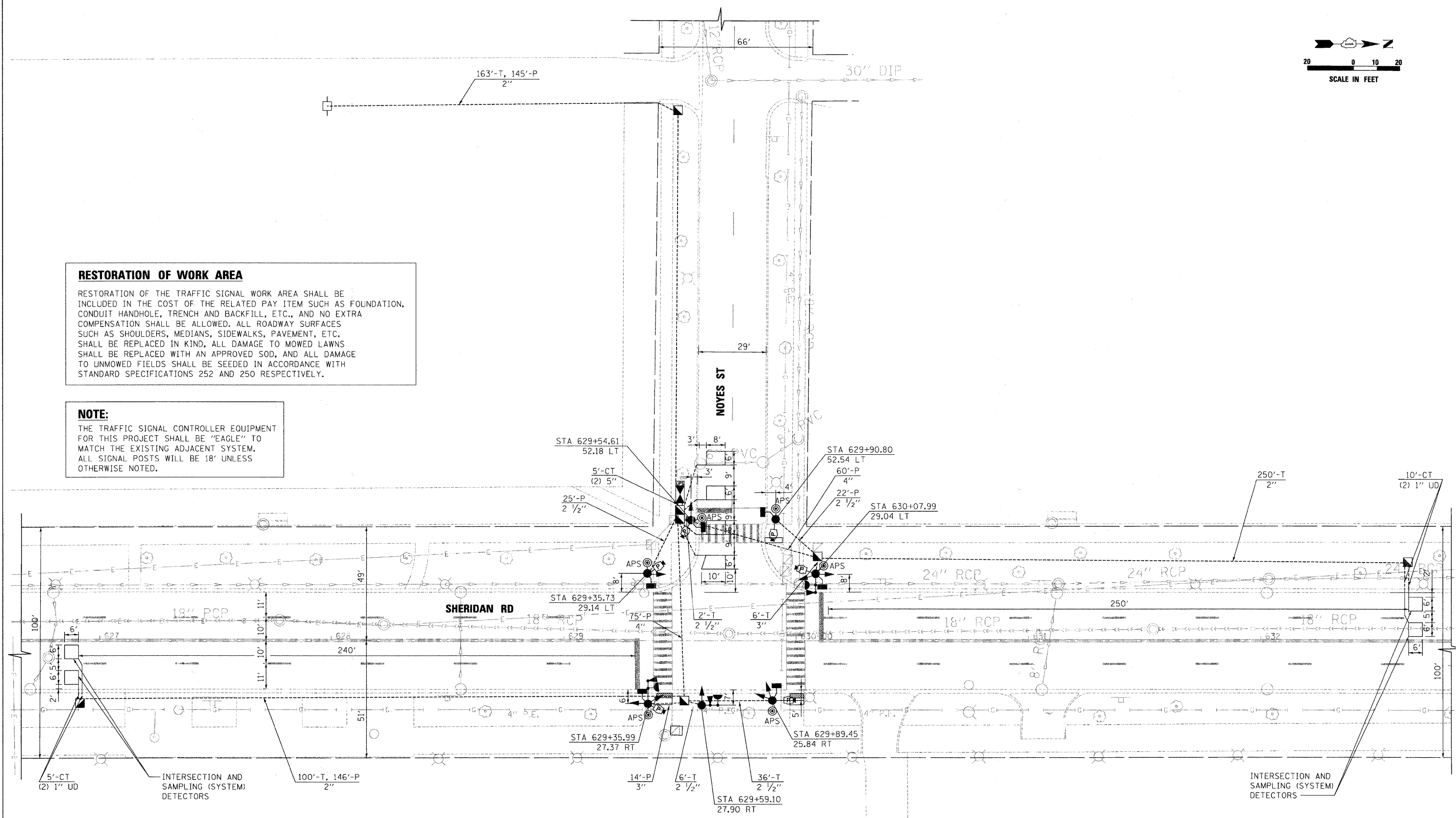

FILE NAME = 16..023301-pln-004.dgn	USER NAME = USER0291	DESIGNED - THG/MPW	REVISED -	STATE OF ILLINOIS DEPARTMENT OF TRANSPORTATION	TRAFFIC SIGNAL MODERNIZATION PLAN SHERIDAN ROAD AND NOYES STREET			F.A.U. RTE. 2853	SECTION 10-00258-00TL	COUNTY COOK	TOTAL SHEETS 38	SHEET NO. 16			
	PLOT SCALE = 1/20	CHECKED - SRS	REVISED -					SCALE: 1" = 20'			SHEET NO. OF SHEETS STA. TO STA.			CONTRACT NO. 63630	
	PLOT DATE = 8/29/2011	DATE - 08/16/11	REVISED -					[ILLINOIS] FED. AID PROJECT							