

EXISTING STRUCTURE PLANS (FOR REFERENCE ONLY)

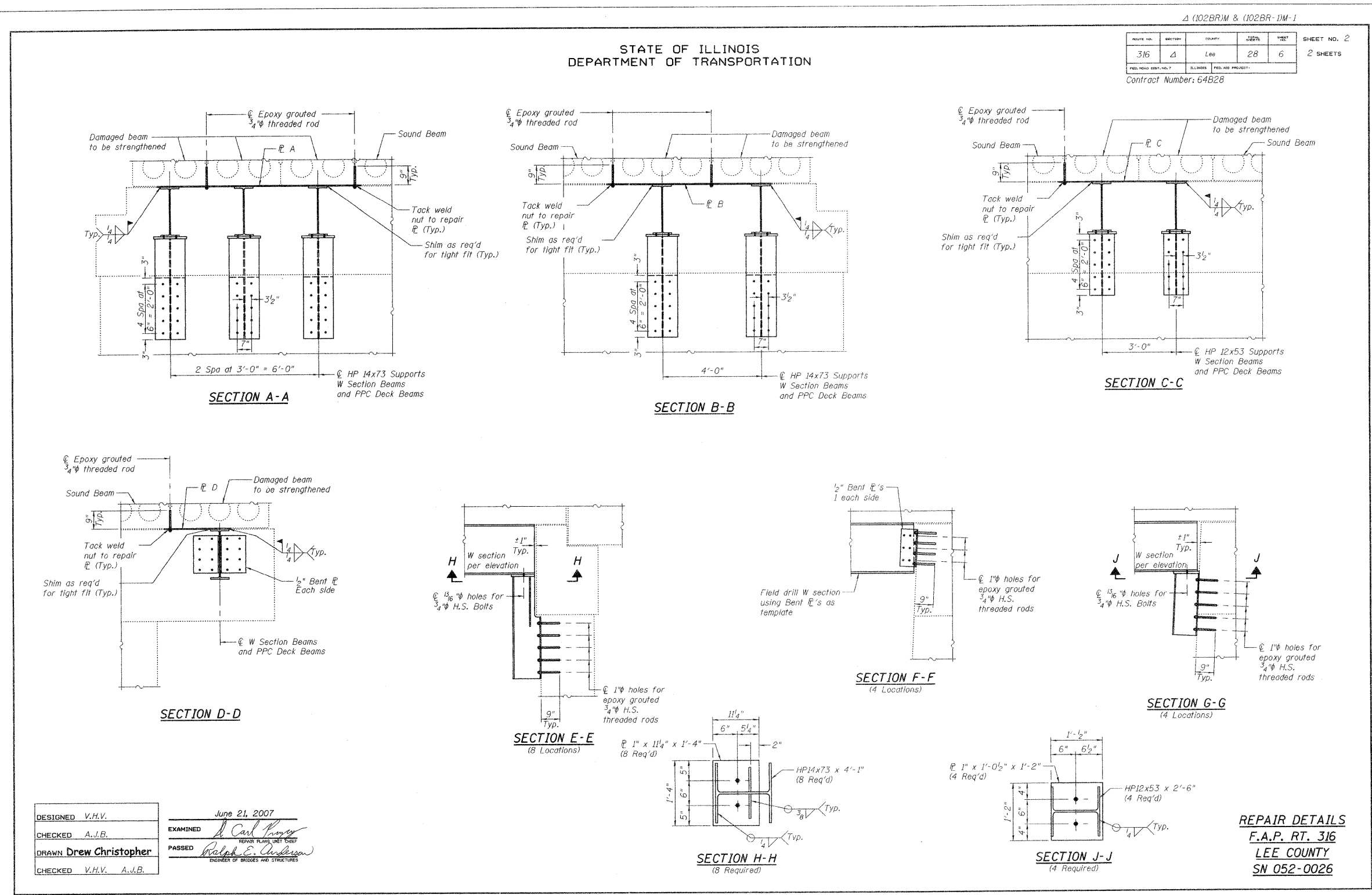

DESIGNED V.H.V.	EXAMINED <i>Carl Perry</i> REPAIR PLANS UNIT CHIEF
CHECKED A.J.B.	PASSED <i>Robert E. Anderson</i> ENGINEER OF BRIDGES AND STRUCTURES
DRAWN Drew Christopher	
CHECKED V.H.V. A.J.B.	

June 21, 2007

SLT-92-001-07

FILE NAME =	USER NAME = grantpm	DESIGNED -	REVISED -	STATE OF ILLINOIS DEPARTMENT OF TRANSPORTATION	EXISTING STRUCTURE PLANS	F.A.P. RTE. 316	SECTION *	COUNTY LEE	TOTAL SHEETS 216	SHEET NO. 150
c:\pwwork\pwwork\grantpm\dms41810\02-sl	tp10101.dgn	DRAWN -	REVISED -							
PLOT SCALE = 50.0000 / in.		CHECKED -	REVISED -							
PLOT DATE = Thu Jul 14 09:31:47 2011		DATE -	REVISED -							
SCALE: SHEET NO. OF SHEETS STA. TO STA.						CONTRACT NO. 64D57				
ILLINOIS FED. AID PROJECT										
• 102BR-5, 102BR-6, & 102BR-7										