

TOTAL SHEETS	SHEET NO.
931	488

NE 1/4, SEC 8, T 36 N, R 7 E, 3RD PM

SE 1/4, SEC 5, T 36 N, R 7 E, 3RD PM

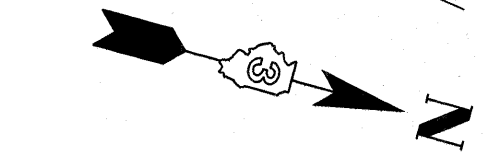

FOUNTAIN VILLAGE OF YORKVILLE
(DOC. NO. 200600021140)

LOT 5

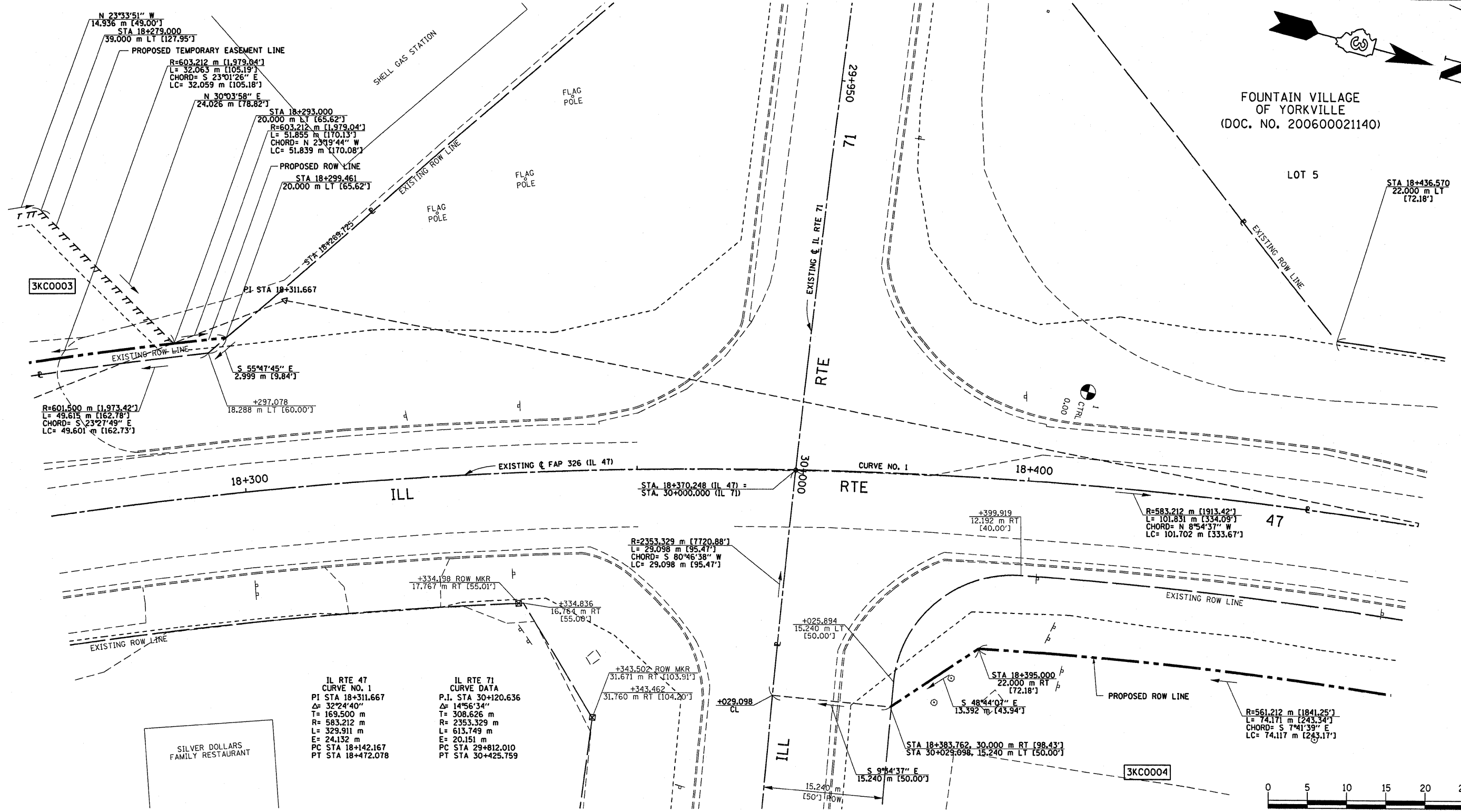

IL RTE 47
CURVE NO. 1

PI STA 18+311.667
Δ = 32°24'40"
T = 169.500 m
R = 583.212 m
L = 329.911 m
E = 24.132 m
PC STA 18+142.167
PT STA 18+472.078

IL RTE 71
CURVE DATA

P.I. STA 30+120.636
Δ = 14°56'34"
T = 308.626 m
R = 2353.329 m
L = 613.749 m
E = 20.151 m
PC STA 29+812.010
PT STA 30+425.759

SILVER DOLLARS
FAMILY RESTAURANT

CERTIFICATION OF SURVEY

**NOTE: PARCEL 3KCO003
NOT ACQUIRED**



STATE OF ILLINOIS
COUNTY OF KENDALL

I, TIMOTHY C. QUIGG, HEREBY CERTIFY THAT I AM A PROFESSIONAL LAND SURVEYOR OF THE STATE OF ILLINOIS, THAT THE SURVEY OF PROPOSED F.A.P. 326 (IL. 47) WAS MADE BY ME OR UNDER MY DIRECTION AND THAT THE SURVEY IS TRUE AND COMPLETE AS SHOWN TO THE BEST OF MY KNOWLEDGE AND BELIEF, THAT ALL MONUMENTS AND MARKS ARE OF THE CHARACTER AND OCCUPY THE POSITION SHOWN THEREON, AND ARE SUFFICIENT TO ENABLE THE SURVEY TO BE RETRACED.

DATE: _____
ILLINOIS PROFESSIONAL LAND SURVEYOR NUMBER 3063
SURVEY BOOK NOS. _____

LICENSE EXPIRES
11/30/08

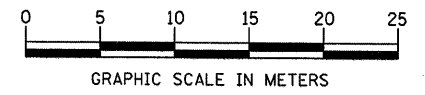

NOTE: BEARINGS ARE BASED ON ILLINOIS STATE PLANE COORDINATE SYSTEM NAD 1983 - EAST ZONE

ILLINOIS DEPT. OF TRANSPORTATION
RIGHT OF WAY PLAT

ROUTE FAP 326 (IL 47)
SECTION (5CS, 13C, 108, 109)R
COUNTY : KENDALL
JOB# R-93-014-94 PROJECT#
SEC 5 & 8 T 36 N, R 7 E OF 3RD P.M.
STA 18+275.000 TO STA 18+450.000
SCALE: 1:250 SHEET NO. 3 OF 36