

SE 1/4, SEC 5, T 36 N, R 7 E, 3RD PM

FOUNTAIN VILLAGE OF YORKVILLE  
SUBDIVISION  
(DOC. NO. 200600021140)

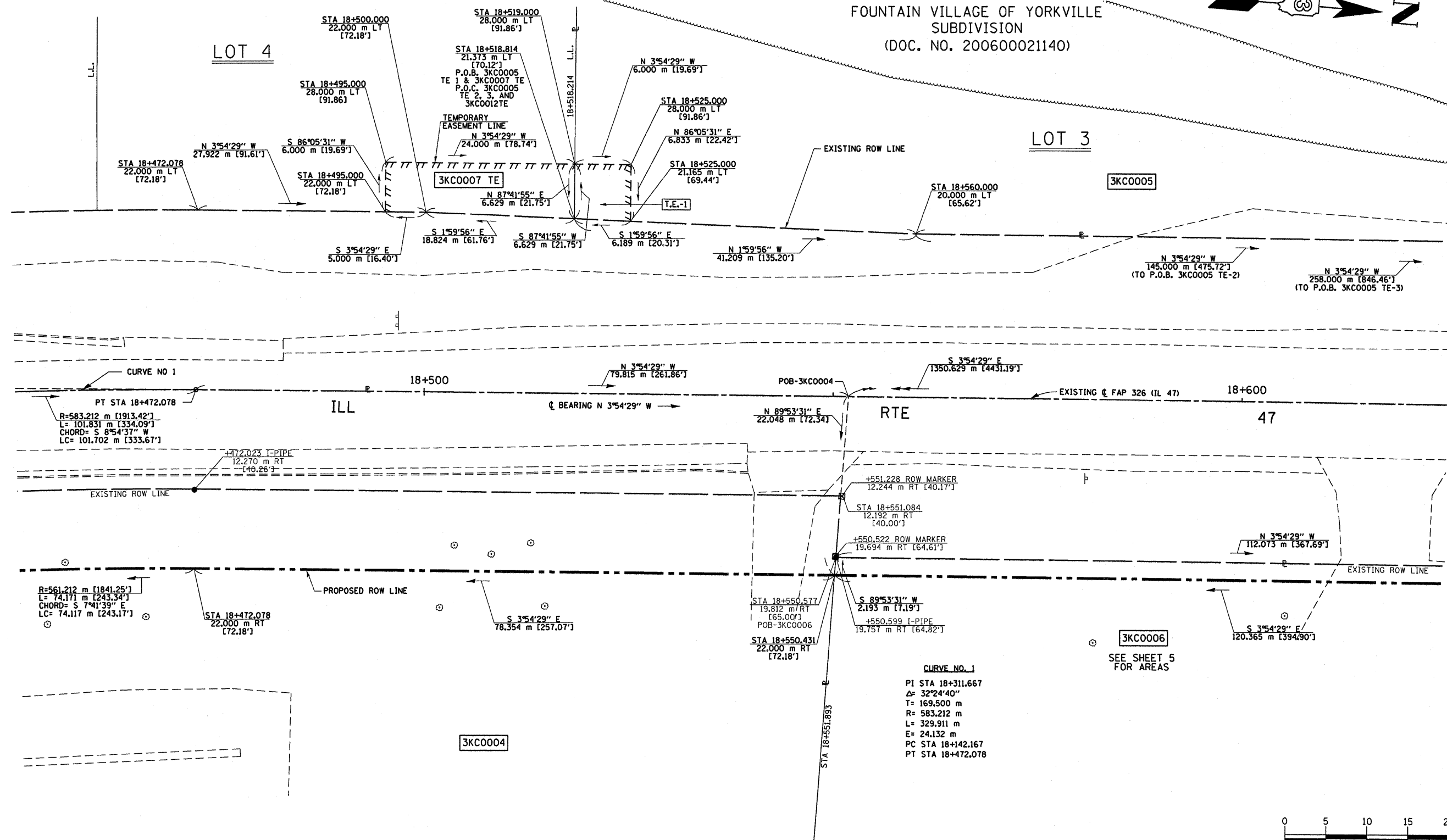

CERTIFICATION OF SURVEY

STATE OF ILLINOIS  
COUNTY OF KENDALL

I, TIMOTHY C. QUIGG, HEREBY CERTIFY THAT I AM A PROFESSIONAL LAND SURVEYOR OF THE STATE OF ILLINOIS, THAT THE SURVEY OF PROPOSED F.A.P. 326 (IL 47) WAS MADE BY ME OR UNDER MY DIRECTION AND THAT THE SURVEY IS TRUE AND COMPLETE AS SHOWN TO THE BEST OF MY KNOWLEDGE AND BELIEF, THAT ALL MONUMENTS AND MARKS ARE OF THE CHARACTER AND OCCUPY THE POSITION SHOWN THEREON, AND ARE SUFFICIENT TO ENABLE THE SURVEY TO BE RETRACED.

DATE: \_\_\_\_\_ ILLINOIS PROFESSIONAL LAND SURVEYOR NUMBER 3063  
SURVEY BOOK NOS. \_\_\_\_\_



LICENSE EXPIRES 11/30/08

AREAS SHOWN IN HECTARES [ACRES]  
AREAS SHOWN IN SQUARE METERS [SQUARE FEET]

PARCEL NO.	OWNER	TOTAL HOLDING	TOTAL ROW REQUIRED	AREA IN EXISTING ROADWAY	NET ROW REQUIRED	REMAINDER	TEMPORARY EASEMENT AREA	EASEMENT PURPOSE
3KC0004	GROWMARK, INC.	3,0190 ha± [7,460 AC]±	4115 m² ± [1,017 AC]±	2514 m² ± [0,621 AC]±	1601 m² ± [0,396 AC]±	2,6075 ha± [6,443 AC]±		
3KC0005	STANDARD BANK AND TRUST CO. TRUST NO. 19335	3,8036 ha± [9,40 AC]±					TE-1 41 m² ± [442 SF]± TE-2 688 m² ± [7405 SF]± TE-3 154 m² ± [1658 SF]±	DRIVEWAY CONSTRUCTION
3KC0007	INTERRA-VISION (YORKVILLE, IL), LLC	0,7244 ha± [1,79 AC]±					149 m² ± [1608 SF]±	DRIVEWAY CONSTRUCTION

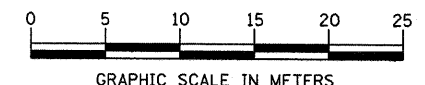

NOTE: BEARINGS ARE BASED ON ILLINOIS STATE PLANE COORDINATE SYSTEM NAD 1983 - EAST ZONE

ILLINOIS DEPT. OF TRANSPORTATION  
RIGHT OF WAY PLAT

ROUTE FAP 326 (IL 47)  
SECTION (5CS, 13C, 108, 109)R  
COUNTY : KENDALL  
JOB# R-93-014-94 PROJECT#  
SEC 5 T 36 N, R 7 E OF 3RD P.M.  
STA 18+450.000 TO STA 18+625.000  
SCALE: 1:250 SHEET NO. 4 OF 36