

SW 1/4, SEC 28, T 37 N, R 7 E, 3RD PM

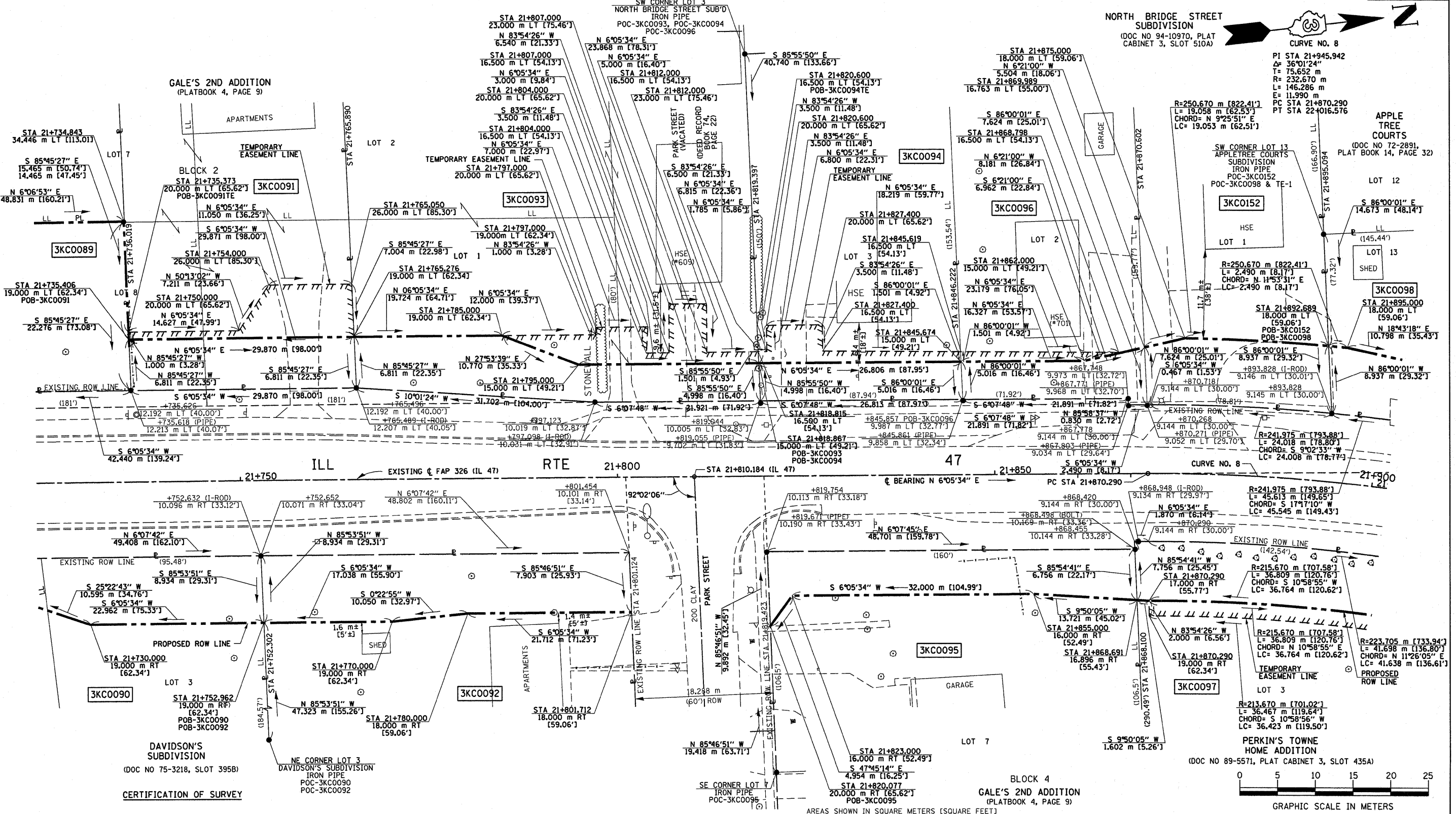

GRAPHIC SCALE IN METERS
 NOTE: BEARINGS ARE BASED ON ILLINOIS STATE PLANE COORDINATE SYSTEM NAD 1983 - EAST ZONE

**ILLINOIS DEPT. OF TRANSPORTATION
 RIGHT OF WAY PLAT**

ROUTE FAP 326 (IL 47)
 SECTION (5CS, 13C, 10B, 109R)
 COUNTY : KENDALL
 JOB# R-93-014-94 PROJECT#
 SEC 28 T 37 N, R 7 E OF 3RD P.M.
 STA 21+725.000 TO STA 21+900.000
 SCALE: 1:250 SHEET NO. 22 OF 36

| PARCEL NO. | OWNER | TOTAL HOLDING | TOTAL ROW REQUIRED | REMAINDER | TEMPORARY EASEMENT AREA | EASEMENT PURPOSE |
|------------|------------------------------|---|--------------------------------------|---|--------------------------------------|---|
| 3KC0091 | JEFFREY L. WEAVER, et ux | 1,501 m ² ± [16,160 SF] ± | 203 m ² ± [2,188 SF] ± | 1,298 m ² ± [13,972 SF] ± | 109 m ² ± [1173 SF] ± | DRIVE RECONSTRUCTION AND GRADING |
| 3KC0092 | MEHMET OSMANI | 1,232 m ² ± [13,260 SF] ± | 408 m ² ± [4,392 SF] ± | 824 m ² ± [8,868 SF] ± | | |
| 3KC0093 | DONALD L. BURKS | 2,658 m ² ± [28,610 SF] ± | 331 m ² ± [3,563 SF] ± | 2,327 m ² ± [25,047 SF] ± | 118 m ² ± [1267 SF] ± | DRIVE AND SIDEWALK RECONSTRUCTION AND GRADING |
| 3KC0094 | AMY STANKIEWICZ | 1,235 m ² ± [13,293 SF] ± | 134 m ² ± [1,442 SF] ± | 1,101 m ² ± [11,851 SF] ± | 64 m ² ± [689 SF] ± | DRIVE RECONSTRUCTION AND GRADING |
| 3KC0095 | FRANK JON WALTERS, et ux | 1,583 m ² ± [17,040 SF] ± | 298 m ² ± [3,208 SF] ± | 1,285 m ² ± [13,832 SF] ± | | |
| 3KC0096 | JOHN J. WYETH, et ux | 1,155 m ² ± [12,432 SF] ± | 132 m ² ± [1,421 SF] ± | 1,023 m ² ± [11,011 SF] ± | 30 m ² ± [323 SF] ± | DRIVE RECONSTRUCTION AND GRADING |
| 3KC0097 | HOLMAN F. HORTON, JR., et ux | 2,887 m ² ± [31,075 SF] ± | 335 m ² ± [3,606 SF] ± | 2,552 m ² ± [27,469 SF] ± | 111 m ² ± [1,195 SF] ± | DRIVE RECONSTRUCTION AND GRADING |
| 3KC0152 | THOMAS O'BRIEN, et al | 1,209 m ² ± [13,014 SF] ± | 213 m ² ± [2,293 SF] ± | 996 m ² ± [10,721 SF] ± | | |

STATE OF ILLINOIS
 COUNTY OF KENDALL

I, TIMOTHY C. OUIGG, HEREBY CERTIFY THAT I AM A PROFESSIONAL LAND SURVEYOR OF THE STATE OF ILLINOIS, THAT THE SURVEY OF PROPOSED F.A.P. 326 (IL. 47) WAS MADE BY ME OR UNDER MY DIRECTION AND THAT THE SURVEY IS TRUE AND COMPLETE AS SHOWN TO THE BEST OF MY KNOWLEDGE AND BELIEF, THAT ALL MONUMENTS AND MARKS ARE OF THE CHARACTER AND OCCUPY THE POSITION SHOWN THEREON, AND ARE SUFFICIENT TO ENABLE THE SURVEY TO BE RETRACED.

DATE: _____
 ILLINOIS PROFESSIONAL LAND SURVEYOR NUMBER 3063

SURVEY BOOK NOS.
 R022



| BY | DATE | ROW, PLAT | NOTEBOOK NO. |
|----|------|-----------|--------------|
| | | | |
| | | | |
| | | | |