

SEE SHEET 34

NW 1/4, SEC 28, T 37 N, R 7 E, 3RD PM

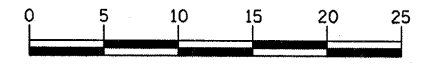
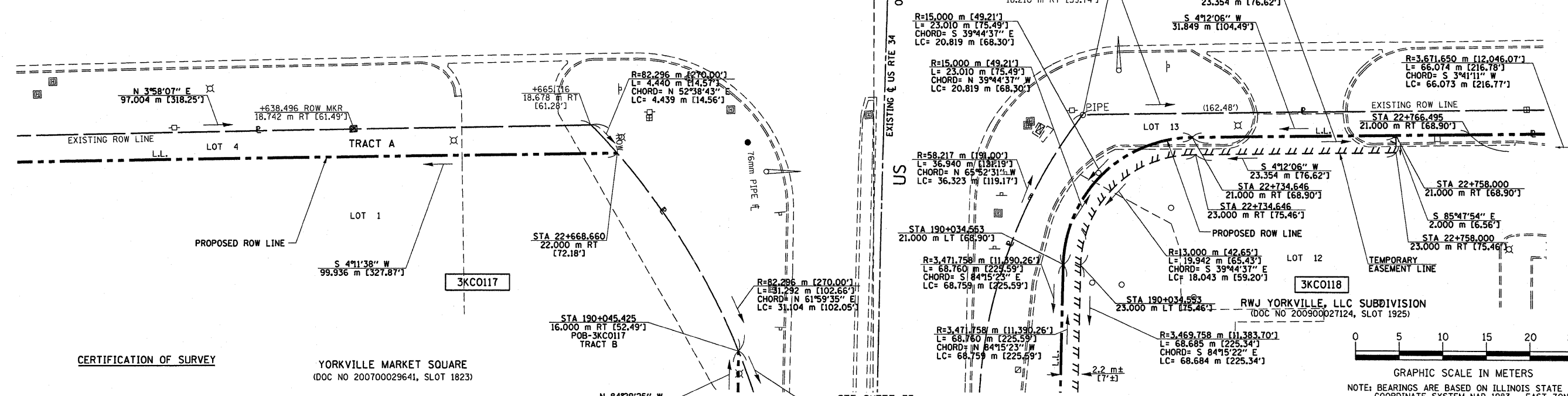
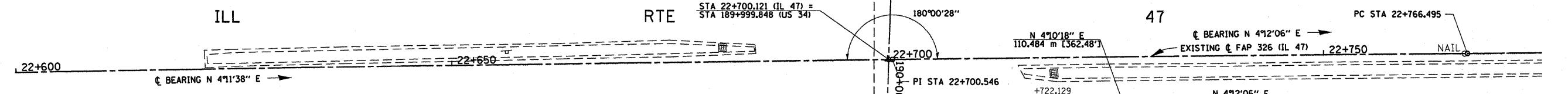
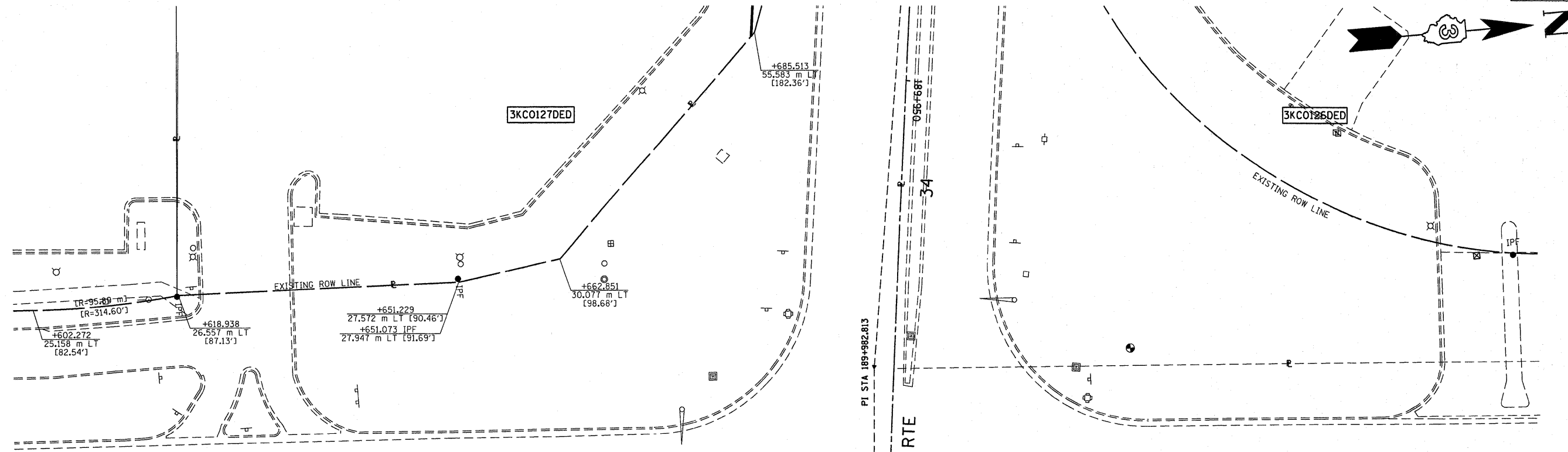

NOTE: BEARINGS ARE BASED ON ILLINOIS STATE PLANE COORDINATE SYSTEM NAD 1983 - EAST ZONE

ILLINOIS DEPT. OF TRANSPORTATION  
RIGHT OF WAY PLAT

ROUTE FAP 326 (IL 47)  
SECTION (SCS, 13C, 108, 109)R  
COUNTY : KENDALL  
JOB# R-93-014-94 PROJECT#  
SEC 28 T 37 N, R 7 E OF 3RD P.M.  
STA 22+600.000 TO STA 22+775.000  
SCALE: 1:250 SHEET NO. 27 OF 36

DATE	
BY	
R.O.W. PLAT	
NOTEBOOK NO.	

STATE OF ILLINOIS  
COUNTY OF KENDALL

I, TIMOTHY C. QUIGG, HEREBY CERTIFY THAT I AM A PROFESSIONAL LAND SURVEYOR OF THE STATE OF ILLINOIS, THAT THE SURVEY OF PROPOSED F.A.P. 326 (IL. 47) WAS MADE BY ME OR UNDER MY DIRECTION AND THAT THE SURVEY IS TRUE AND COMPLETE AS SHOWN TO THE BEST OF MY KNOWLEDGE AND BELIEF, THAT ALL MONUMENTS AND MARKS ARE OF THE CHARACTER AND OCCUPY THE POSITION SHOWN THEREON, AND ARE SUFFICIENT TO ENABLE THE SURVEY TO BE RETRACED.

DATE: \_\_\_\_\_  
ILLINOIS PROFESSIONAL LAND SURVEYOR NUMBER 3063

SURVEY BOOK NOS. \_\_\_\_\_



LICENSE EXPIRES 11/30/08

AREAS SHOWN IN SQUARE METERS [SQUARE FEET]

PARCEL NO.	OWNER	TOTAL HOLDING	TOTAL ROW REQUIRED	REMAINDER	TEMPORARY EASEMENT AREA	EASEMENT PURPOSE
3KCO118	RWJ YORKVILLE, LLC	7,060 m <sup>2</sup> ± [75,990 SF] ±	1015 m <sup>2</sup> ± [10,926 SF] ±	6,045 m <sup>2</sup> ± [65,064 SF] ±	227 m <sup>2</sup> ± [2,443 SF] ±	DRIVE RECONSTRUCTION AND GRADING