

CURVE NO. 11
 PI STA 22+891.552
 Δ= 3°55'26"
 T= 125.057 m
 R= 3650.650 m
 L= 250.015 m
 E= 2.141 m
 PC STA 22+766.495
 PT STA 23+016.510

CURVE NO. 12
 PI STA 23+139.812
 Δ= 3°52'08"
 T= 123.302 m
 R= 3650.650 m
 L= 246.510 m
 E= 2.082 m
 PC STA 23+016.510
 PT STA 23+263.020

NW 1/4, SEC 28, T 37 N, R 7 E, 3RD PM

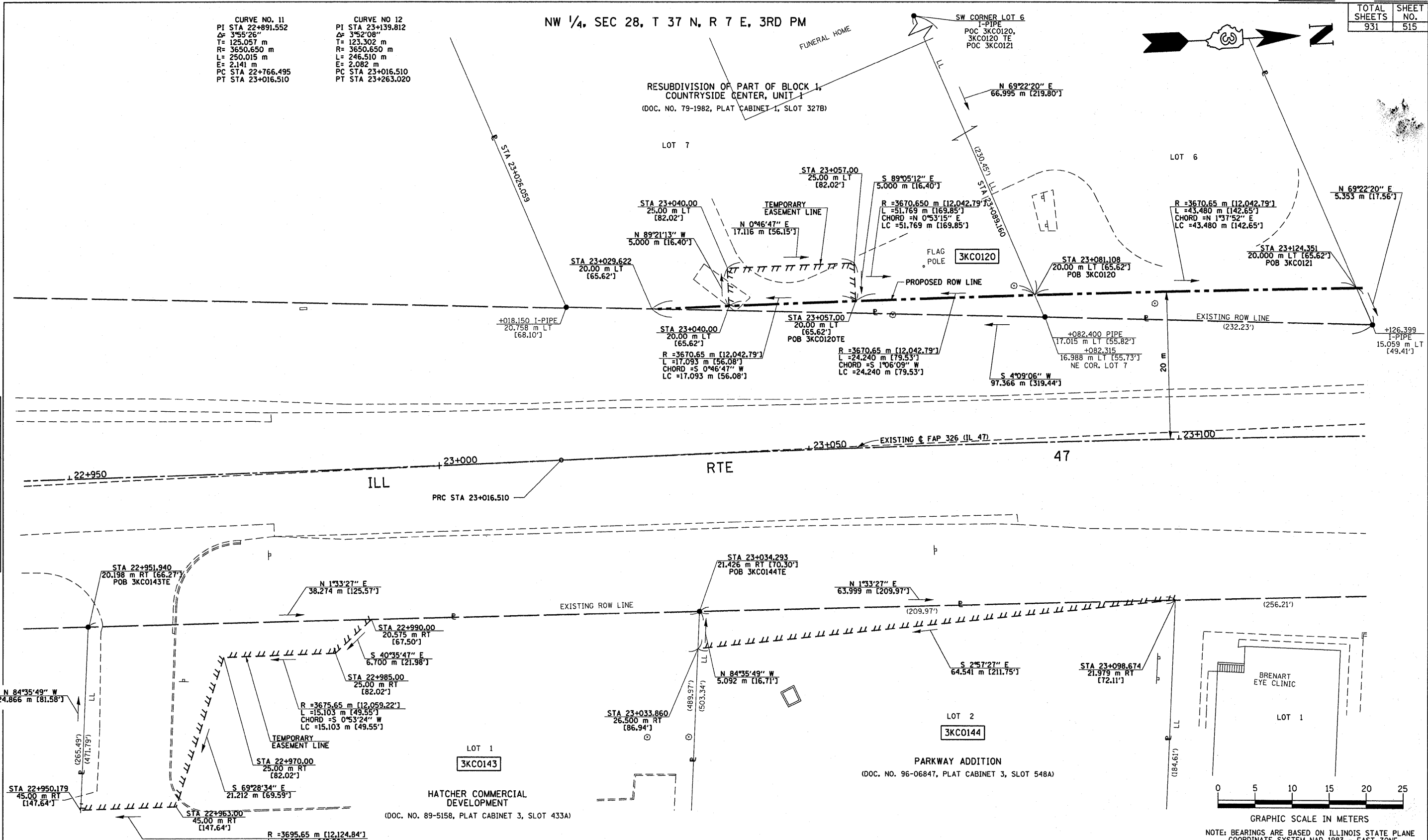

DATE	
BY	
R.O.W. PLAT	
NOTEBOOK NO.	

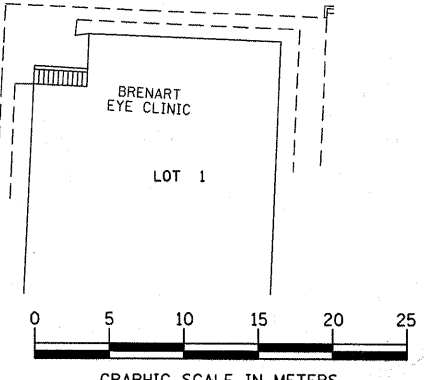

ILLINOIS DEPT. OF TRANSPORTATION
 RIGHT OF WAY PLAT

ROUTE FAP 326 (IL 47)
 SECTION (5CS, 13C, 108, 109)R
 COUNTY : KENDALL
 JOB# R-93-014-94 PROJECT#
 SEC 28 T 37 N, R 7 E OF 3RD P.M.
 STA 22+950.000 TO STA 23+125.000
 SCALE: 1:250 SHEET NO. 29 OF 36

CERTIFICATION OF SURVEY

STATE OF ILLINOIS
 COUNTY OF KENDALL

I, TIMOTHY C. QUIGG, HEREBY CERTIFY THAT I AM A PROFESSIONAL LAND SURVEYOR OF THE STATE OF ILLINOIS, THAT THE SURVEY OF PROPOSED F.A.P. 326 (IL. 47) WAS MADE BY ME OR UNDER MY DIRECTION AND THAT THE SURVEY IS TRUE AND COMPLETE AS SHOWN TO THE BEST OF MY KNOWLEDGE AND BELIEF, THAT ALL MONUMENTS AND MARKS ARE OF THE CHARACTER AND OCCUPY THE POSITION SHOWN THEREON, AND ARE SUFFICIENT TO ENABLE THE SURVEY TO BE RETRACED.

DATE: _____ ILLINOIS PROFESSIONAL LAND SURVEYOR NUMBER 3063
 SURVEY BOOK NOS. _____

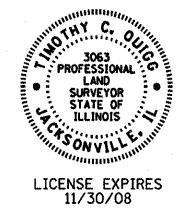

AREAS SHOWN IN SQUARE METERS [SQUARE FEET]

PARCEL NO.	OWNER	TOTAL HOLDING	TOTAL ROW REQUIRED	REMAINDER	TEMPORARY EASEMENT AREA	EASEMENT PURPOSE
3KCO120	NELSON MEMORIAL SERVICES, P.C.	6,526 m ² ± [170,245 SF] ±	256 m ² ± [6,756 SF] ±	6,270 m ² ± [167,489 SF] ±	85 m ² ± [2,196 SF] ±	DRIVEWAY RECONSTRUCTION, GRADING & SHAPING
3KCO143	ALDI, INC.	12,083 m ² ± [310,060 SF] ±	—	—	483 m ² ± [12,496 SF] ±	GRADING & ENTRANCE CONSTRUCTION
3KCO144	WALKER CUSTOM HOMES, INC.	18,384 m ² ± [497,883 SF] ±	—	—	163 m ² ± [4,375 SF] ±	GRADING