

NW 1/4, SEC 28, T 37 N, R 7 E, 3RD PM

SW 1/4, SEC 21, T 37 N, R 7 E, 3RD PM

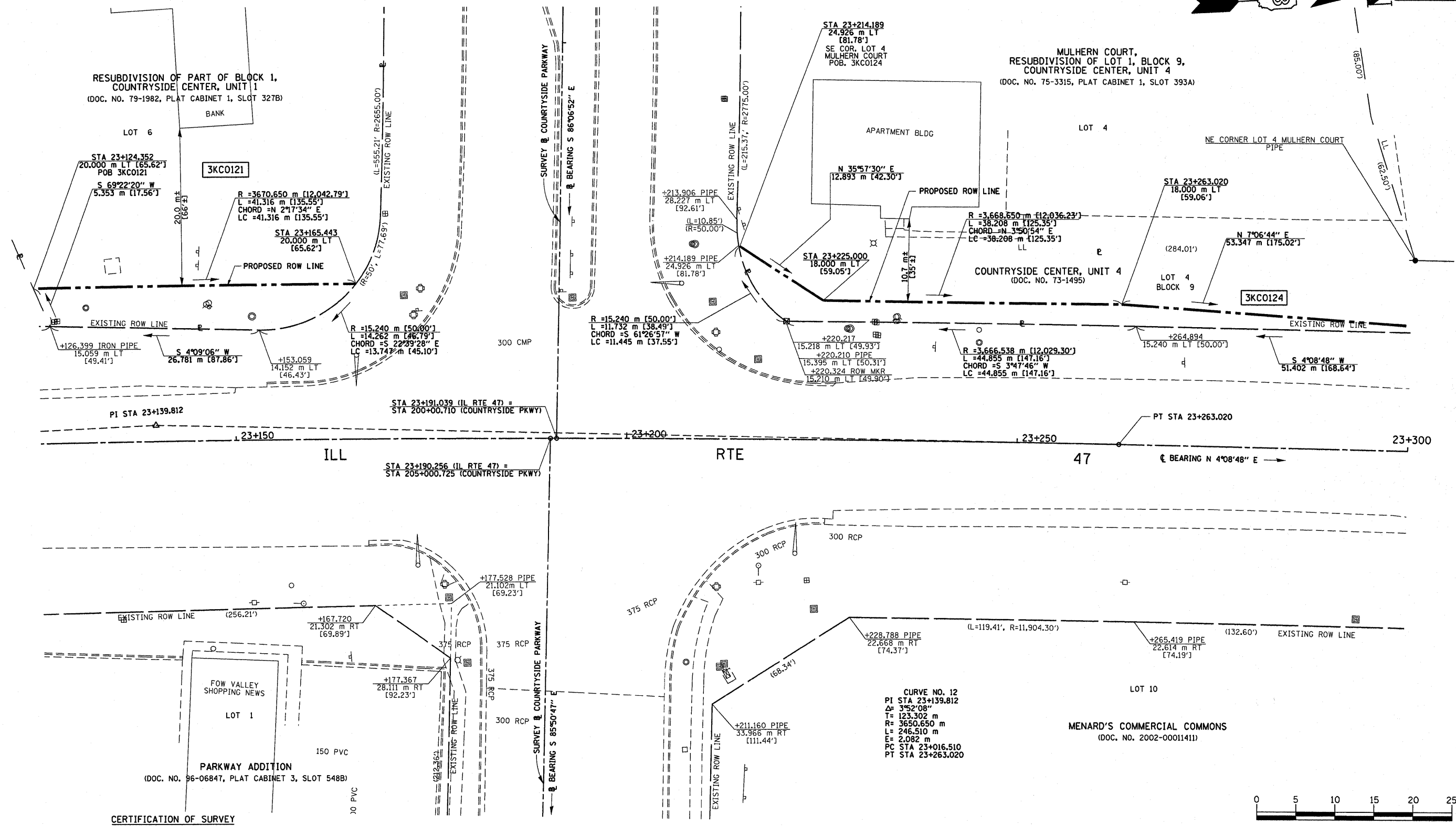

DATE	
BY	
R.O.W. PLAT	
NOTEBOOK NO.	

CERTIFICATION OF SURVEY

STATE OF ILLINOIS  
 COUNTY OF KENDALL

I, TIMOTHY C. QUIGG, HEREBY CERTIFY THAT I AM A PROFESSIONAL LAND SURVEYOR OF THE STATE OF ILLINOIS, THAT THE SURVEY OF PROPOSED F.A.P. 326 (IL. 47) WAS MADE BY ME OR UNDER MY DIRECTION AND THAT THE SURVEY IS TRUE AND COMPLETE AS SHOWN TO THE BEST OF MY KNOWLEDGE AND BELIEF, THAT ALL MONUMENTS AND MARKS ARE OF THE CHARACTER AND OCCUPY THE POSITION SHOWN THEREON, AND ARE SUFFICIENT TO ENABLE THE SURVEY TO BE RETRACED.

DATE: \_\_\_\_\_ ILLINOIS PROFESSIONAL LAND SURVEYOR NUMBER 3063

SURVEY BOOK NOS. \_\_\_\_\_

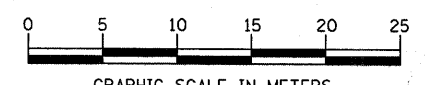

NOTE: BEARINGS ARE BASED ON ILLINOIS STATE PLANE COORDINATE SYSTEM NAD 1983 - EAST ZONE

ILLINOIS DEPT. OF TRANSPORTATION  
 RIGHT OF WAY PLAT

ROUTE FAP 326 (IL 47)  
 SECTION (5CS, 13C, 108, 109)R  
 COUNTY : KENDALL

JOB# R-93-014-94 PROJECT#  
 SEC 21 & 28 T 37 N, R 7 E OF 3RD P.M.  
 STA 23+125.000 TO STA 23+300.000  
 SCALE: 1:250 SHEET NO. 30 OF 36

AREAS SHOWN IN SQUARE METERS [SQUARE FEET]

PARCEL NO.	OWNER	TOTAL HOLDING	TOTAL ROW REQUIRED	REMAINDER	TEMPORARY EASEMENT AREA	EASEMENT PURPOSE
3KC0121	OLD SECOND NATIONAL BANK OF AURORA	6,690 m <sup>2</sup> ± [72,010 SF]±	202 m <sup>2</sup> ± [2,174 SF]±	6,488 m <sup>2</sup> ± [69,836 SF]±	—	—
3KC0124	THE UNITED CITY OF YORKVILLE	6,400 m <sup>2</sup> ± [68,889 SF]±	226 m <sup>2</sup> ± [2,436 SF]±	6,174 m <sup>2</sup> ± [66,453 SF]±	—	—