

TOTAL SHEETS	SHEET NO.
931	519

NW 1/4, SEC 28, T 37 N, R 7 E, 3RD PM

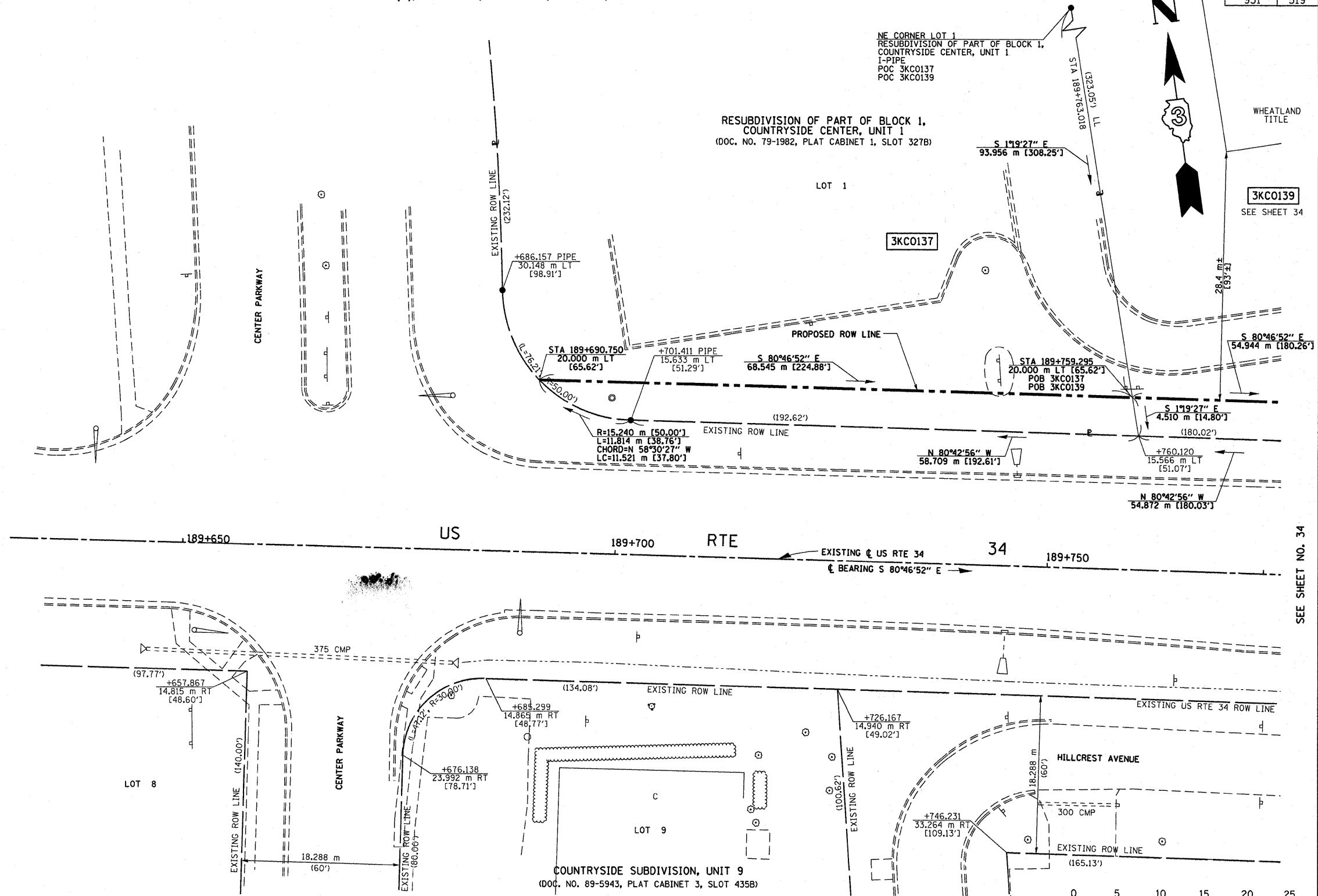

DATE	
BY	
R.O.W. PLAT NO.	
NOTEBOOK NO.	

CERTIFICATION OF SURVEY

STATE OF ILLINOIS
 COUNTY OF KENDALL
 I, TIMOTHY C. QUIGG, HEREBY CERTIFY THAT I AM A PROFESSIONAL LAND SURVEYOR OF THE STATE OF ILLINOIS, THAT THE SURVEY OF PROPOSED F.A.P. 326 (IL. 47) WAS MADE BY ME OR UNDER MY DIRECTION AND THAT THE SURVEY IS TRUE AND COMPLETE AS SHOWN TO THE BEST OF MY KNOWLEDGE AND BELIEF, THAT ALL MONUMENTS AND MARKS ARE OF THE CHARACTER AND OCCUPY THE POSITION SHOWN THEREON, AND ARE SUFFICIENT TO ENABLE THE SURVEY TO BE RETRACED.



DATE: _____ ILLINOIS PROFESSIONAL LAND SURVEYOR NUMBER 3063
 SURVEY BOOK NOS. _____

LICENSE EXPIRES 11/30/08

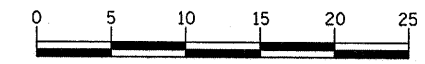

NOTE: BEARINGS ARE BASED ON ILLINOIS STATE PLANE COORDINATE SYSTEM NAD 1983 - EAST ZONE

ILLINOIS DEPT. OF TRANSPORTATION
 RIGHT OF WAY PLAT

ROUTE FAP 326 (IL 47)
 SECTION (5CS, 13C, 108, 109)R
 COUNTY : KENDALL
 JOB# R-93-014-94 PROJECT#
 SEC 28 T 37 N, R 7 E OF 3RD P.M.
 STA 189+625.000 TO STA 189+775.000
 SCALE: 1:250 SHEET NO. 33 OF 36

PARCEL NO.	OWNER	TOTAL HOLDING	TOTAL ROW REQUIRED	REMAINDER	TEMPORARY EASEMENT AREA	EASEMENT PURPOSE
3KC0137	CASTLE BANK, YORKVILLE	6,210 m ² ± [66,841 SF] ±	289 m ² ± [3,111 SF] ±	5,921 m ² ± [63,730 SF] ±		