

RWJ YORKVILLE, LLC SUB.
(DOC NO 200900027124, SLOT 1925)

NW 1/4, SEC 28, T 37 N, R 7 E, 3RD PM

CURVE US 34
PI STA 189+982.813
Δ= 4°07'00"
T= 125.530 m
R= 3492.758 m
L= 250.953 m
E= 2.255 m
PC STA 189+857.283
PT STA 190+108.236

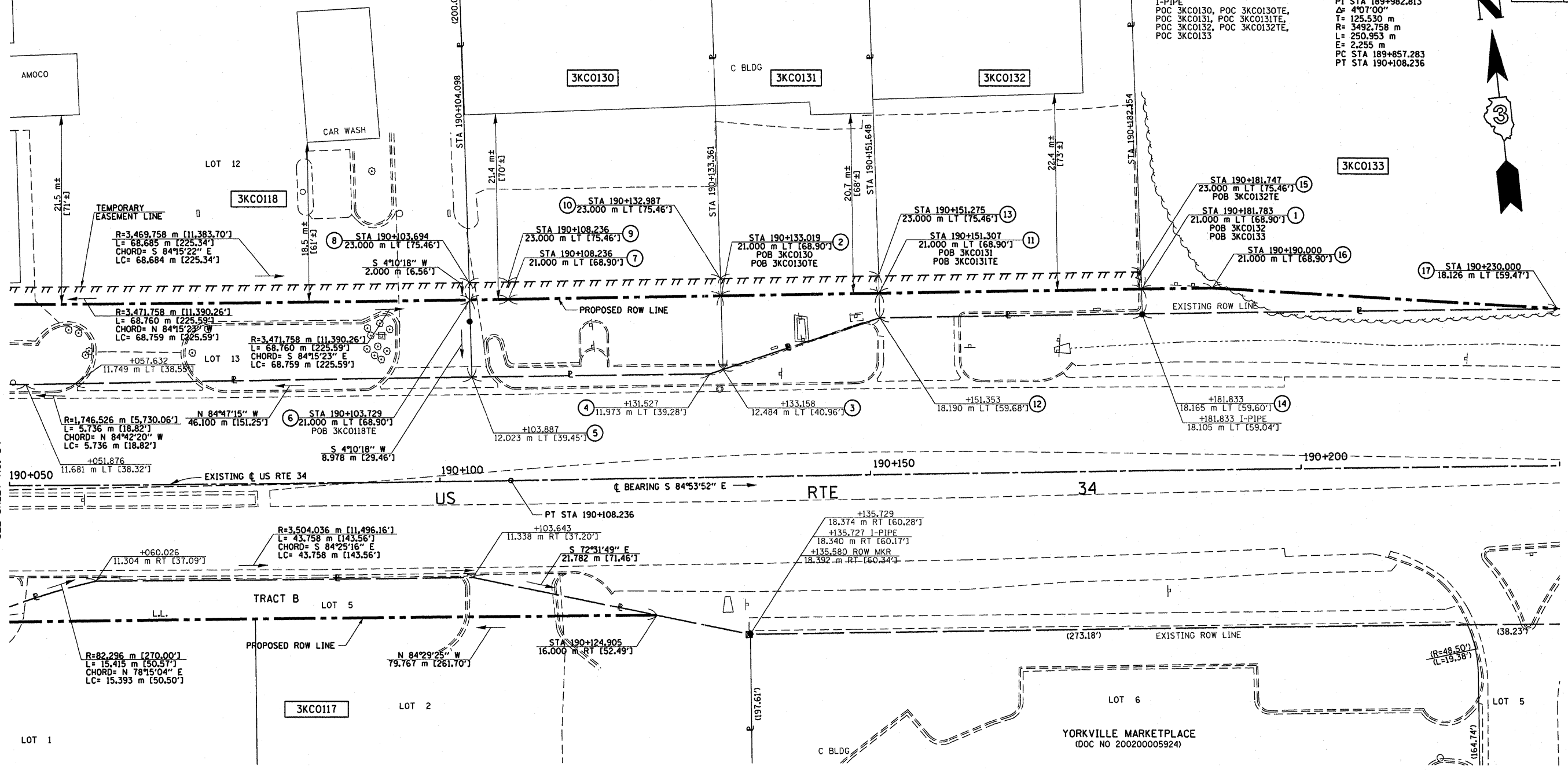

DATE	
BY	
R.O.W. PLAT	
NOTEBOOK NO.	

SEE SHEET NO. 34

SEE SHEET NO. 36

COURSE	BEARING	DISTANCE
POC-1	S 4°05'21" W	55.054 m 180.62'
1-2(POB)	N 84°53'52" W	48.764 m 159.99'
2(POB)-3	S 4°10'18" W	8.517 m 27.94'
3-4	S 77°41'31" W	1.709 m 5.61'
4-5	N 84°47'15" W	27.625 m 90.63'
5-6	N 4°10'18" E	8.978 m 29.46'
6-7	R=3,471.758m [11,390.26'] L=4,479m [14.69'] LC=4,479m [14.69'] CHORD BRG S 84°51'39" E	
7-2(POB)	S 84°53'52" E	24.784 m 81.31'

COURSE	BEARING	DISTANCE
POC-1	S 4°05'21" W	55.054 m 180.62'
1-2(POB)	N 84°53'52" W	48.764 m 159.99'
2(POB)-7	N 84°53'52" W	24.784 m 81.31'
7-6	R=3,471.758m [11,390.26'] L=4,479m [14.69'] LC=4,479m [14.69'] CHORD BRG N 84°51'39" W	
6-8	N 4°10'18" E	2,000 m 6.56'
8-9	R=3,469.758m [11,383.70'] L=4,512m [14.80'] LC=4,512m [14.80'] CHORD BRG S 84°51'38" E	
9-10	S 84°53'52" E	24.752 m 81.21'
10-2(POB)	S 4°10'18" W	2,000 m 6.56'

COURSE	BEARING	DISTANCE
POC-1	S 4°05'21" W	55.054 m 180.62'
1-11(POB)	N 84°53'52" W	30.476 m 99.99'
11(POB)-12	S 4°10'18" W	2,811 m 9.22'
12-3	S 77°41'31" W	19.069 m 62.56'
3-2	N 4°10'18" E	8.517 m 27.94'
2-11(POB)	S 84°53'52" E	18.288 m 60.00'

COURSE	BEARING	DISTANCE
POC-1	S 4°05'21" W	55.054 m 180.62'
1-11(POB)	N 84°53'52" W	30.476 m 99.99'
11(POB)-2	N 84°53'52" W	18.288 m 60.00'
2-10	N 4°10'18" E	2,000 m 6.56'
10-13	S 84°53'52" E	18.288 m 60.00'
13-11(POB)	S 4°10'18" W	2,000 m 6.56'

COURSE	BEARING	DISTANCE
POC-1(POB)	S 4°05'21" W	55.054 m 180.62'
1(POB)-14	S 4°05'21" W	2,835 m 9.30'
14-12	N 84°51'05" W	30.480 m 100.00'
12-11	N 4°10'18" E	2,811 m 9.22'
11-1(POB)	S 84°53'52" E	30.476 m 99.99'

COURSE	BEARING	DISTANCE
POC-15(POB)	S 4°05'21" W	53.054 m 174.06'
15(POB)-1	S 4°05'21" W	2,000 m 6.56'
1-11	N 84°53'52" W	30.476 m 99.99'
11-13	N 4°10'18" E	2,000 m 6.56'
13-15(POB)	S 84°53'52" E	30.473 m 99.98'

COURSE	BEARING	DISTANCE
POC-1(POB)	S 4°05'21" W	55.054 m 180.62'
1(POB)-16	S 84°53'52" E	8.217 m 26.96'
16-17	S 80°47'18" E	40.103 m 131.57'
17-14	N 84°51'05" W	48.167 m 158.03'
14-1(POB)	N 4°05'21" E	2,835 m 9.30'

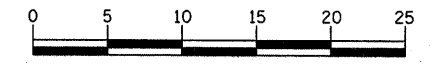

NOTE: BEARINGS ARE BASED ON ILLINOIS STATE PLANE COORDINATE SYSTEM NAD 1983 - EAST ZONE

ILLINOIS DEPT. OF TRANSPORTATION
RIGHT OF WAY PLAT

ROUTE FAP 326 (IL 47)
SECTION (5CS, 13C, 108, 109)R
COUNTY : KENDALL
JOB# R-93-014-94 PROJECT#
SEC 28 T 37 N, R 7 E OF 3RD P.M.
STA 190+050.000 TO STA 190+230.000
SCALE: 1:250 SHEET NO. 35 OF 36

CERTIFICATION OF SURVEY

STATE OF ILLINOIS
COUNTY OF KENDALL

I, TIMOTHY C. QUIGG, HEREBY CERTIFY THAT I AM A PROFESSIONAL LAND SURVEYOR OF THE STATE OF ILLINOIS, THAT THE SURVEY OF PROPOSED F.A.P. 326 (IL 47) WAS MADE BY ME OR UNDER MY DIRECTION AND THAT THE SURVEY IS TRUE AND COMPLETE AS SHOWN TO THE BEST OF MY KNOWLEDGE AND BELIEF, THAT ALL MONUMENTS AND MARKS ARE OF THE CHARACTER AND OCCUPY THE POSITION SHOWN THEREON, AND ARE SUFFICIENT TO ENABLE THE SURVEY TO BE RETRACED.

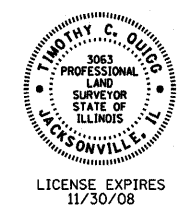

DATE: _____ ILLINOIS PROFESSIONAL LAND SURVEYOR NUMBER 3063
SURVEY BOOK NOS. _____

AREAS SHOWN IN SQUARE METERS [SQUARE FEET]

PARCEL NO.	OWNER	TOTAL HOLDING	TOTAL ROW REQUIRED	REMAINDER	TEMPORARY EASEMENT AREA	EASEMENT PURPOSE
3KCO130	TOD M. DUY, et al	1,873 m² ± [20,161 SF]±	263 m² ± [2,831 SF]±	1,610 m² ± [17,330 SF]±	59 m² ± [635 SF]±	DRIVE RECONSTRUCTION, CURB CONSTRUCTION & GRADING
3KCO131	L.K. HERRON, LLC	1,110 m² ± [11,948 SF]±	104 m² ± [1,119 SF]±	1,006 m² ± [10,829 SF]±	37 m² ± [398 SF]±	DRIVE RECONSTRUCTION, CURB CONSTRUCTION & GRADING
3KCO132	ITASCA BANK & TRUST CO. TRUSTEE	1,765 m² ± [18,998 SF]±	86 m² ± [926 SF]±	1,679 m² ± [18,072 SF]±	61 m² ± [657 SF]±	DRIVE RECONSTRUCTION, CURB CONSTRUCTION & GRADING
3KCO133	CHICAGO TITLE LAND TRUST COMPANY	18,385 m² ± [197,894 SF]±	80 m² ± [861 SF]±	18,305 m² ± [197,033 SF]±	—	—