

TOTAL SHEETS	SHEET NO.
931	522

NW 1/4, SEC 28, T 37 N, R 7 E, 3RD PM

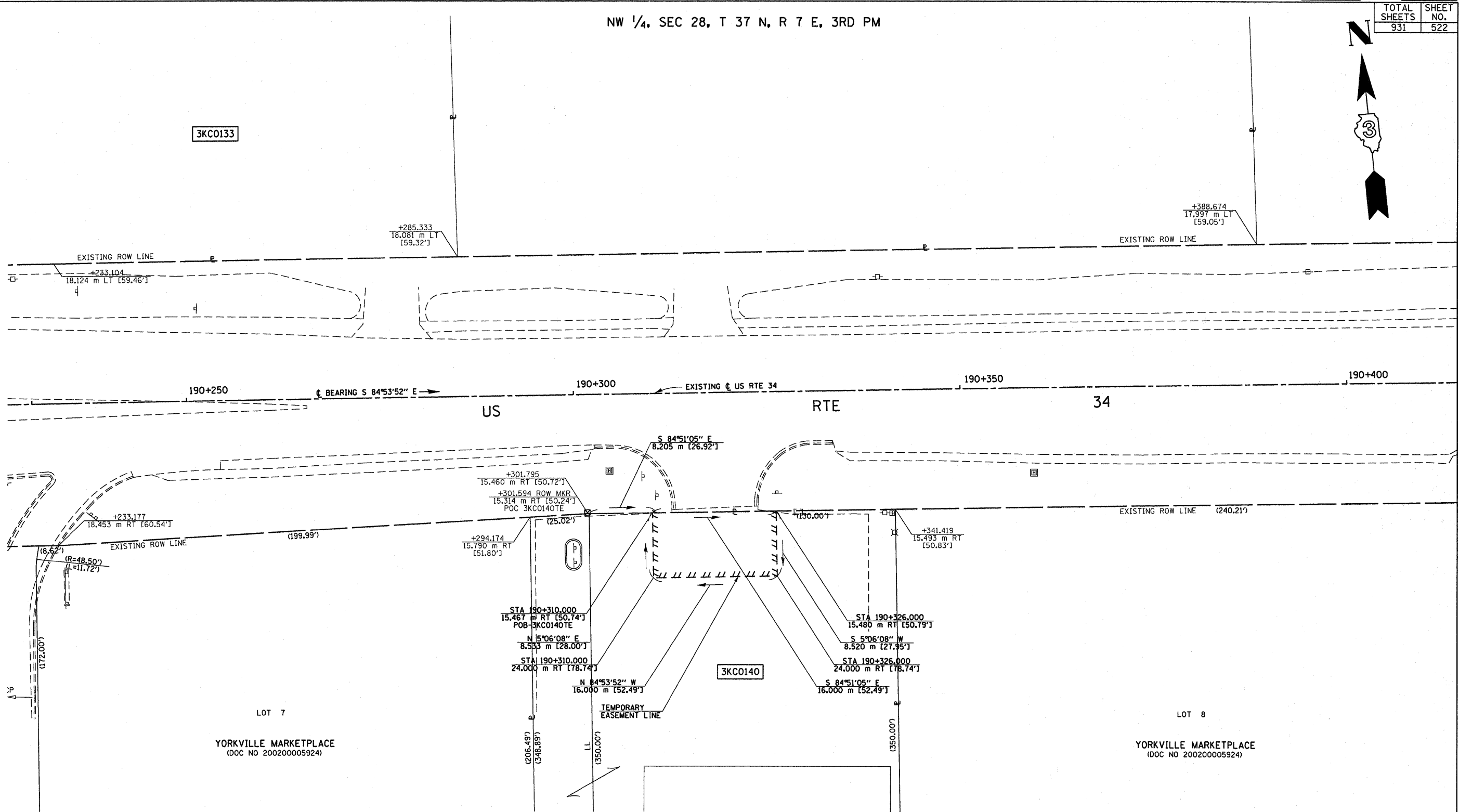

DATE	
BY	
R.O.W. PLAT NO.	
NOTEBOOK NO.	

SEE SHEET NO. 35

**CERTIFICATION OF SURVEY**

STATE OF ILLINOIS  
COUNTY OF KENDALL

I, TIMOTHY C. QUIGG, HEREBY CERTIFY THAT I AM A PROFESSIONAL LAND SURVEYOR OF THE STATE OF ILLINOIS, THAT THE SURVEY OF PROPOSED F.A.P. 326 (IL. 47) WAS MADE BY ME OR UNDER MY DIRECTION AND THAT THE SURVEY IS TRUE AND COMPLETE AS SHOWN TO THE BEST OF MY KNOWLEDGE AND BELIEF, THAT ALL MONUMENTS AND MARKS ARE OF THE CHARACTER AND OCCUPY THE POSITION SHOWN THEREON, AND ARE SUFFICIENT TO ENABLE THE SURVEY TO BE RETRACED.



DATE: \_\_\_\_\_ ILLINOIS PROFESSIONAL LAND SURVEYOR NUMBER 3063  
SURVEY BOOK NOS. R036

AEGEAN ISLE ESTATE, UNIT 1  
(DOC NO 73-5207, PLAT BOOK 15, PAGE 23)

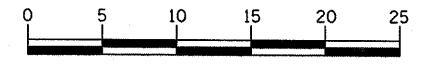

NOTE: BEARINGS ARE BASED ON ILLINOIS STATE PLANE COORDINATE SYSTEM NAD 1983 - EAST ZONE

**ILLINOIS DEPT. OF TRANSPORTATION  
RIGHT OF WAY PLAT**

ROUTE FAP 326 (IL 47)  
SECTION (5CS, 13C, 108, 109)R  
COUNTY : KENDALL  
JOB# R-93-014-94 PROJECT#  
SEC 28 T 37 N, R 7 E OF 3RD P.M.  
STA 190+230.000 TO STA 190+400.000  
SCALE: 1:250 SHEET NO. 36 OF 36

AREAS SHOWN IN SQUARE METERS [SQUARE FEET]

PARCEL NO.	OWNER	TOTAL HOLDING	TOTAL ROW REQUIRED	REMAINDER	TEMPORARY EASEMENT AREA	EASEMENT PURPOSE
3KC0140	TRI-R CORPORATION	5,039 m <sup>2</sup> ± [54,239 SF] ±	—	—	136 m <sup>2</sup> ± [1,464 SF] ±	DRIVE RECONSTRUCTION