

PLAN SURVEYED BY DATE
 NOTE BOOK NO. CHECKED BY
 ALIGNED FILE NAME

PROFILE SURVEYED BY DATE
 NOTE BOOK NO. CHECKED BY
 GRADES FILE NAME

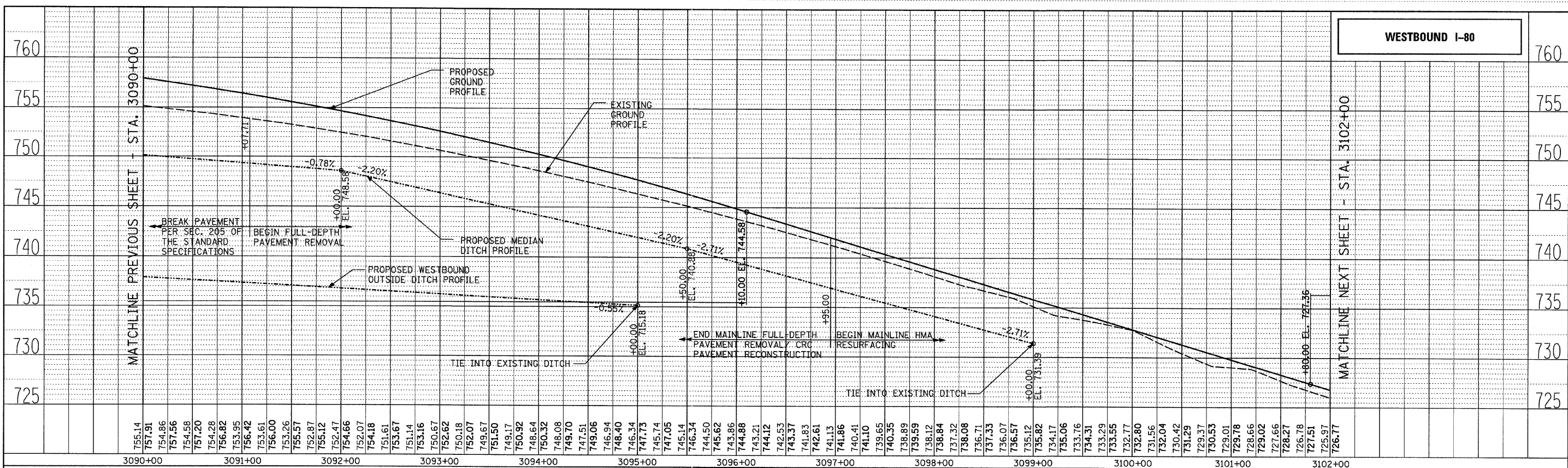

NOTE:
 OUTSIDE DITCH PROFILE LINEWORK ALONG BOTH EB AND WB I-80 HAS BEEN ADJUSTED TO FIT ON THE SHEETS.

HORIZ SCALE: 1" = 50'-0"
 VERT SCALE: 1" = 5'-0"

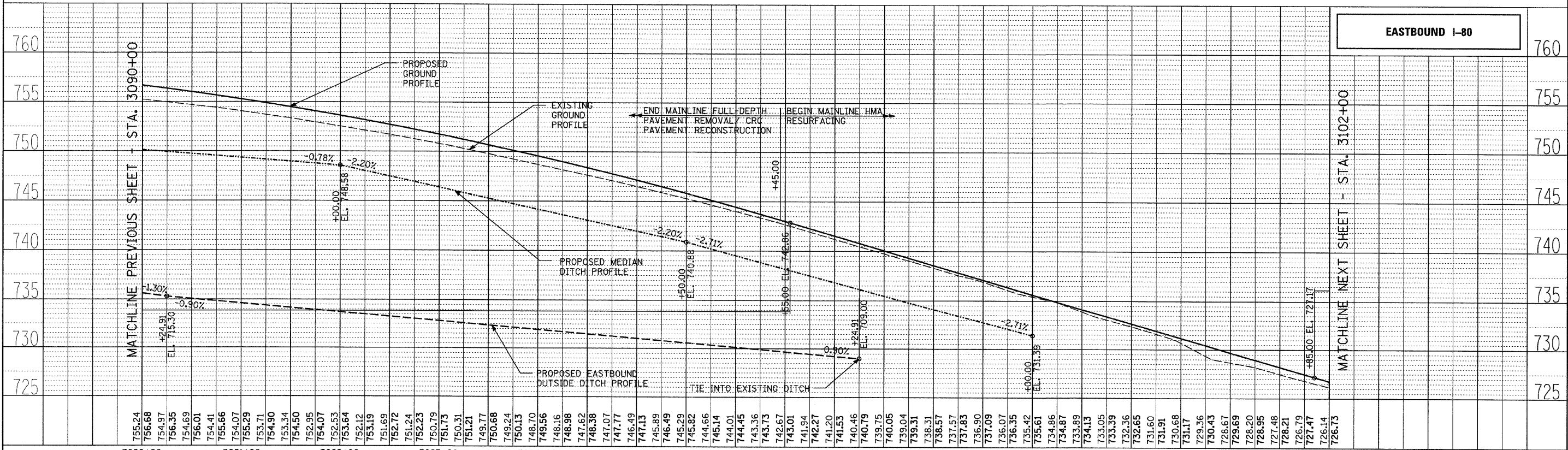

TYLIN INTERNATIONAL USER NAME = PLOT SCALE = PLOT DATE =	DESIGNED - CAC	REVISED -	STATE OF ILLINOIS DEPARTMENT OF TRANSPORTATION F.A.I. ROUTE 80 (I-80) EXISTING AND PROPOSED PROFILES	SECTION COUNTY BUREAU CONTRACT NO.	TOTAL SHEETS SHEET NO.
	DRAWN - CAC	REVISED -			
	CHECKED - JDF	REVISED -			
	DATE - 9/7/2011	REVISED -			
SCALE: 1"=50'H=1"=5'V SHEET NO. 4 OF 5 SHEETS STA. 3090+00 TO STA. 3102+00			FED. ROAD DIST. NO. ILLINOIS FED. AID PROJECT		

6:52:02 PM
 P:\602429.1(g-80)\road\602429.10_a\Z04002PRF04.dgn