

FINAL SURVEY	SURVEYED	DATE
NOTE BOOK	PLOTTED	BY
NO.	TEMPLATE	
	AREAS	
	CHECKED	

ORIGINAL SURVEY	SURVEYED	DATE
NOTE BOOK	PLOTTED	BY
NO.	TEMPLATE	
	AREAS	
	CHECKED	

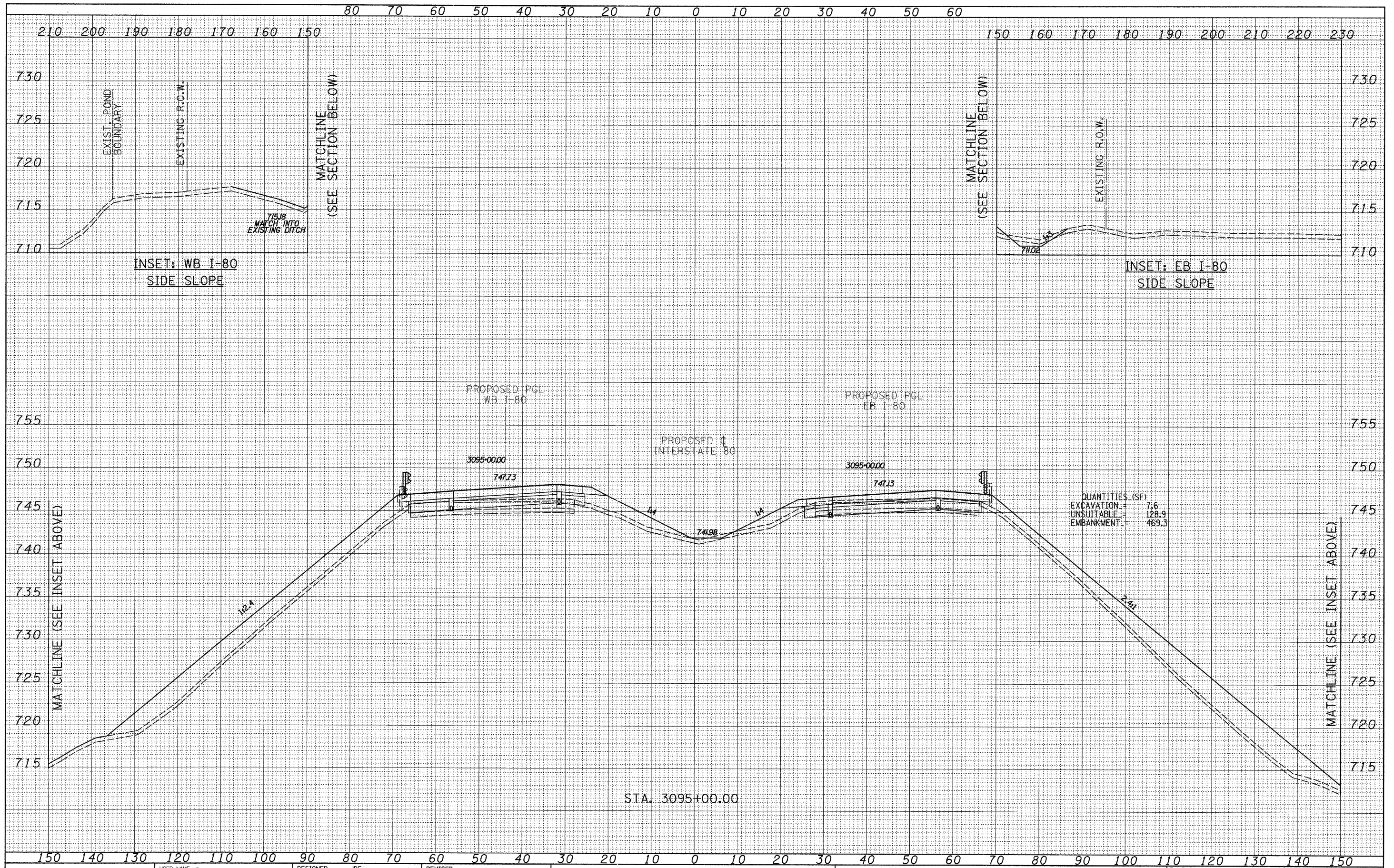

**TYLIN INTERNATIONAL**

USER NAME =	DESIGNED - JDF	REVISED -
	DRAWN - JDF	REVISED -
PLOT SCALE =	CHECKED - JPM	REVISED -
PLOT DATE =	DATE - 9/7/2011	REVISED -

**STATE OF ILLINOIS  
DEPARTMENT OF TRANSPORTATION**

**F.A.I. ROUTE 80 (I-80)  
PROPOSED CROSS SECTIONS**

SCALE: 1" = 10' V, 1" = 100' H

SHEET NO. OF SHEETS STA. 3095+00.00 TO STA. 3095+00.00

F.A.I. RTE.	SECTION	COUNTY	TOTAL SHEETS	SHEET NO.
80	[(06-5)HBR-1,VBR](06-6)RS-3&I	BUREAU	247	183
CONTRACT NO. 66686				
FED. ROAD DIST. NO. [ILLINOIS] FED. AID PROJECT				

P:\602429.1(I-80)\Road\602429.10\_A\366686-sht-xsst.dgn