

SE 1/4 SEC 31, T. 22 N., R. 2 E., 3RD P.M.

SW 1/4 SEC 32, T. 22 N., R. 2 E., 3RD P.M.



- NOTES**
- BEARINGS BASED ON ILLINOIS STATE PLANE COORDINATES, EAST ZONE NAD 83(07).
  - IRON PIN OR PIPE FOUND
  - EXISTING RIGHT OF WAY MARKER
  - - - - - EXISTING FENCE
  - FENCE POST FOUND
  - SURVEY MONUMENT FOUND
  - X CHISELED "X" FOUND
  - | RECORD DATA
  - FIELD WORK COMPLETED - APRIL 2010

**5750001**  
**COMMERCE TRUST COMPANY, AS SUCCESSOR TRUSTEE**  
**UNDER CLAUSES 8 AND 9 OF THE LAST WILL AND**  
**TESTAMENT OF DAVID DAVIS, IV**  
 TEMPORARY EASEMENT AREA REQUIRED = 0.057 AC.±  
 PURPOSE OF TEMPORARY EASEMENT-I-BEAM BRIDGE REMOVAL, GRADING AND WORKING AREA

CONSTRUCTION SECTION BEGINS  
 STATION 415+00.00

LAND ACQUISITION PROJECT BEGINS  
 STATION 419+00.00

LAND ACQUISITION PROJECT ENDS  
 STATION 424+92.00

CONSTRUCTION SECTION ENDS  
 STATION 441+00.00

BY	DATE
R.O.W. PLAT NO.	NOTEBOOK NO.

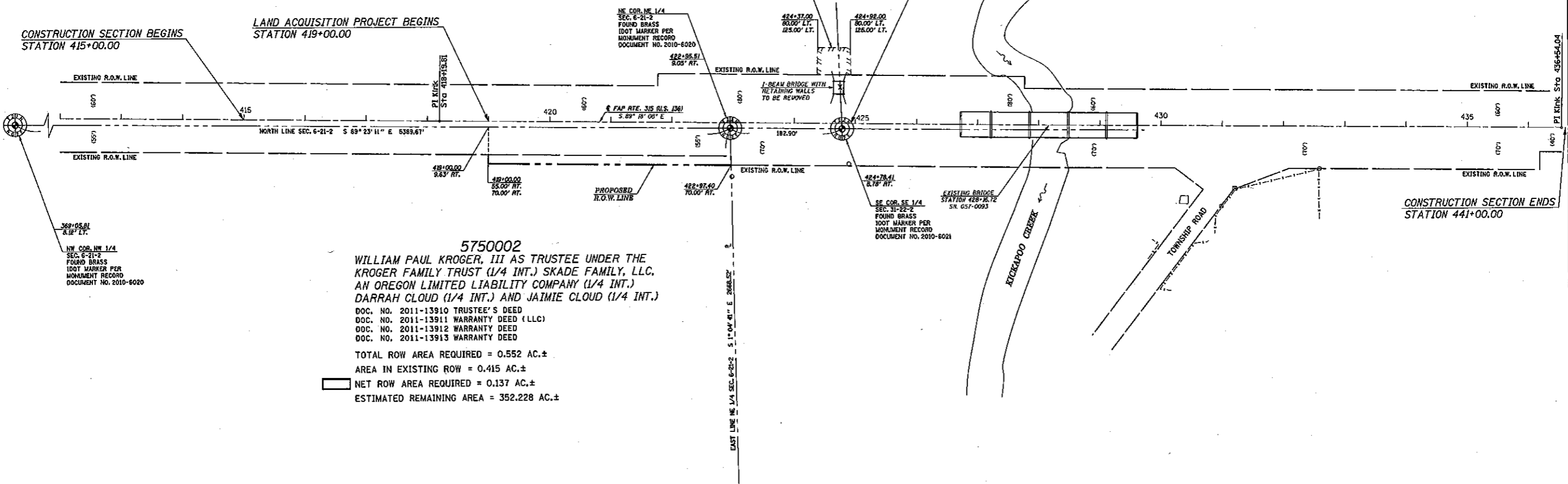

**5750002**  
**WILLIAM PAUL KROGER, III AS TRUSTEE UNDER THE**  
**KROGER FAMILY TRUST (1/4 INT.) SKADE FAMILY, LLC,**  
**AN OREGON LIMITED LIABILITY COMPANY (1/4 INT.)**  
**DARRAH CLOUD (1/4 INT.) AND JAIMIE CLOUD (1/4 INT.)**  
 DOC. NO. 2011-13910 TRUSTEE'S DEED  
 DOC. NO. 2011-13911 WARRANTY DEED (LLC)  
 DOC. NO. 2011-13912 WARRANTY DEED  
 DOC. NO. 2011-13913 WARRANTY DEED  
 TOTAL ROW AREA REQUIRED = 0.552 AC.±  
 AREA IN EXISTING ROW = 0.415 AC.±  
 NET ROW AREA REQUIRED = 0.137 AC.±  
 ESTIMATED REMAINING AREA = 352.228 AC.±

NE 1/4 SEC 6, T. 21 N., R. 2 E., 3RD P.M.

NW 1/4 SEC 5, T. 21 N., R. 2 E., 3RD P.M.

SE COR. NE 1/4 SEC. 6-21-2  
 FOUND FINCHED PIPE PER  
 UNRECORDED PLAT OF SURVEY  
 BY KRAUSE SURVEYING INC.

CONTRACT NO. 70552

REVISION	
DATE	DESCRIPTION

**ILLINOIS DEPT. OF TRANSPORTATION**  
**RIGHT OF WAY PLAN**  
 ROUTE FAP 315 (U.S. 136)  
 SECTION 121 BR-2  
 COUNTY McLEAN  
 JOB# R-95-075-10  
 6, T. 21 N., R. 2 E. OF 3RD P.M.  
 SEC 31 & 32, T. 22 N., R. 2 E. OF 3RD P.M.  
 STA 419+00.00 TO STA 424+92.00  
 DRAWN M.L.W. CHECKED K.W.H.  
 SCALE: 1" = 80' SHEET NO. 2 OF 2