

STATE OF ILLINOIS
DEPARTMENT OF TRANSPORTATION
DIVISION OF HIGHWAYS

**PROPOSED
HIGHWAY PLANS**

F.A.P. ROUTE 749 (IL 133)
SECTION 14BR,14CR,123CR
PROJECT ACBRF-ACF-0749(025)
EDGAR COUNTY

C-95-149-06

BRIDGE REPLACEMENT & CULVERT REPLACEMENTS

DITCH 5.0 MI W OF PARIS; DITCH E OF BORTON

STREAMS 0.3 MI E OF REDMON & 2.5 MI W OF PARIS

F.A.P. RTE.	SECTION	COUNTY	TOTAL SHEETS	SHEET NO.
749	14BR,14CR,123CR	EDGAR	115	1
		ILLINOIS	CONTRACT NO. 70618	

D-95-134-06

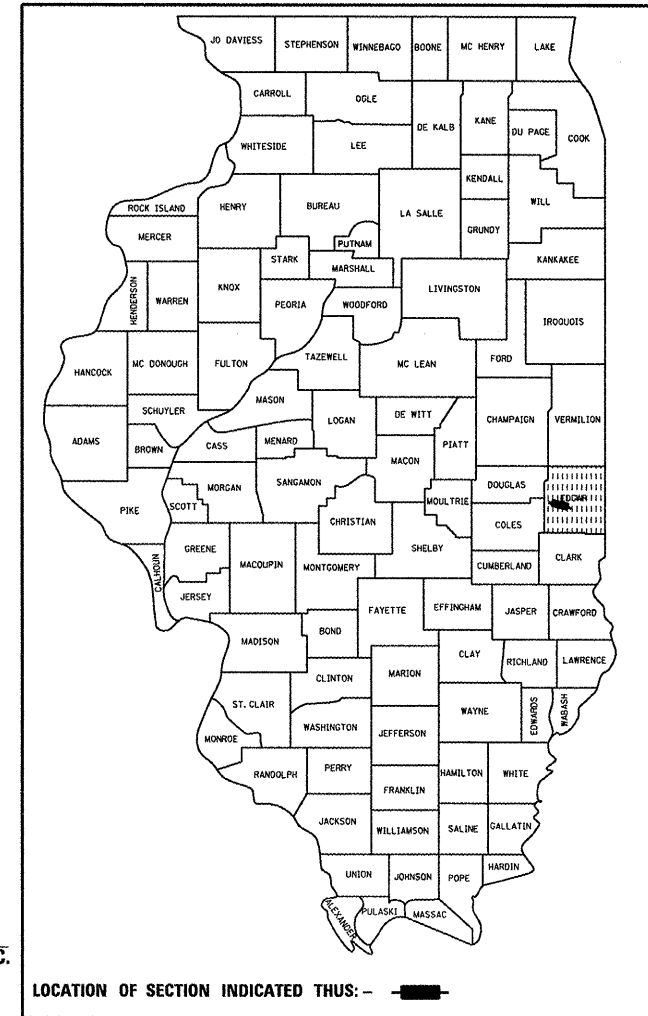

LOCATION OF SECTION INDICATED THUS: - ■ -

FOR INDEX OF SHEETS, SEE SHEET NO. 2
FOR SUMMARY OF QUANTITIES, SEE SHEET NO. 4-8

STRUCTURE INFORMATION

S.N.	SCOPE OF WORK
023-0016	BRIDGE REPLACEMENT
023-8039	CULVERT REPLACEMENT
023-2011	CULVERT REPLACEMENT
023-8306	CULVERT REPLACEMENT

CURRENT ADT:(2010)
ADT IS FOR ALL FOUR STRUCTURES

CURRENT ADT =	2,050 (2010)
20 YR ADT =	2,450 (2030)
PU & PC % =	80.6
SU % =	5.3
MUZ =	14.1

DESIGN DESIGNATION
MINOR ARTERIAL

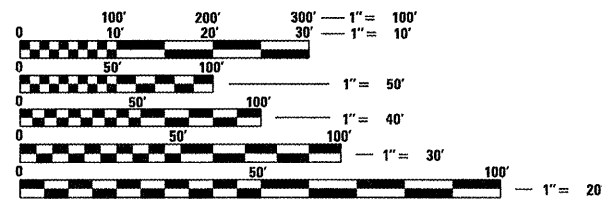

FULL SIZE PLANS HAVE BEEN PREPARED USING STANDARD ENGINEERING SCALES. REDUCED SIZED PLANS WILL NOT CONFORM TO STANDARD SCALES. IN MAKING MEASUREMENTS ON REDUCED PLANS, THE ABOVE SCALES MAY BE USED.

J.U.L.I.E.
JOINT UTILITY LOCATION INFORMATION FOR EXCAVATION
1-800-892-0123
OR 811 EMBARRASS, BUCK & PARIS TOWNSHIPS

EXIST. S.N. 023-8039
PROP. S.N. 023-8064
CULVERT NO. 1
STATION 126+55.00
PROP. PC BOX CULVERT
1 @ 12' X 4' X 41'-0"
W / CIP END SECTIONS

EXIST. S.N. 023-2011
PROP. S.N. 023-2018
CULVERT NO. 2
STATION 232+00.00
PROP. PC BOX CULVERT
2 @ 12' X 4' X 48'-6"
W / CIP END SECTIONS

EXIST. S.N. 023-0016
PROP. S.N. 023-0034
STEEL WF BRIDGE W R.C.
DECK & INTEGRAL ABUT.
STATION 418+15.00
70'-0" BK. TO BK. ABUT
20 DEGREE LT. FWD. SKEW
CLEAR WIDTH = 32'-0"

EXIST. S.N. 023-8306
PROP. S.N. 023-8065
CULVERT NO. 3
STATION 513+80.00
PROP. PC BOX CULVERT
2 @ 8' X 3' X 48'-6"
W / CIP END SECTIONS

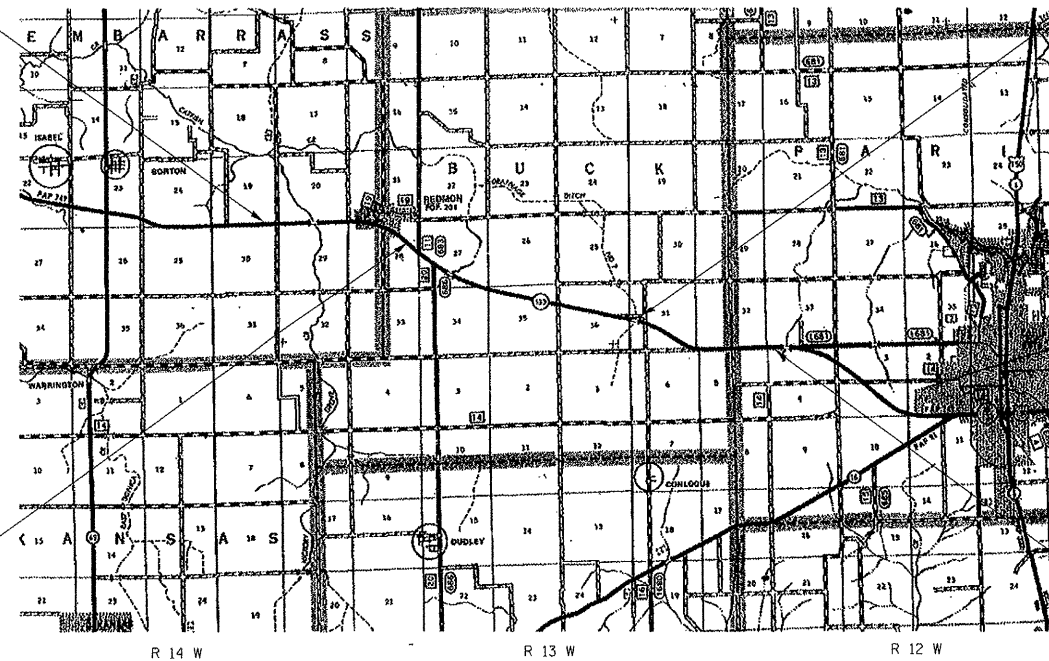

GROSS & NET LENGTH OF PROJECT = 662.22 FT. = 0.125 MILE

PROJECT ENGINEER: JASON STULTS (217-465-4181)
PROJECT MANAGER: RUSTIN KEYS
DESIGNER : KARY DAWSON
CONTRACT NO. 70618

STATE OF ILLINOIS
DEPARTMENT OF TRANSPORTATION
DIVISION OF HIGHWAYS

SUBMITTED 8/29 20 11

Scott E. Stitt P.E.
DEPUTY DIRECTOR OF HIGHWAYS, REGION 4 ENGINEER

Christine M. Reed
ENGINEER OF DESIGN AND ENVIRONMENT

Christine M. Reed
DIRECTOR OF HIGHWAYS, CHIEF ENGINEER

PRINTED BY THE AUTHORITY
OF THE STATE OF ILLINOIS