

SEC. 20, T. 22 N., R. 4 E., 3RD P.M.

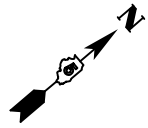

NOTE:
THIS PLAN SHEET IS FOR
INFORMATION ONLY.

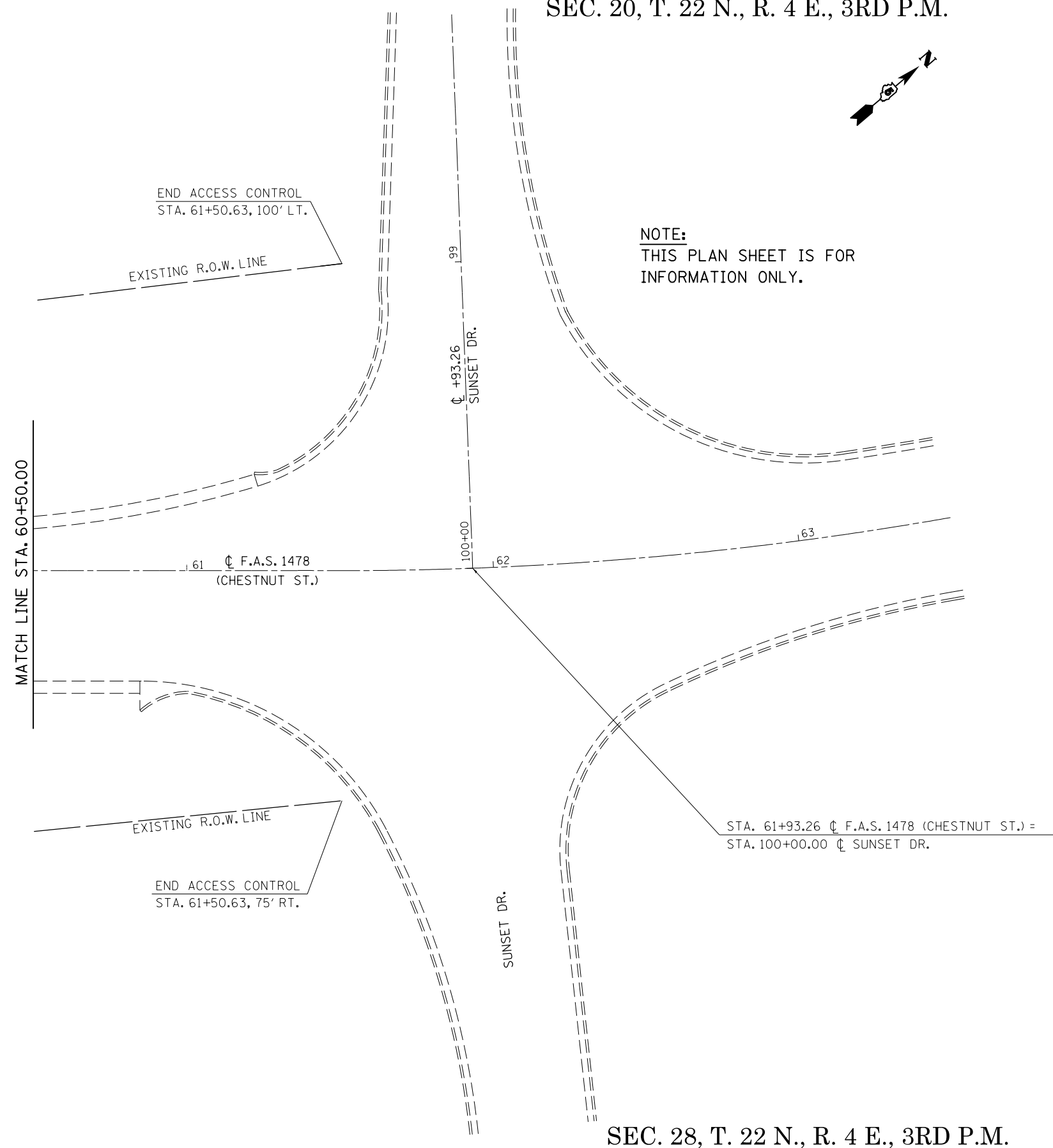

STA. 61+93.26 ϕ F.A.S. 1478 (CHESTNUT ST.) =
STA. 100+00.00 ϕ SUNSET DR.

SEC. 28, T. 22 N., R. 4 E., 3RD P.M.

FILE NAME =	USER NAME = ppersonbr	DESIGNED - GAE	REVISED -
c:\pwork\work\pwork\personbr\d0184863\0570648-shr-plan_FAS1478.dgn		DRAWN - BBP	REVISED -
	PLOT SCALE = 40.0000' / in.	CHECKED -	REVISED -
	PLOT DATE = 8/25/2011	DATE - 03/17/11	REVISED -

STATE OF ILLINOIS
DEPARTMENT OF TRANSPORTATION

PLAN SHEETS		
F.A.S. 1478		
SCALE: 1" = 20'	SHEET NO. 7 OF 7 SHEETS	STA. 60+50.00 TO STA. 63+50.00

F.A.I. RTE.	SECTION	COUNTY	TOTAL SHEETS	SHEET NO.
74	(57-23,57-24)RS-1	MCLEAN	175	61
				CONTRACT NO. 70648
ILLINOIS FED. AID PROJECT				