

# T.2N.-R.5E., 3rd P.M., XENIA TWP., CLAY COUNTY, IL

## LEGEND

- EXISTING CENTERLINE
- - - EXISTING RIGHT OF WAY LINE
- - - AC EXISTING ACCESS CONTROL LINE
- - - PROPOSED RIGHT OF WAY LINE
- ||||| PROPOSED TEMPORARY EASEMENT LINE
- SECTION LINE
- - - QUARTER SECTION LINE
- - - QUARTER QUARTER SECTION LINE
- - - PROPERTY LINE
- - - APL APPARENT PROPERTY LINE
- 121.45' MEASURED DIMENSION
- (121.45') RECORDED DIMENSION
- FOUND STONE
- FOUND IRON PIPE OR IRON ROD AT CORNER UNLESS OTHERWISE NOTED
- SET 5/8 INCH IRON ROD
- ⊠ FOUND RIGHT OF WAY MARKER
- ↔ SAME OWNERSHIP

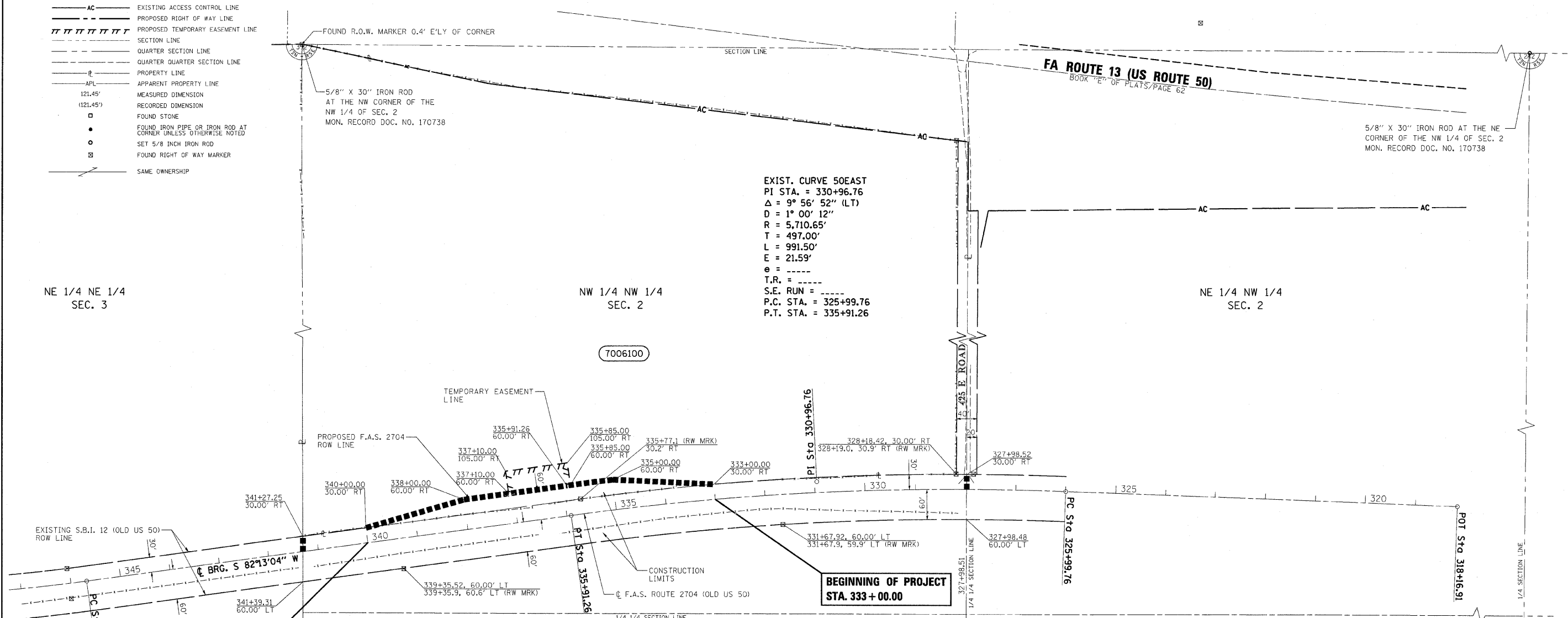

EXIST. CURVE 50 EAST  
 PI STA. = 330+96.76  
 $\Delta = 9^\circ 56' 52''$  (LT)  
 $D = 1^\circ 00' 12''$   
 $R = 5,710.65'$   
 $T = 497.00'$   
 $L = 991.50'$   
 $E = 21.59'$   
 $e =$   
 $T.R. =$   
 $S.E. RUN =$   
 $P.C. STA. = 325+99.76$   
 $P.T. STA. = 335+91.26$

PARCEL	OWNER	AREA TAKEN		EASEMENT	AREA REM	INST	RECORDED			EXCESS		
		ADD	EXIST				MICRO FILM NO	DATE	BOOK	PAGE	AREA	SOLD
7006100	A LIFE ESTATE IN EUNICE SHARAR, REMAINDER INTEREST IN TONY E. SHARAR AND JOAN M. SHARAR, AS JOINT TENANTS.	0.343 AC±	0.918 AC±	0.129 AC±	30.76 AC±							

NOTE:  
 BEARINGS ARE REFERENCED TO THE ILLINOIS STATE PLANE COORDINATE SYSTEM EAST ZONE DATUM OF 1983.  
 TEMPORARY EASEMENT REQUIRED TO REMOVE OLD CONCRETE BRIDGE AND AS A WORK AREA.

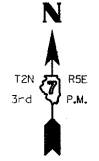

FOUND STONE W/ "X"  
 AT THE SE CORNER OF THE NW 1/4 OF SEC. 2  
 MON. RECORD DOC. NO. 170738