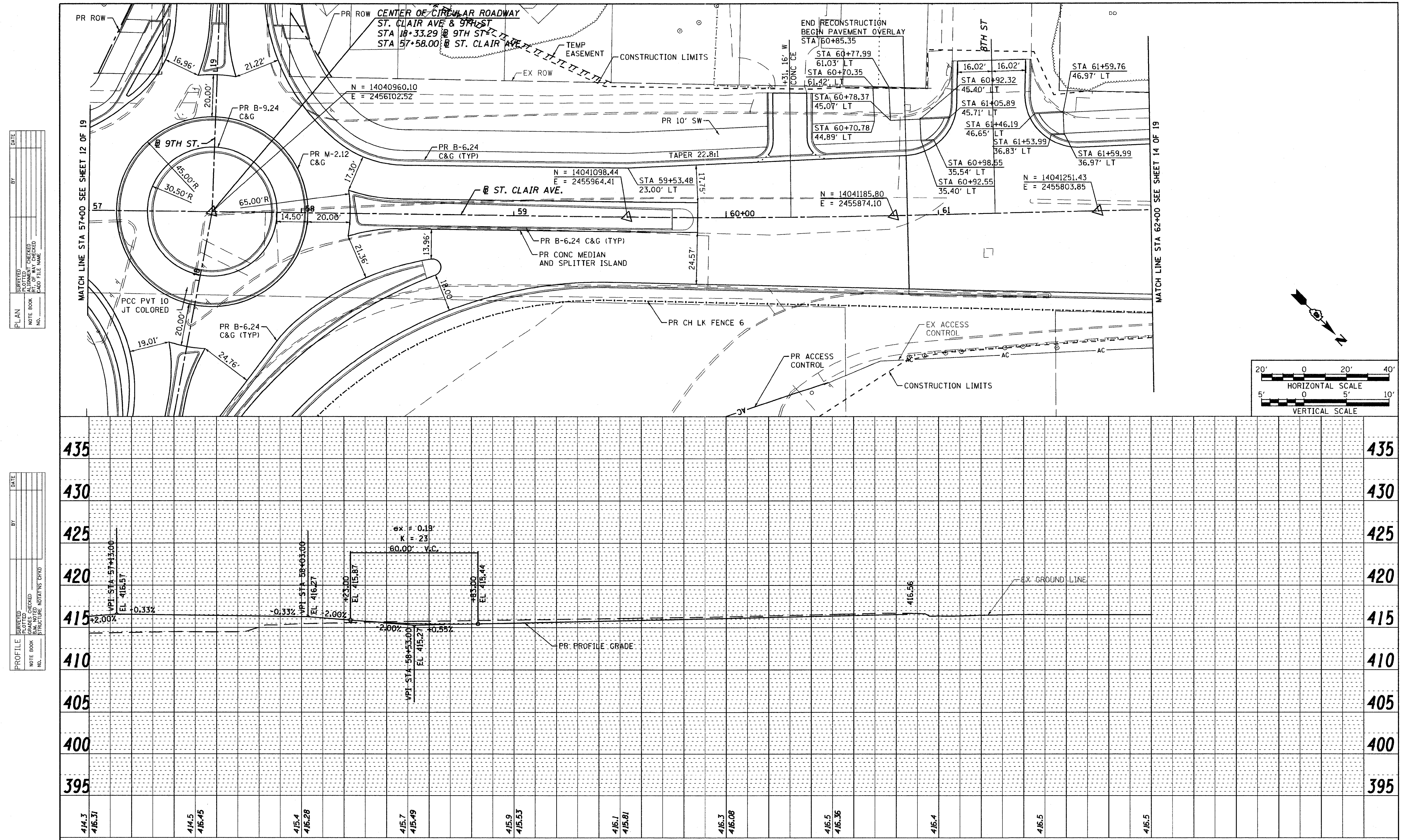

6/8/2011 10:54:43 AM

FILE NAME = D8TRI-76C51-sht-plnpro-001-018.dgn	USER NAME = jlt	DESIGNED - LDC	REVISED -
	MODEL NAME = D8TRI-76C51-sht-plnpro-013	DRAWN - JDF	REVISED -
	PLOT SCALE = 1:40	CHECKED - GEB	REVISED -
	PLOT DATE = 6/8/2011	DATE - 03/31/11	REVISED -

P:\08-0030 CTE TRILEVEL\900_CAD\901_DRAWINGS\08_CONTRACT\SHEET\CIVIL\ROADWAY_PLANS\D8TRI-76C51-SHT-PLNPRO-001-018.DGN

STATE OF ILLINOIS
DEPARTMENT OF TRANSPORTATION

PLAN AND PROFILE ST. CLAIR AVENUE

SCALE: 1"=20' | SHEET NO. 13 OF 19 SHEETS | STA. 57+00.00 TO STA. 62+00.00

F.A.U. RTE.	SECTION	COUNTY	TOTAL SHEETS	SHEET NO.
•	82-1-3HB, 82-2N, 82-1-12RS	ST. CLAIR	352	47
• FAI 64/9166/9180		CONTRACT NO. 76C51		
FED. ROAD DIST. NO.	ILLINOIS FED. AID PROJECT			