

PART OF THE S 12 OF SECTION 7, T2N, R9W OF THE 3RD PM, ST. CLAIR COUNTY, ILLINOIS

STATE OF ILLINOIS)
) SS
 COUNTY OF SANGAMON)

I, GEORGE L. WOODS, AN ILLINOIS PROFESSIONAL LAND SURVEYOR, STATE THAT I HAVE SURVEYED OR DIRECTED THE SURVEY OF THE PLAT OF HIGHWAY SHOWN HEREON AND THAT THIS PROFESSIONAL SERVICE CONFORMS TO THE CURRENT ILLINOIS MINIMUM STANDARDS FOR A BOUNDARY SURVEY FOR THE PROPOSED PARCEL(S) TO BE ACQUIRED BY THE STATE OF ILLINOIS, DEPARTMENT OF TRANSPORTATION, SHOWN HEREON.

DATED _____
 GEORGE L. WOODS, PLS NO. 3015
 LICENSE EXPIRATION DATE: 11/30/2010



| PARCEL NO. | OWNER | TOTAL HOLDING ACRES | FEE SIMPLE ACQUISITION GROSS | | REMAINDER ACRES | PERMANENT TAX NUMBER | PROPERTY ACQUIRED BY |
|------------|---|---------------------|------------------------------|---------|-----------------|---|--------------------------------------|
| | | | ACRES | SO. FT. | | | |
| 8818019** | JERRY E. FOSTER TITLE REPORT NO. SC-2539 | 0.1515 | 0.1515 | 6,600 | 0.0000 | 02-07-0-311-057 | BK 3577 PG 226-2268 A014636227 |
| 8818181** | WYMAN ELLIS & MARY ELLIS, AS JOINT TENANTS TITLE REPORT NO. SC-3841.0 | 0.1596 | 0.0113 | 493 | 0.1483 | 02-18-0-105-017 | BK 4175 PG 1966-1968 A01907697 |
| 8818183** | ST. CLAIR COUNTY, TRUSTEE TITLE REPORT NO. SC-3839.0 | 0.0410 | 0.0058 | 253 | 0.0352 | 02-18-0-105-014 | BK 4047 PG 1994-1996 A01849810 |
| 8818184** | GERTRUDE HUSTON & JOEL P. HUSTON, AS JOINT TENANTS TITLE REPORT NO. SC-3837.0 | 0.1017 | 0.0144 | 628 | 0.0873 | 02-18-0-105-012 | BK 4056 PG 1207-1209 A01853604 |
| 8818202** | LARRY SINN TITLE REPORT NO. SC-3826.0 | 0.2390 | 0.0185 | 806 | 0.2205 | 02-07-0-311-031 02-07-0-311-032 02-07-0-311-033 | BK 4047 PG 1997-1999 A01849811 |
| 8818203** | WYMAN ELLIS & MARY ELLIS AS TENANTS IN COMMON TITLE REPORT NO. SC-3833.0 | 0.1930 | 0.0046 | 201 | 0.1884 | 02-07-0-311-051 | BK 4157 PG 1863-1865 A01899846 |
| 8818207** | VELMA DEJEN, HELEN RAMSEY MARY GRZYMALA & STELLA D. GRZYMALA TITLE REPORT NO. SC-2543 | 0.1379 | 0.1379 | 6,006 | 0.0000 | 02-07-0-311-014 | BK 4201 PG 470-472 A01918693 |
| 8818211** | CITY OF EAST ST. LOUIS, ILLINOIS TITLE REPORT NO. SC-2536 | 0.0861 | 0.0861 | 3,752 | 0.0000 | 02-07-0-311-004 | BK 4175 PG 1963-1965 A01907696 |
| 8818212** | WALTER E. MIZULSKI & EDWARD MIZULSKI AS TENANTS IN COMMON TITLE REPORT NO. SC-2531 | 0.1487 | 0.1487 | 6,476 | 0.0000 | 02-07-0-311-001 02-07-0-311-002 | BK 4190 PG 955-957 A01913971 |



SPACE RESERVED FOR RECORDING OFFICER

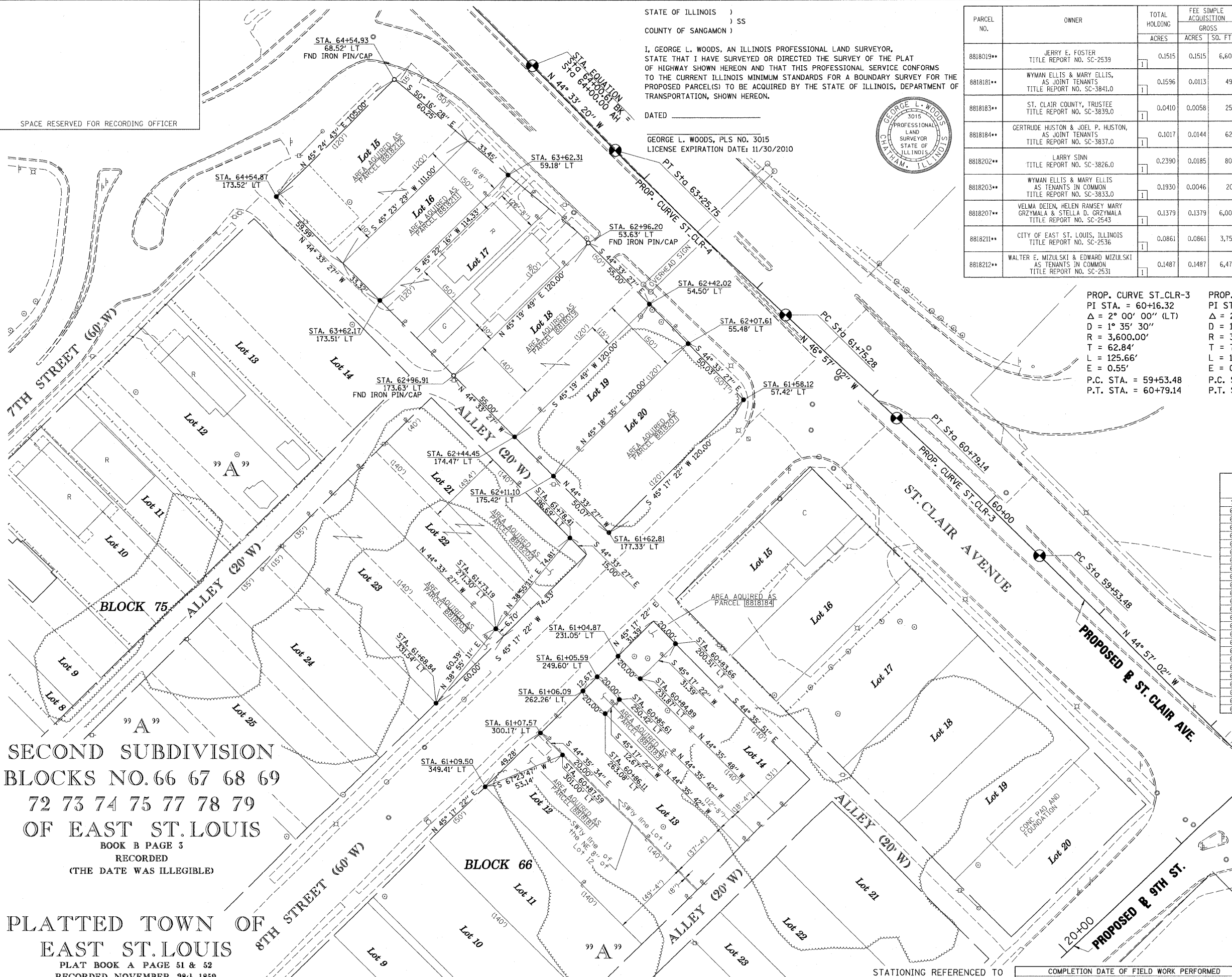

PROP. CURVE ST-CLR-3
 PI STA. = 60+16.32
 Δ = 2° 00' 00" (LT)
 D = 1° 35' 30"
 R = 3,600.00'
 T = 62.84'
 L = 125.66'
 E = 0.55'
 P.C. STA. = 59+53.48
 P.T. STA. = 60+79.14

PROP. CURVE ST-CLR-4
 PI STA. = 62+50.52
 Δ = 2° 23' 42" (RT)
 D = 1° 35' 30"
 R = 3,600.00'
 T = 75.25'
 L = 150.47'
 E = 0.79'
 P.C. STA. = 61+75.28
 P.T. STA. = 63+25.75

* SEE TOTAL HOLDING AREA SOURCE TABLE ON SHEET 2

** PARCEL PREVIOUSLY ACQUIRED

| BASELINE COORDINATE TABLE (ST. CLAIR AVE.) | | | |
|--|-----------------|----------------|--|
| STATION | NORTH | EAST | |
| PC 59+53.48 | 14,041,098.4357 | 2,455,964.4105 | |
| PT 60+79.14 | 14,041,185.8025 | 2,455,874.0958 | |
| PC 61+75.28 | 14,041,251.4257 | 2,455,803.8453 | |
| PT 63+25.75 | 14,041,356.4114 | 2,455,696.0629 | |
| POT 64+00.61 | 14,041,409.7574 | 2,455,643.5379 | |

| STATION/OFFSETS REFERENCED TO PROPOSED ST. CLAIR AVENUE | | | |
|---|------------|-----------------|----------------|
| STATION | OFFSET | NORTH | EAST |
| 60+83.66 | 200.51' LT | 14,041,042.3607 | 2,455,733.9241 |
| 60+84.89 | 231.87' LT | 14,041,020.2782 | 2,455,711.6174 |
| 60+85.61 | 250.42' LT | 14,041,007.2207 | 2,455,698.4273 |
| 60+86.11 | 263.08' LT | 14,040,998.3070 | 2,455,689.4232 |
| 60+87.59 | 301.00' LT | 14,040,971.6094 | 2,455,662.4544 |
| 61+04.87 | 231.05' LT | 14,041,034.5196 | 2,455,697.5752 |
| 61+05.59 | 249.60' LT | 14,041,021.4625 | 2,455,684.3855 |
| 61+06.09 | 262.26' LT | 14,041,012.5488 | 2,455,675.3813 |
| 61+07.57 | 300.17' LT | 14,040,985.8518 | 2,455,648.4132 |
| 61+09.50 | 349.41' LT | 14,040,951.1834 | 2,455,613.3928 |
| 61+58.12 | 57.42' LT | 14,041,197.7570 | 2,455,777.1855 |
| 61+62.81 | 177.33' LT | 14,041,113.3338 | 2,455,691.9053 |
| 61+68.84 | 331.54' LT | 14,041,004.7586 | 2,455,582.2276 |
| 61+73.19 | 271.30' LT | 14,041,051.7441 | 2,455,620.1670 |
| 61+78.41 | 196.69' LT | 14,041,109.9514 | 2,455,667.1675 |
| 62+07.61 | 55.48' LT | 14,041,233.4056 | 2,455,742.0833 |
| 62+42.02 | 54.50' LT | 14,041,258.3067 | 2,455,717.5639 |
| 62+44.45 | 174.47' LT | 14,041,173.9445 | 2,455,632.2236 |
| 62+11.10 | 175.42' LT | 14,041,149.0129 | 2,455,656.7730 |
| 62+96.20 | 53.63' LT | 14,041,297.4968 | 2,455,678.9745 |
| 62+96.91 | 173.63' LT | 14,041,213.1346 | 2,455,593.6342 |
| 63+62.17 | 173.51' LT | 14,041,260.6225 | 2,455,546.8742 |
| 63+62.31 | 59.18' LT | 14,041,340.9430 | 2,455,628.2419 |
| 64+54.87 | 173.52' LT | 14,041,327.1118 | 2,455,481.4042 |
| 64+54.93 | 68.52' LT | 14,041,400.8223 | 2,455,556.1823 |

SECOND SUBDIVISION
 BLOCKS NO. 66 67 68 69
 72 73 74 75 77 78 79
 OF EAST ST. LOUIS
 BOOK B PAGE 3
 RECORDED
 (THE DATE WAS ILLEGIBLE)

PLATTED TOWN OF
 EAST ST. LOUIS
 PLAT BOOK A PAGE 51 & 52
 RECORDED NOVEMBER 28th 1859

LIN ENGINEERING, LTD.
 CONSULTING ENGINEERS
 210 WEST CHESTNUT
 CHATHAM, IL 62629
 PROFESSIONAL DESIGN FIRM NO. 184-001181
 PHONE: (217)-483-4168 FAX: (217)-483-4706

ILLINOIS DEPARTMENT OF TRANSPORTATION
PLAT OF HIGHWAYS
 FAP ROUTE 998
 SECTION N/A
 ST. CLAIR COUNTY
 JOB NO. R-98-026-08

STATION 60+83.66 TO STATION 64+54.93 (ST. CLAIR AVE.)
 30' 0' 30' 60'
 SCALE: 1" = 30' SHEET 24 OF 35

ILLINOIS DEPARTMENT OF TRANSPORTATION
 DIVISION OF HIGHWAYS/REGION 5/DISTRICT 8
 1102 EASTPORT PLAZA DRIVE
 COLLINGSVILLE, ILLINOIS 62234-6198

| F.A.P. RTE. | SECTION | COUNTY | TOTAL SHEETS | SHEET NO. |
|-------------|---------|-----------|--------------|-----------|
| 998 | N/A | ST. CLAIR | 352 | 118 |

CONTRACT NO. _____

DATE = 10/19/2009
 FILE NAME = AFILE1.E
 PLOT SCALE = ASSCALE
 USER NAME = GUSER8