

PART OF THE SW 1/4 OF SECTION 7, T2N, R9W, OF THE 3RD PM, ST. CLAIR COUNTY, ILLINOIS

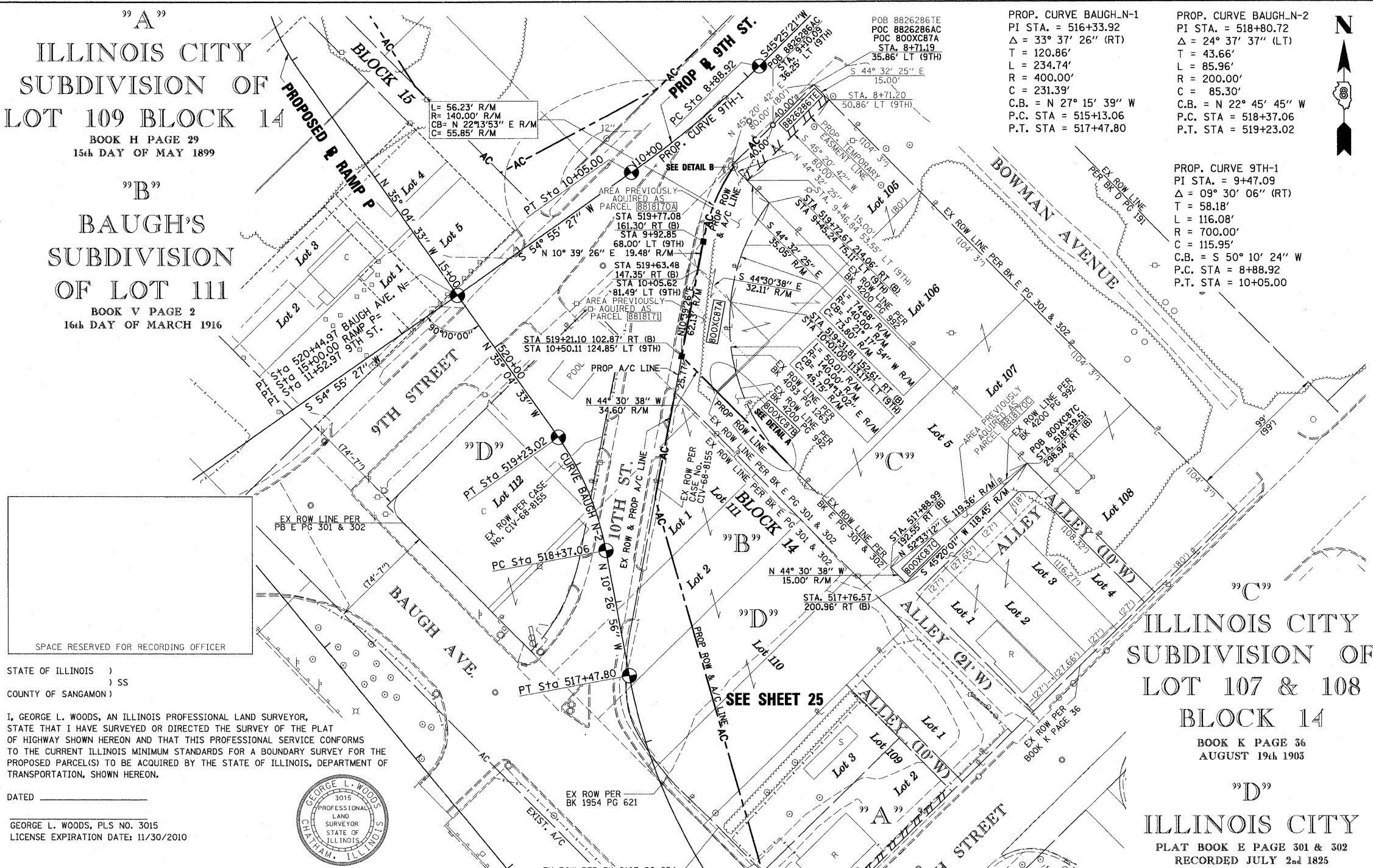

STATE OF ILLINOIS )  
 COUNTY OF SANGAMON ) SS  
 I, GEORGE L. WOODS, AN ILLINOIS PROFESSIONAL LAND SURVEYOR,  
 STATE THAT I HAVE SURVEYED OR DIRECTED THE SURVEY OF THE PLAT  
 OF HIGHWAY SHOWN HEREON AND THAT THIS PROFESSIONAL SERVICE CONFORMS  
 TO THE CURRENT ILLINOIS MINIMUM STANDARDS FOR A BOUNDARY SURVEY FOR THE  
 PROPOSED PARCEL(S) TO BE ACQUIRED BY THE STATE OF ILLINOIS, DEPARTMENT OF  
 TRANSPORTATION, SHOWN HEREON.  
 DATED \_\_\_\_\_  
 GEORGE L. WOODS, PLS NO. 3015  
 LICENSE EXPIRATION DATE: 11/30/2010

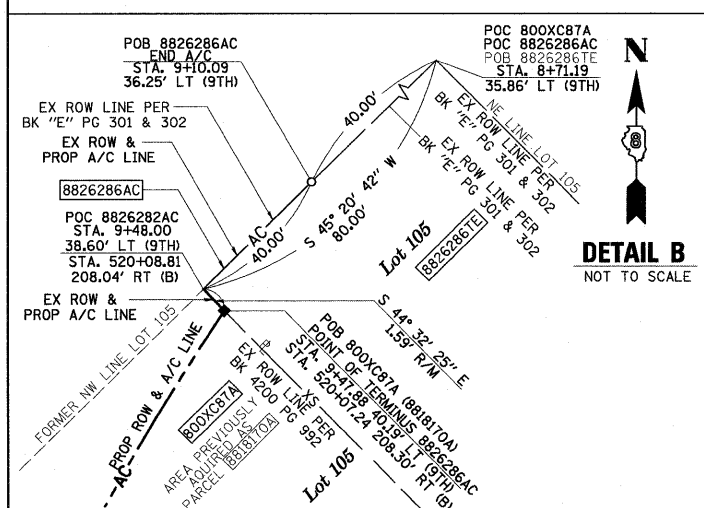
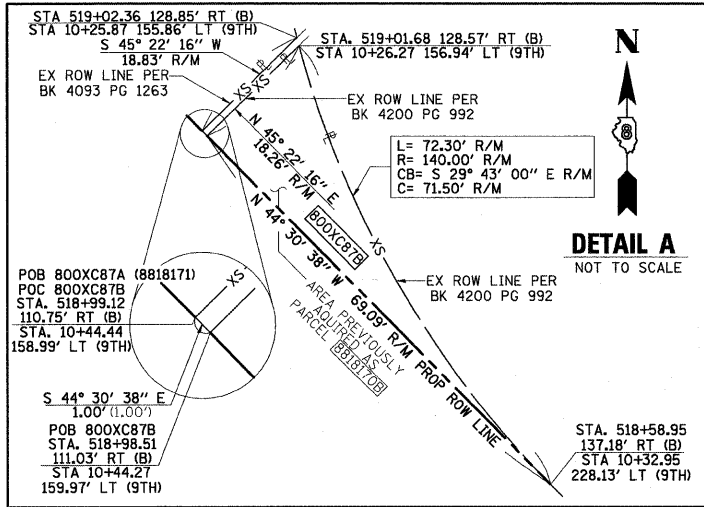

EXCESS PARCEL - CONVEYANCE RECORD

EXCESS PARCEL NO.	GRANTOR	GRANTEE	AREA		DATE	DOCUMENT NUMBER BOOK & PAGE
			ACRES	SQ. FT.		
800XC87A	STATE OF ILLINOIS	WILLIAM F. JOHNSON, JR.	0.0967	4,214	07-01-2005	
800XC87B	STATE OF ILLINOIS	WILLIAM F. JOHNSON, JR.	0.0094	409	07-01-2005	
800XC87C	STATE OF ILLINOIS	WILLIAM F. JOHNSON, JR.	0.0204	888	10-08-2004	

ORIGINAL STATE OF ILLINOIS ACQUISITION RECORD

ORIGINAL PARCEL NO.	GRANTOR	GRANTEE	RECORD AREA		INTEREST CONVEYED	FILING/RECORDING DATE	DOCUMENT TYPE/ BOOK & PAGE
			ACRES	SQ. FT.			
8818170A	WILLIAM F. JOHNSON, JR. AND CECILIA H. JOHNSON, HUSBAND AND WIFE, AS TENANTS IN COMMON	STATE OF ILLINOIS	0.0512	2,230	FEE SIMPLE	07-01-2005	BK 4200, PG 992
8817170B	WILLIAM F. JOHNSON, JR. AND CECILIA H. JOHNSON, HUSBAND AND WIFE, AS TENANTS IN COMMON	STATE OF ILLINOIS	0.0094	409	FEE SIMPLE	07-01-2005	BK 4200, PG 992
8818170C	WILLIAM F. JOHNSON, JR. AND CECILIA H. JOHNSON, HUSBAND AND WIFE, AS TENANTS IN COMMON	STATE OF ILLINOIS	0.0204	888	FEE SIMPLE	07-01-2005	BK 4200, PG 992
8818171	WILLIAM F. JOHNSON, JR.	STATE OF ILLINOIS	0.0455	1,984	FEE SIMPLE	10-08-2004	BK 4093, PG 1263

STATION/OFFSETS REFERENCED TO BAUGH AVENUE N & 9TH STREET

STATION	OFFSET	NORTH	EAST
517+76.57 (B)	200.96' RT	14,041,149.5476	2,456,970.9614
518+39.51 (B)	298.94' RT	14,041,232.8163	2,457,055.2053
518+58.95 (B)	137.18' RT	14,041,233.3248	2,456,888.6037
10+32.95 (9TH)	228.13' LT		
519+21.10 (B)	102.87' RT	14,041,307.9797	2,456,815.2138
10+50.11 (9TH)	124.85' LT		
519+77.08 (B)	161.30' RT	14,041,388.1844	2,456,830.3064
9+92.85 (9TH)	68.00' LT		
520+07.24 (B)	208.30' RT	14,041,439.8813	2,456,851.4365
9+47.88 (9TH)	40.19' LT		
9+10.09 (9TH)	36.25' LT	14,041,469.1281	2,456,878.7753
520+08.81 (B)	208.04' RT	14,041,441.0146	2,456,850.3213
9+48.00 (9TH)	38.60' LT		

BASELINE COORDINATE TABLE

STATION	NORTH		EAST	
	PC	PT	PC	PT
515+13.06 (BAUGH AVE. N)	14,040,879.1264	2,456,884.5393		
517+47.80 (BAUGH AVE. N)	14,041,084.8118	2,456,778.5552		
518+37.06 (BAUGH AVE. N)	14,041,172.5931	2,456,762.3669		
519+23.02 (BAUGH AVE. N)	14,041,251.2536	2,456,729.3619		
520+44.97 (BAUGH AVE. N)	14,041,351.0502	2,456,659.2864		
15+00.00 (RAMP P)				
11+52.97 (9TH STREET)				
PC 8+88.92 (9TH STREET)	14,041,510.3438	2,456,869.4299		
PT 10+05.00 (9TH STREET)	14,041,436.0807	2,456,780.3810		

PARCEL NO.	OWNER	TOTAL HOLDING ACRES	EASEMENTS		PERMANENT TAX NUMBER	PROPERTY ACQUIRED BY
			PE = PERMANENT ACRES	TE = TEMPORARY SQ. FT.		
8826286TE	CSX TRANSPORTATION, INC., FORMERLY THE LOUISVILLE AND NASHVILLE RAILROAD COMPANY WHICH ACQUIRED TITLE AS THE ST. LOUIS AND SOUTHEASTERN RAILWAY COMPANY TITLE REPORT NO. SC-5633.0 BK 05 PG 379	0.7686	TE 0.0275	TE 1,200	02-07.0-503-005	* SEE TOTAL HOLDING AREA SOURCE TABLE ON SHEET 2

NOTE: R/M = RECORD/MEASURED  
 STATIONING REFERENCED TO PROP. BAUGH AVE. N = (B)  
 PROP. 9TH STREET = (9TH)  
 COMPLETION DATE OF FIELD WORK PERFORMED  
 LAND SURVEY: OCT./2009 ROW STAKING: OCT./2009

LIN ENGINEERING, LTD.  
 CONSULTING ENGINEERS  
 210 WEST CHESTNUT  
 CHATHAM, IL 62629  
 PROFESSIONAL DESIGN FIRM NO. 184-001181  
 PHONE: (217)-483-4168 FAX: (217)-483-4706

ILLINOIS DEPARTMENT OF TRANSPORTATION  
 PLAT OF HIGHWAYS  
 FAP ROUTE 998  
 SECTION 82-1-3HB  
 ST. CLAIR COUNTY  
 JOB NO. R-98-026-08  
 STATION 8+71.19 TO STATION 10+50.11 (9TH STREET)

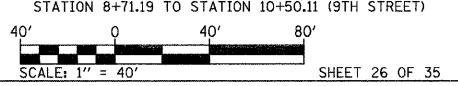

F.A.P. RTE.	SECTION	COUNTY	TOTAL SHEETS	SHEET NO.
998	82-1-3HB	ST. CLAIR	352	120

ILLINOIS DEPARTMENT OF TRANSPORTATION  
 DIVISION OF HIGHWAYS/REGION 5/DISTRICT 8  
 1102 EASTPORT PLAZA DRIVE  
 COLLINGSVILLE, ILLINOIS 62234-6198  
 CONTRACT NO.