

ALTHOUGH EXISTING SEWERS ARE SHOWN, NO OTHER EXISTING UTILITIES ARE PROVIDED ON THE CROSS SECTIONS. PROPOSED SEWERS ARE BASED ON THE PROPOSED DRAINAGE DESIGN SHOWN WITHIN THESE PLANS. THE CONTRACTOR IS RESPONSIBLE FOR IDENTIFYING ALL EXISTING UTILITIES PRIOR TO CONSTRUCTION. THE CONTRACTOR SHALL REFER TO SWUE PLANS FOR EXISTING UTILITY INFORMATION.

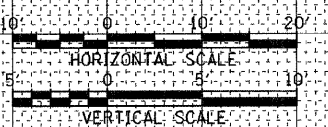

DATE	
BY	
FINAL SURVEY	
NOTE BOOK	
NO.	

DATE	
BY	
ORIGINAL SURVEY	
NOTE BOOK	
NO.	

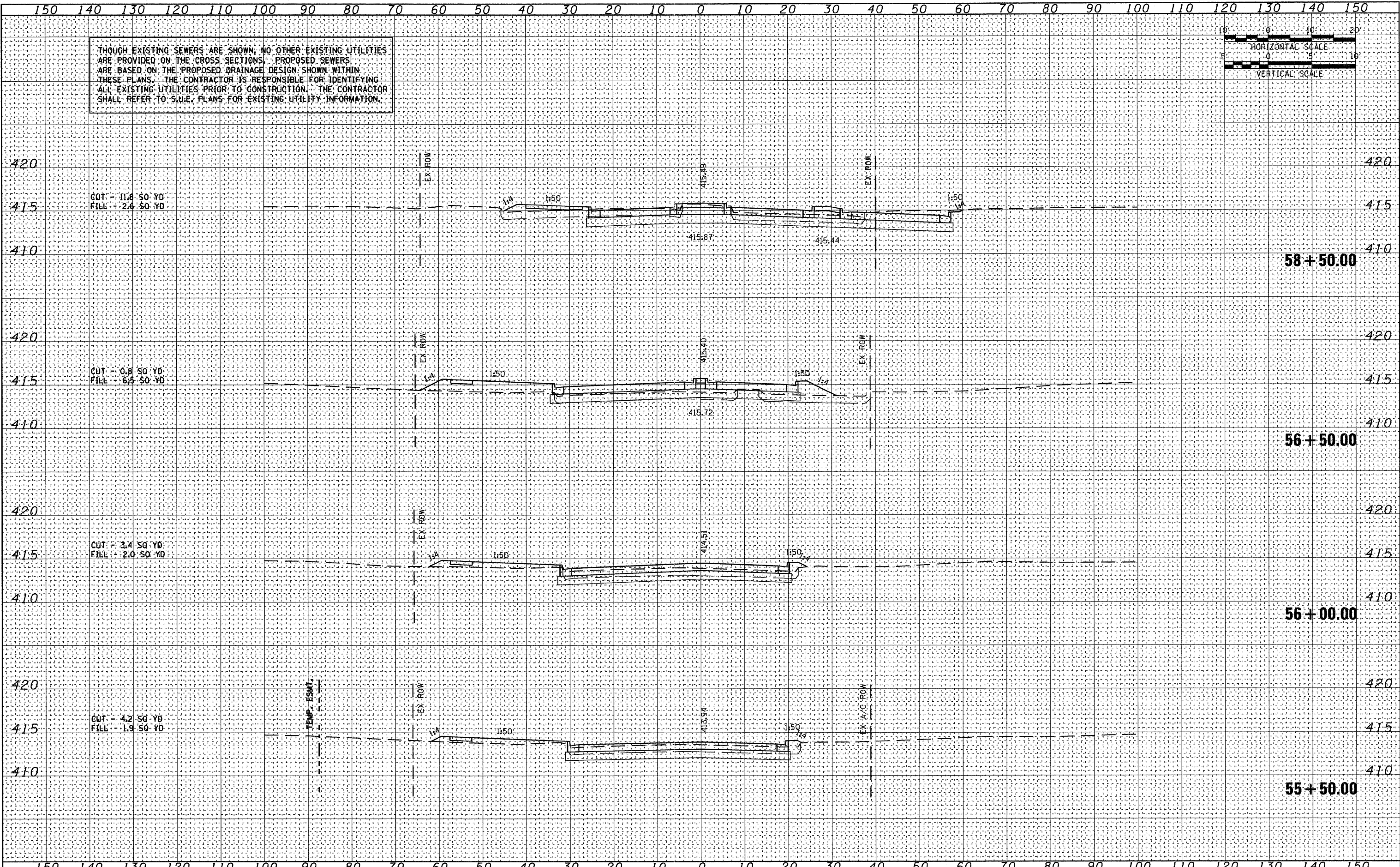

FILE NAME = DBTRI-76C51-sht-xs-09-20.dgn USER NAME = jlt MODEL NAME = St.Clair-xs.sheet-02 PLOT SCALE = 1:20 PLOT DATE = 6/8/2011	DESIGNED - LDC DRAWN - JDF CHECKED - GEB DATE - 03/31/11	REVISED - REVISED - REVISED - REVISED -	STATE OF ILLINOIS DEPARTMENT OF TRANSPORTATION	ST. CLAIR AVENUE CROSS SECTIONS SCALE: 1"=10' SHEET NO. 10 OF 27 SHEETS STA. 55+50.00 TO STA. 58+50.00	<table border="1"> <tr> <th>F.A.U. RTE.</th> <th>SECTION</th> <th>COUNTY</th> <th>TOTAL SHEETS</th> <th>SHEET NO.</th> </tr> <tr> <td>• 82-1-3HB, 82-2N, 82-1-12RS</td> <td></td> <td>ST. CLAIR</td> <td>352</td> <td>313</td> </tr> <tr> <td colspan="5">• FAI 64/9166/9180</td> </tr> <tr> <td colspan="5">FED. ROAD DIST. NO. [ILLINOIS] FED. AID PROJECT</td> </tr> </table>	F.A.U. RTE.	SECTION	COUNTY	TOTAL SHEETS	SHEET NO.	• 82-1-3HB, 82-2N, 82-1-12RS		ST. CLAIR	352	313	• FAI 64/9166/9180					FED. ROAD DIST. NO. [ILLINOIS] FED. AID PROJECT				
F.A.U. RTE.	SECTION	COUNTY	TOTAL SHEETS	SHEET NO.																					
• 82-1-3HB, 82-2N, 82-1-12RS		ST. CLAIR	352	313																					
• FAI 64/9166/9180																									
FED. ROAD DIST. NO. [ILLINOIS] FED. AID PROJECT																									

6/8/2011 11:37:03 AM

P:\08-0030 CTE TRILEVEL\900_CAD\901_DRAWINGS\08_CONTRACT\SHEET\CVL\CROSSSECTIONS\08TRI-76C51-SHT-XS-09-20.DGN