

PLAN SURVEYED BY DATE  
 ALIGNED BY DATE  
 NOTE BOOK NO. OF WAY CHECKED BY DATE  
 NO. PAID FILE NAME

PROFILE SURVEYED BY DATE  
 PLOTTED BY DATE  
 NOTE BOOK NO. OF WAY CHECKED BY DATE  
 NO. STRUCTURE NOTATION'S DRWD

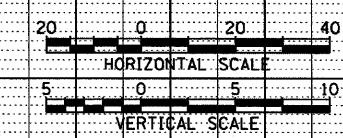
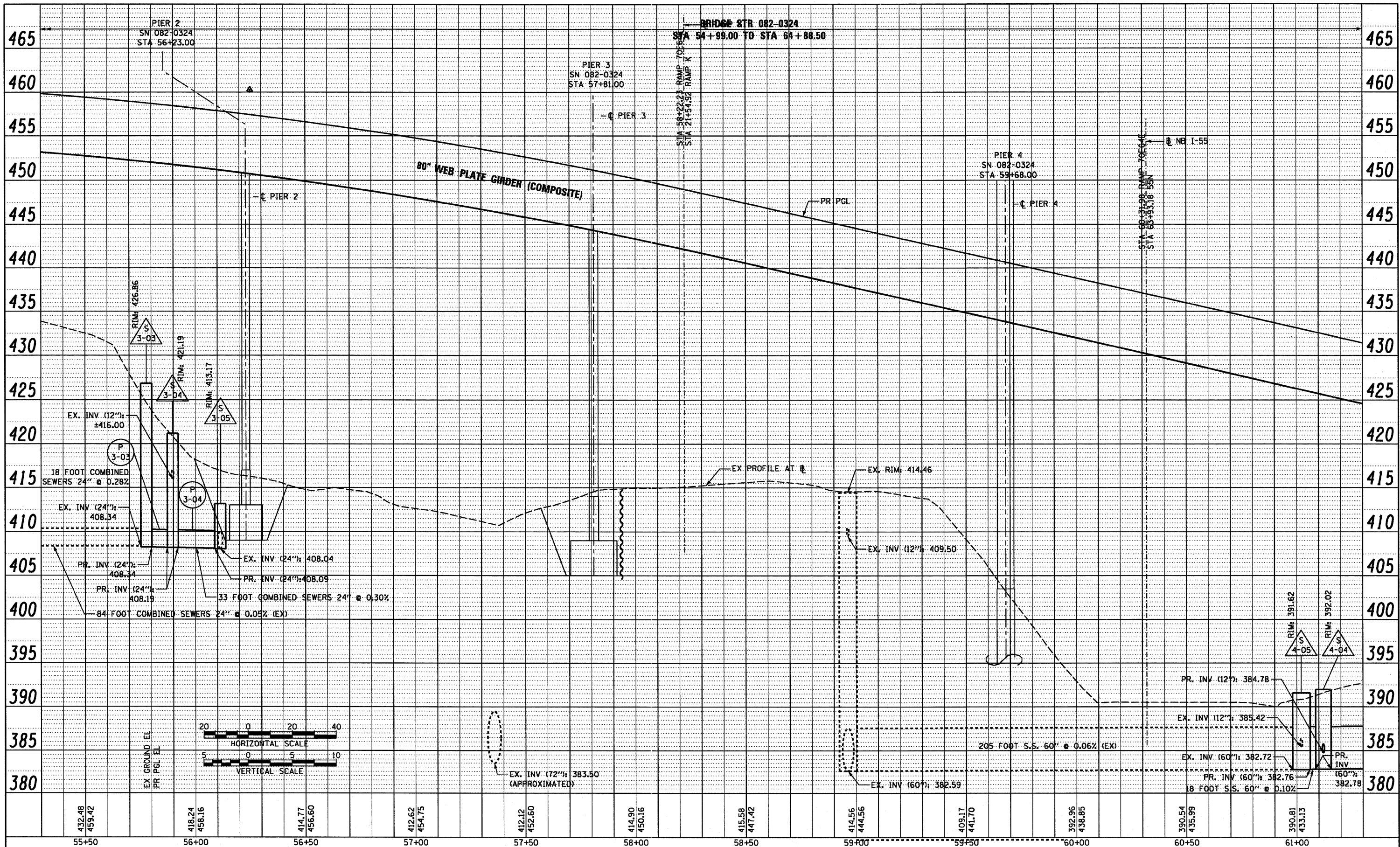

55+50 56+00 56+50 57+00 57+50 58+00 58+50 59+00 59+50 60+00 60+50 61+00

**PROPOSED RAMP 70E64E**

USER NAME = pmsarno	DESIGNED KLK	REVISED -	<b>STATE OF ILLINOIS DEPARTMENT OF TRANSPORTATION</b>	<b>DRAINAGE PROFILE RAMP 70E64E</b>		F.A.I. RTE. 64/998	SECTION 82-1-B-2	COUNTY ST. CLAIR	TOTAL SHEETS 399	SHEET NO. 75
PLDT SCALE = 40.0000' / 1"	CHECKED DBM	REVISED -		SCALE: H: 20 V: 5	SHEET NO. 2 OF 3 SHEETS	STA. 55+30 TO STA. 61+30	FED. ROAD DIST. NO. ILLINOIS FED. AID PROJECT		CONTRACT NO. 76C76	
PLDT DATE = 8/9/2011	DATE 08-12-11	REVISED -								

FILE NAME = P:\P62046689\988.CAD\981.Drawings\76C76.Contract\Sheet\Civil\Drainage\0811-76C76-sht-drain-Profile-08-76E64E-02.dgn