

PLAT OF DOFFLOW'S ILLINOIS CITY SUBDIVISION  
 PLAT BOOK D PAGE 153 PLAT BOOK 44 PAGE 72  
 RECORDED 10th DAY OF JUNE 1884 NOVEMBER 1st 1946

STATION/OFFSETS REFERENCED TO RAMP P & 9TH STREET

STATION	OFFSET	NORTH	EAST
20+21.89 (RP)	63.00' RT	14,041,718.1050	2,456,690.4845
19+51.32 (RP)	63.00' RT	14,041,681.2197	2,456,630.3208
19+32.55 (RP)	63.00' RT	14,041,674.7161	2,456,620.9886
16+90.04 (RP)	63.00' RT	14,041,542.7819	2,456,601.6360
16+36.13 (RP)	59.61' RT	14,041,496.7144	2,456,629.8462
15+52.26 (RP)	73.46' RT	14,041,436.0386	2,456,689.3742
10+79.50 (9TH)	52.26' RT		
15+37.41 (RP)	195.78' RT	14,041,494.1722	2,456,798.0099
9+54.58 (9TH)	35.69' RT		
16+55.81 (RP)	176.26' RT	14,041,579.8574	2,456,713.9965
9+12.43 (9TH)	38.29' RT	14,041,522.2856	2,456,826.4640

BASELINE COORDINATE TABLE

STATION	NORTH	EAST
STA. EQUATION (9TH STREET)	14,041,691.7197	2,457,053.5007
STA. 8+00.00 BK =		
STA. 6+30.50 AH		
PC 8+88.92 (9TH STREET)	14,041,510.3438	2,456,869.4299
PT 10+05.00 (9TH STREET)	14,041,436.0807	2,456,780.3810
PI 11+52.97 (9TH STREET) =	14,041,351.0502	2,456,659.2864
PT 15+00.00 (RAMP P)		
POI 18+33.29 (9TH STREET)	14,040,960.0939	2,456,102.5134
PC 16+90.04 (RAMP P)	14,041,506.5783	2,456,550.0773
PT 19+51.32 (RAMP P)	14,041,734.9294	2,456,597.3924
PC 21+04.96 (RAMP P)	14,041,815.2295	2,456,728.3703
PT 25+61.92 (RAMP P)	14,042,069.9737	2,457,107.5855

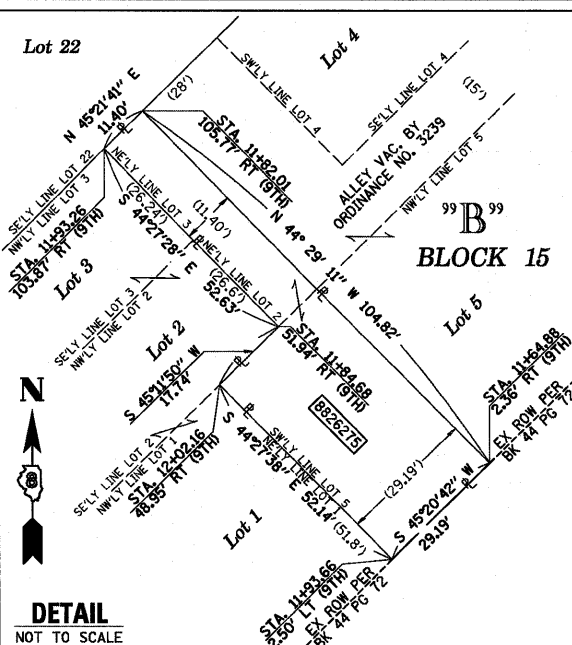

PROP. CURVE 9TH-1  
 PI STA. = 9+47.09  
 Δ = 09° 30' 06" (RT)  
 D = 08' 11' 06"  
 T = 58.18'  
 L = 116.08'  
 R = 700.00'  
 C = 115.95'  
 CB = S 50° 10' 24" W  
 P.C. STA. = 8+88.92  
 P.T. STA. = 10+05.00

PROP. CURVE RAMPP-1  
 PI STA. = 18+60.32  
 Δ = 93° 33' 51" (RT)  
 D = 35' 48' 36"  
 T = 170.28'  
 L = 261.28'  
 R = 160.00'  
 C = 233.20'  
 CB = N 11° 42' 22" E  
 P.C. STA. = 16+90.04  
 P.T. STA. = 19+51.32

PROP. CURVE RAMPP-2  
 PI STA. = 23+33.57  
 Δ = 04° 45' 37" (LT)  
 D = 01° 02' 30"  
 T = 228.62'  
 L = 456.97'  
 R = 5,500.00'  
 C = 456.84'  
 CB = N 56° 06' 29" E  
 P.C. STA. = 21+04.96  
 P.T. STA. = 25+61.92

STATE OF ILLINOIS )  
 ) SS  
 COUNTY OF SANGAMON )

I, GEORGE L. WOODS, AN ILLINOIS PROFESSIONAL LAND SURVEYOR, STATE THAT I HAVE SURVEYED OR DIRECTED THE SURVEY OF THE PLAT OF HIGHWAY SHOWN HEREON AND THAT THIS PROFESSIONAL SERVICE CONFORMS TO THE CURRENT ILLINOIS MINIMUM STANDARDS FOR A BOUNDARY SURVEY FOR THE PROPOSED PARCEL(S) TO BE ACQUIRED BY THE STATE OF ILLINOIS, DEPARTMENT OF TRANSPORTATION, SHOWN HEREON.



GEORGE L. WOODS, PLS NO. 3015  
 LICENSE EXPIRATION DATE: 11/30/2010

SPACE RESERVED FOR RECORDING OFFICER

PARCEL NO.	OWNER	TOTAL HOLDING ACRES	FEE SIMPLE ACQUISITION		REMAINDER ACRES	PERMANENT TAX NUMBER	PROPERTY ACQUIRED BY
			GROSS ACRES	SQ. FT.			
8818100**	BETTYE J. LIMPIN & WILL STREATER, AS JOINT TENANTS TITLE REPORT NO. SC-2615	0.2566	0.2566	11,179	0.00	02-07-0-318-019	BK 4095 PG 221-2213 AQ1872254
8818102**	WILL STREATER TITLE REPORT NO. SC-2623	0.1717	0.1717	7,481	0.00	02-07-0-318-022	BK 4092 PG 1727-1729 AQ1870774
8818174**	WILLIAM F. JOHNSON, JR. TITLE REPORT NO. SC-2635	0.6457	0.6457	28,126	0.00	02-07-0-318-023	BK 4129 PG 464-466 AQ1887045
8826269	CSX TRANSPORTATION, INC., FORMERLY THE LOUISVILLE AND NASHVILLE RAILROAD COMPANY WHICH ACQUIRED TITLE AS THE ST. LOUIS AND SOUTHEASTERN RAILWAY COMPANY TITLE REPORT NO. SC-5930.0 BOOK Q-5 PAGE 379	0.7695	0.7695	33,519	0.00	02-07-0-503-004	
8826270	DRURY DISPLAYS, INC. TITLE REPORT NO. SC-5506.0, & SC-5507.0 BK 2728 PG 665, BK 2994 PG 531	0.2616	0.2616	11,393	0.00	02-07-0-318-001 02-07-0-318-003	
8826271	ESTATE OF JOHN P. BOWMAN, DECEASED TITLE REPORT NO. SC-5938.0 NO SUPPORT DOCUMENTS	0.0232	0.0232	1,009	0.00	NO PIN ASSIGNED	
8826272	DRURY DISPLAYS, INC. TITLE REPORT NO. SC-5508.0, SC-5509.0, SC-5503.0 BK 2994 PG 531	0.5279	0.2387	10,396	0.2892	02-07-0-318-004 02-07-0-318-005 02-07-0-318-006 02-07-0-318-007	
8826273	DONALD C. WILLIAMS, JR. AND DANIELLE S. CARADINE, AS JOINT TENANTS TITLE REPORT NO. SC-5504.0 BOOK Q-52 PAGE 1707	0.3258	0.3258	14,193	0.00	02-07-0-318-008	
8826275	JAMES LOVE TITLE REPORT NO. SC-5501.0 BOOK 2779 PAGES 606	0.0488	0.0488	2,124	0.00	02-07-0-318-021	
8826277	DRURY DISPLAYS, INC. TITLE REPORT NO. SC-5511.0, SC-5510.0 BK 2984 PG 1119, BK 2728 PG 667	0.4772	0.4772	20,788	0.00	02-07-0-318-025 02-07-0-318-026	

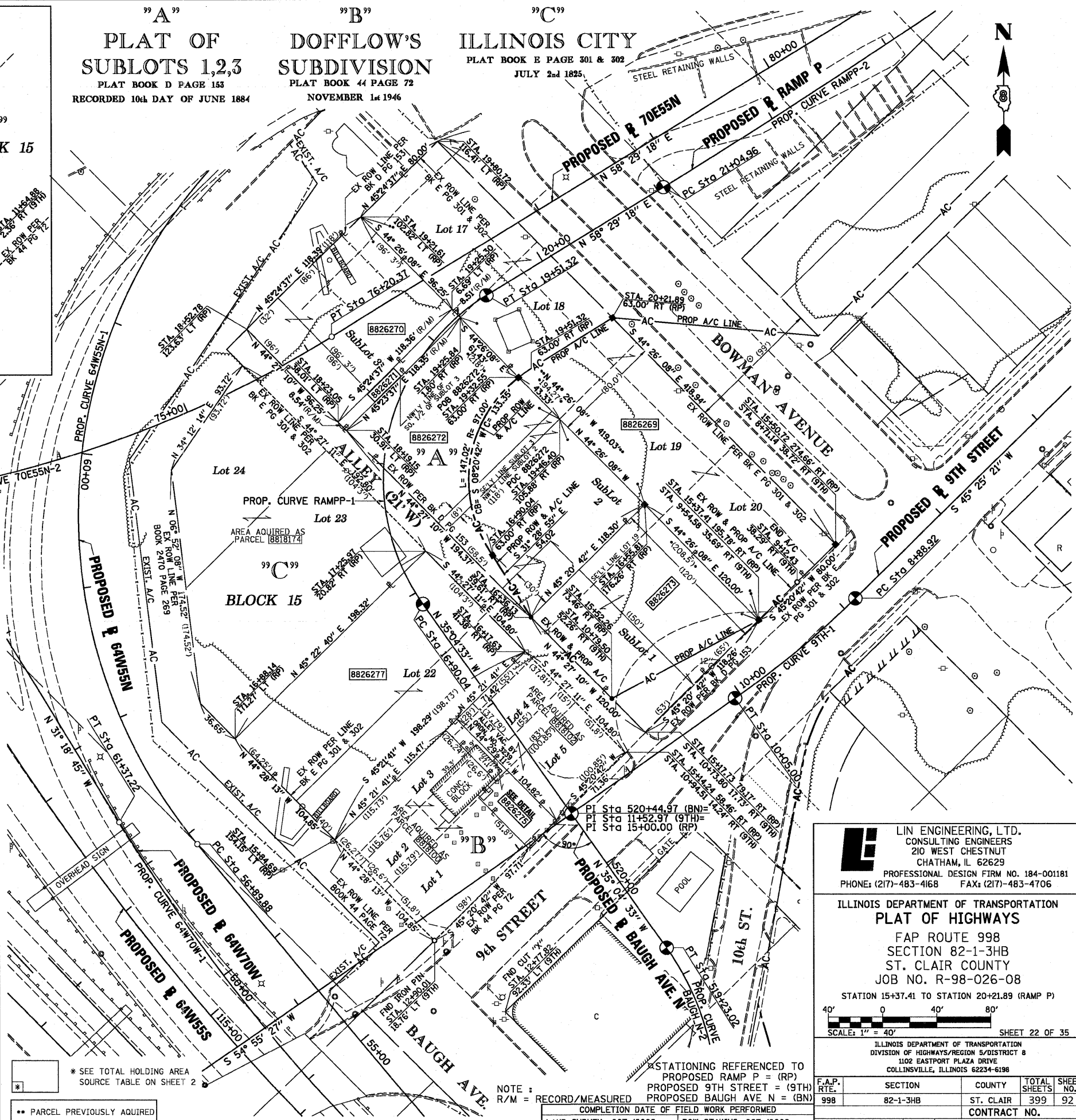

**Lin Engineering, Ltd.**  
 CONSULTING ENGINEERS  
 210 WEST CHESTNUT  
 CHATHAM, IL 62629  
 PROFESSIONAL DESIGN FIRM NO. 184-001181  
 PHONE: (217)-483-4168 FAX: (217)-483-4706

ILLINOIS DEPARTMENT OF TRANSPORTATION  
**PLAT OF HIGHWAYS**  
 FAP ROUTE 998  
 SECTION 82-1-3HB  
 ST. CLAIR COUNTY  
 JOB NO. R-98-026-08  
 STATION 15+37.41 TO STATION 20+21.89 (RAMP P)

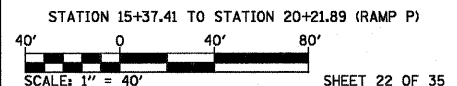

ILLINOIS DEPARTMENT OF TRANSPORTATION  
 DIVISION OF HIGHWAYS/REGION 5/DISTRICT 8  
 1102 EASTPORT PLAZA DRIVE  
 COLLINGSVILLE, ILLINOIS 62234-6196

F.A.P. RTE.	SECTION	COUNTY	TOTAL SHEETS	SHEET NO.
998	82-1-3HB	ST. CLAIR	399	92

CONTRACT NO.