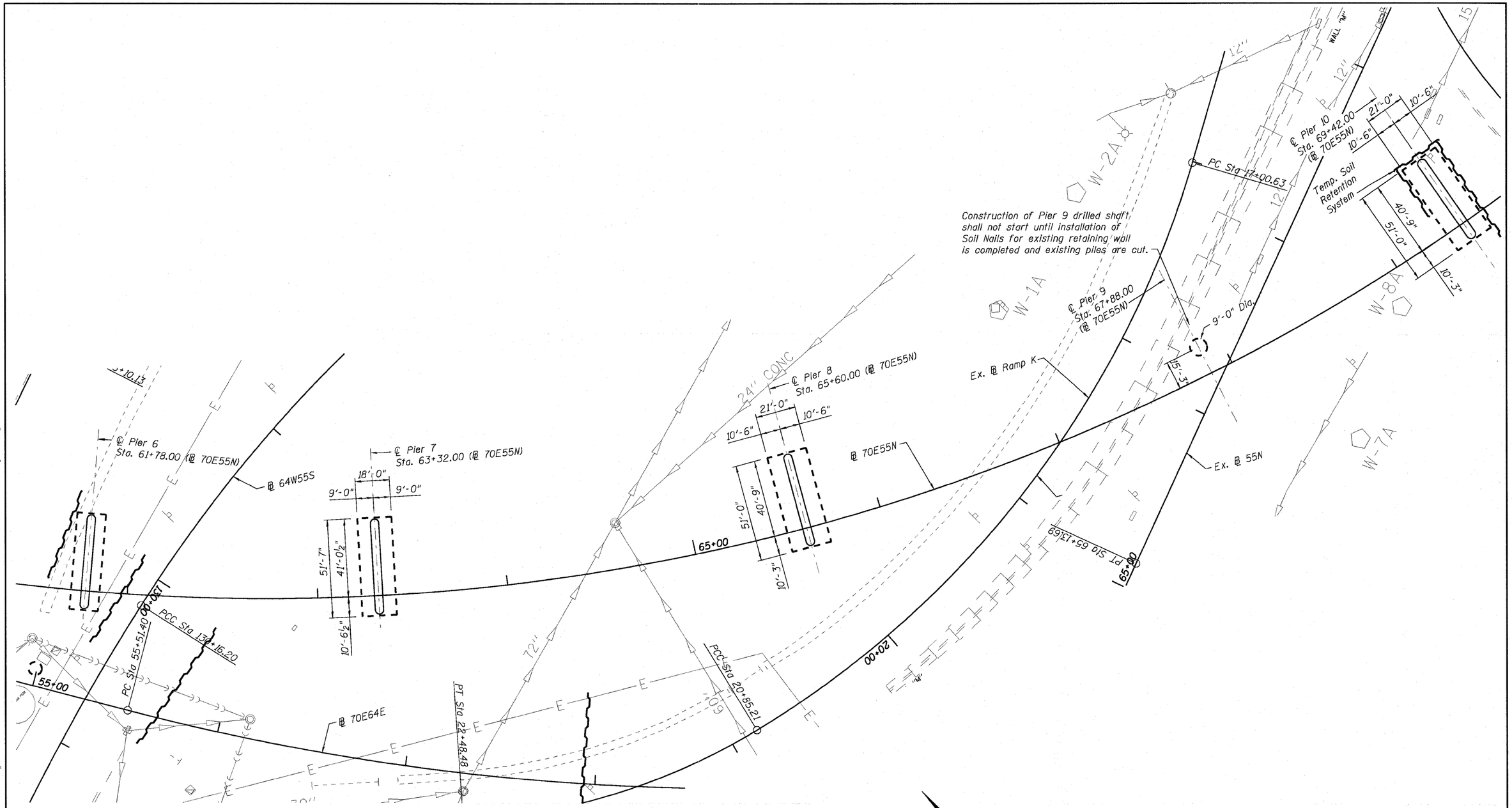

SUBSTRUCTURE LAYOUT PLAN - UNIT 3

Note:
℄ of piers 7, 8, 9 & 10 are radial to ℄ 70E55N

AECOM	USER NAME =	DESIGNED - DDB	REVISED -
		DRAWN - DLC	REVISED -
	PLOT SCALE = 0:2.0000 '1' / IN.	CHECKED - PJL	REVISED -
	PLOT DATE = 6/30/2011	DATE - 07-01-11	REVISED -

STATE OF ILLINOIS
DEPARTMENT OF TRANSPORTATION

SUBSTRUCTURE LAYOUT PLAN – UNIT 3
I-70E OVER I-55, CSX & KCS RAILROADS

SCALE: | SHEET S-11 OF S-234 SHEETS | STA. | TO STA.

F.A.I. RTE.	SECTION	COUNTY	TOTAL SHEETS	SHEET NO.
70	82-1-B-2	ST. CLAIR	399	138
S.N. 082-0322 & S.N. 082-0324		CONTRACT NO. 76C76		
FED. ROAD DIST. NO.	ILLINOIS	FED. AID PROJECT		

k:\projects\60046609\sn082-0322 & 0324 Flyover\900_cad\901_drawings\76c00_master_consolidated\structural\082-0322\sheet\082-0322-0324_76C76_SAII_SubStrLay-Unit-3.dgn