

EXISTING UTILITIES SHOWN HEREON ARE BASED ON INFORMATION PROVIDED BY THE DISTRICT. PROPOSED SEWERS SHOWN HEREON ARE BASED ON THE PROPOSED DRAINAGE DESIGN SHOWN WITHIN THESE PLANS. THE CONTRACTOR IS RESPONSIBLE FOR IDENTIFYING ALL EXISTING UTILITIES PRIOR TO CONSTRUCTION. THE CONTRACTOR SHALL REFER TO S.U.E. PLANS FOR FURTHER UTILITY INFORMATION.

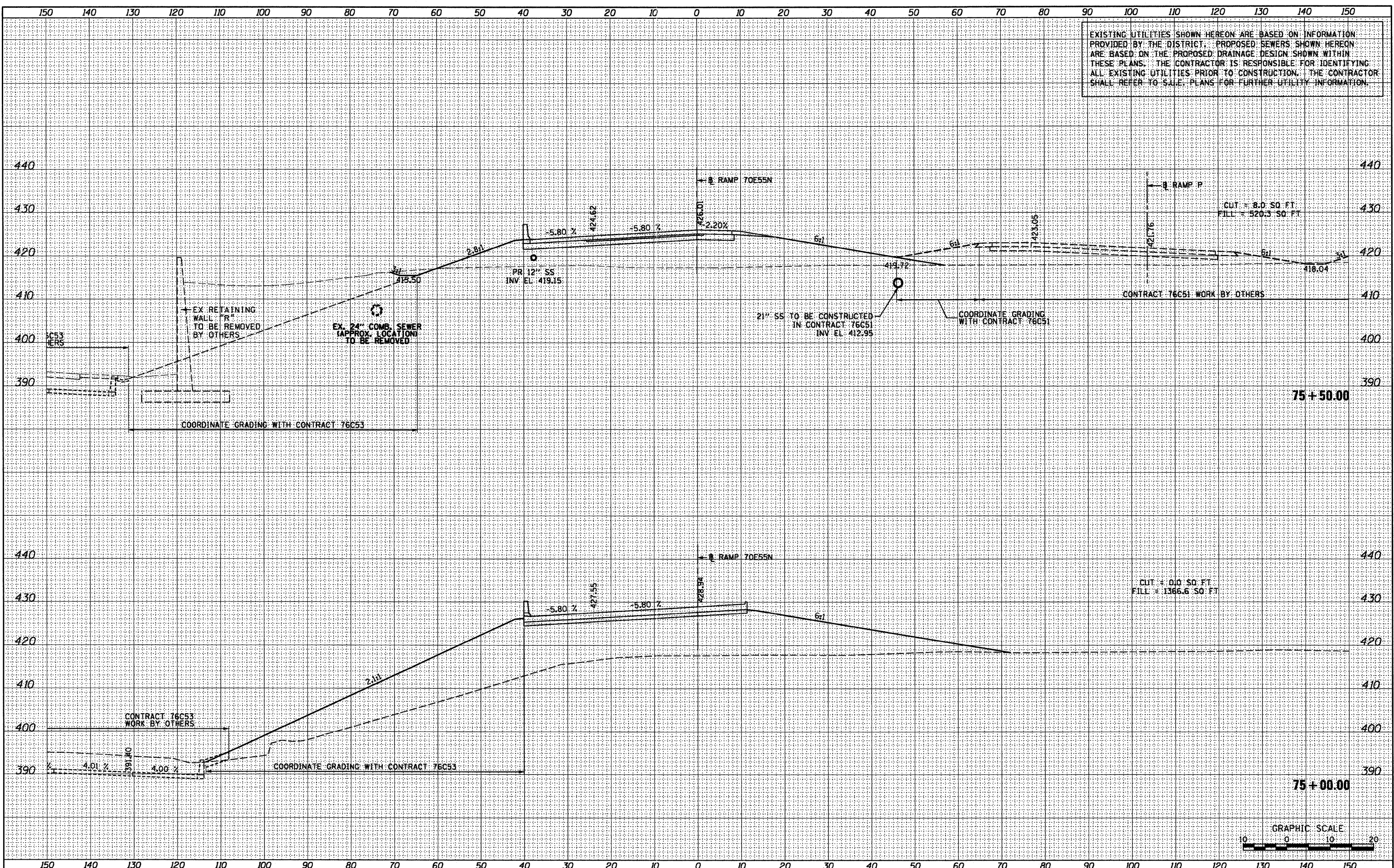

| | |
|--------------|--|
| DATE | |
| BY | |
| FINAL SURVEY | |
| PLOTTED | |
| NOTE BOOK | |
| AREAS | |
| NO. | |

| | |
|-----------------|--|
| DATE | |
| BY | |
| ORIGINAL SURVEY | |
| PLOTTED | |
| NOTE BOOK | |
| AREAS | |
| NO. | |

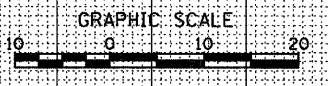

| | | | | | | | | | | | | | |
|---|----------------------------|----------|----------|---------|---|---|---|-------------------------|--------------------------------|---------|--------|--------------|-----------|
| FILE NAME = | USER NAME = searab | DESIGNED | OP | REVISED | - | STATE OF ILLINOIS DEPARTMENT OF TRANSPORTATION | CROSS SECTIONS - I-70 /RAMP 70E55N | | F.A.I. RTE. | SECTION | COUNTY | TOTAL SHEETS | SHEET NO. |
| P:\P60046609\1000_Geopak\76C76\XS-Sheets\08TR | -76C76-shr.XS-70E55N.dgn | DRAWN | OP | REVISED | - | | 64/998 | 82-1-B-2 | ST. CLAIR | 399 | 384 | | |
| | PLOT SCALE = 20.0000' / 1" | CHECKED | DBM | REVISED | - | | CONTRACT NO. 76C76 | | ILLINOIS FED. AID PROJECT | | | | |
| | PLOT DATE = 6/30/2011 | DATE | 07-01-11 | REVISED | - | | SCALE: 1" = 10' | SHEET NO. 3 OF 7 SHEETS | STA. 75+00.00 TO STA. 75+50.00 | | | | |