

EXISTING UTILITIES SHOWN HEREON ARE BASED ON INFORMATION PROVIDED BY THE DISTRICT. PROPOSED SEWERS SHOWN HEREON ARE BASED ON THE PROPOSED DRAINAGE DESIGN SHOWN WITHIN THESE PLANS. THE CONTRACTOR IS RESPONSIBLE FOR IDENTIFYING ALL EXISTING UTILITIES PRIOR TO CONSTRUCTION. THE CONTRACTOR SHALL REFER TO S.A.E. PLANS FOR FURTHER UTILITY INFORMATION.

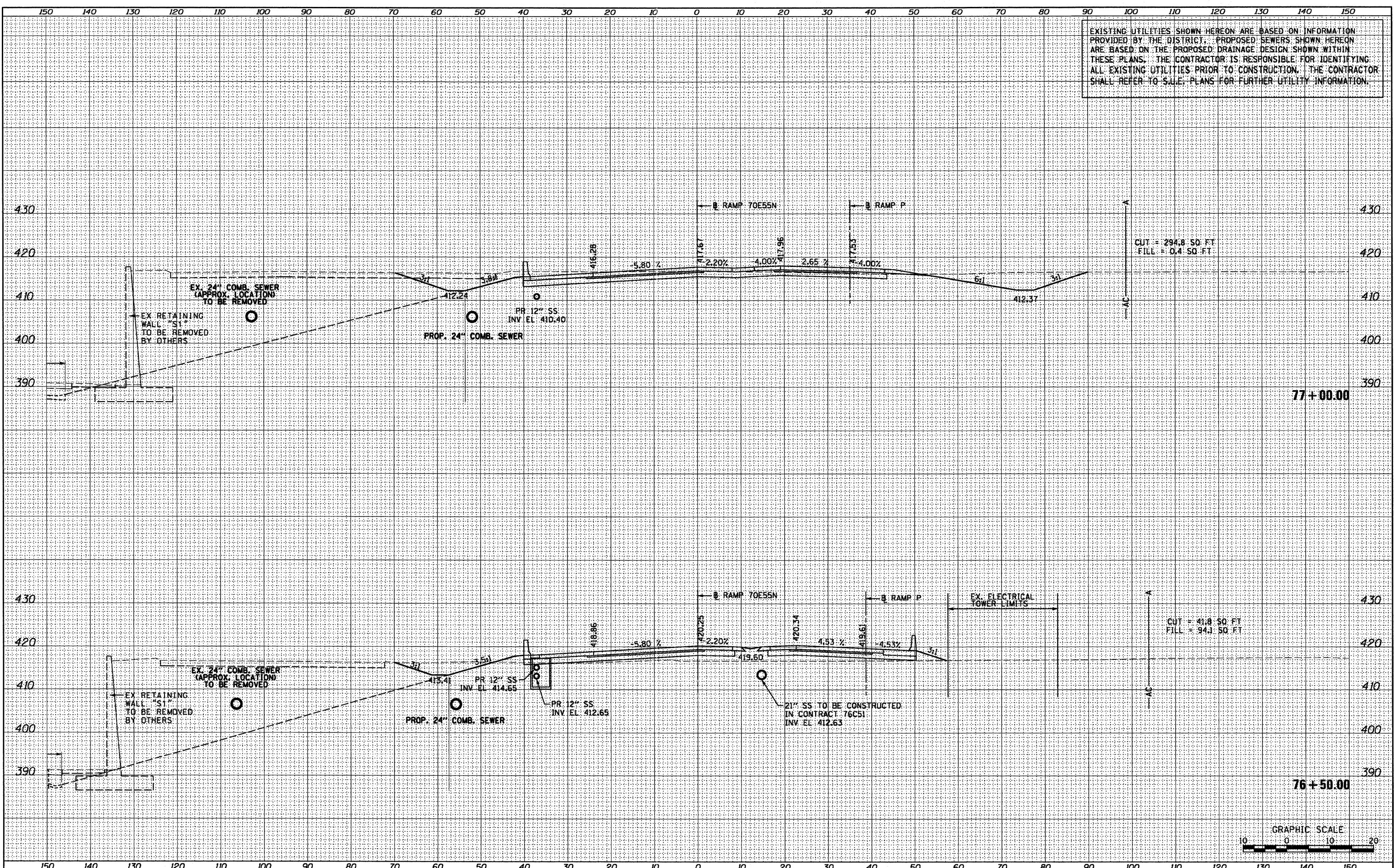

DATE	
BY	
FINAL SURVEY	
PLOTTED	
DATE	
NOTE BOOK	
NO.	
AREAS CHECKED	

DATE	
BY	
ORIGINAL SURVEY	
PLOTTED	
DATE	
NOTE BOOK	
NO.	
AREAS CHECKED	

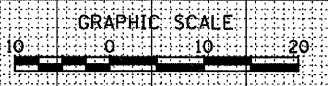

FILE NAME =	USER NAME = sear:sb	DESIGNED	OP	REVISED	-	STATE OF ILLINOIS DEPARTMENT OF TRANSPORTATION	CROSS SECTIONS - I-70/RAMP 70E55N		F.A.I. RTE.	SECTION	COUNTY	TOTAL SHEETS	SHEET NO.
P:\P60246629\1020_Geopak\76C76\XS-Sheeta\08TR-76C76-shr.XS-70E55N.dgn		DRAWN	OP	REVISED	-		64/998	82-1-B-2	ST. CLAIR	399	386		
PLDT SCALE = 20.0000' / in.		CHECKED	DBM	REVISED	-		SCALE: 1" = 10'		SHEET NO. 5 OF 7 SHEETS		STA. 76+50.00 TO STA. 77+00.00	CONTRACT NO. 76C76	
PLDT DATE = 6/30/2011		DATE	07-01-11	REVISED	-		FED. ROAD DIST. NO.		ILLINOIS FED. AID PROJECT				