

F.A.P. RTE. 328	SECTION 105B-1	COUNTY WHITE	TOTAL SHEETS 54	SHEET NO. 1
ILLINOIS			CONTRACT NO. 78161	

STATE OF ILLINOIS
DEPARTMENT OF TRANSPORTATION

DIVISION OF HIGHWAYS

**PROPOSED
HIGHWAY PLANS**

F.A.P. ROUTE 328 (US ROUTE 45)
SECTION 105B-1
PROJECT ACF-0328(031)
WHITE COUNTY
C-99-016-10
STRUCTURE REPLACEMENT
US 45 OVER SOUTHERN OUTLET

INDEX OF SHEETS

SHEET NO.	DESCRIPTION
1.	COVER SHEET
2.	GENERAL NOTES AND STANDARDS
3.	SUMMARY OF QUANTITIES
4.-6.	TYPICAL SECTIONS
7.-8.	SCHEDULE OF QUANTITIES
9.	ALIGNMENT TIES AND BENCHMARKS
10.-11.	PLAN & PROFILE
12.	STAGE I CONSTRUCTION
13.	STAGE II CONSTRUCTION
14.	MISCELLANEOUS DETAILS
15.	GUARDRAIL LAYOUT
16.	EROSION CONTROL PLAN
17.	PAVEMENT MARKING PLAN
18.	PAVED SHOULDER LAYOUT
19.	WIDE LOAD DETOUR
20.-21.	DISTRICT DETAILS
22.-45.	STRUCTURE PLANS
46.-47.	SOIL BORING
48.-54.	CROSS SECTIONS

UTILITIES

ELECTRIC:
WAYNE WHITE ELEC. COOP
1501 WEST MAIN ST.
FAIRFIELD, IL 62837
(618) 824-2196



TRAFFIC DATA

FUNCTIONAL CLASSIFICATION:	OTHER PRINCIPAL ARTERIAL
DESIGN SPEED:	55 MPH
POSTED SPEED:	55 MPH
ADT:	1717 (2011)
PV:	65.17%
TRUCKS:	34.83%

IMPROVEMENT BEGINS
STATION 653+78

STA. 654+78
3 SPAN STEEL WIDE FLANGE BEAM BRIDGE
127.00' BK TO BK ABUTMENTS
32' CLEAR WIDTH; SKEW = 0°
EXISTING STRUCTURE NO. 097-0021
PROPOSED STRUCTURE NO. 097-0076

IMPROVEMENT ENDS
STATION 658+26

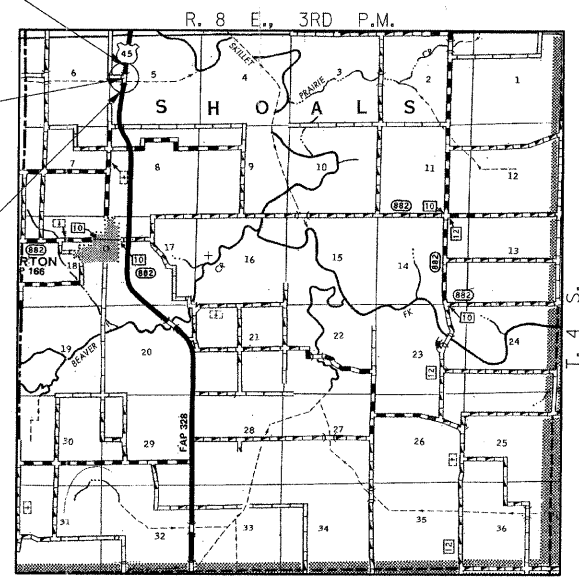

LOCATION MAP

APPROXIMATE SCALE: 0 1 MILE

NET LENGTH OF PROJECT = 448.00 FEET = 0.085 MILES
GROSS LENGTH OF PROJECT = 448.00 FEET = 0.085 MILES
ROADWAY LENGTH = 321.00 FEET = 0.061 MILES
BRIDGE LENGTH = 127.00 FEET = 0.024 MILES

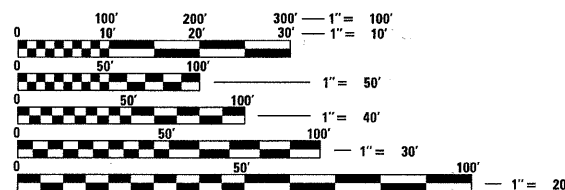

MILL SHOALS TOWNSHIP

FULL SIZE PLANS HAVE BEEN PREPARED USING STANDARD ENGINEERING SCALES. REDUCED SIZED PLANS WILL NOT CONFORM TO STANDARD SCALES. IN MAKING MEASUREMENTS ON REDUCED PLANS, THE ABOVE SCALES MAY BE USED.

J.U.L.I.E.
JOINT UTILITY LOCATION INFORMATION FOR EXCAVATION
1-800-892-0123
OR 811

HAMPTON, LENZINI AND RENWICK, INC.
CIVIL ENGINEERS - STRUCTURAL ENGINEERS - LAND SURVEYORS
3085 STEVENSON DRIVE, SUITE 201
SPRINGFIELD, ILLINOIS 62703
217.546.3400 www.hlrengineering.com

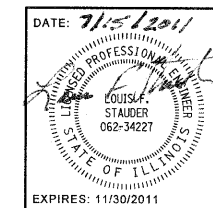

STATE OF ILLINOIS
DEPARTMENT OF TRANSPORTATION
DIVISION OF HIGHWAYS

SUBMITTED August 3 2011
Rosa Z. Dinkel
DEPUTY DIRECTOR OF HIGHWAYS, REGION ENGINEER

October 14 2011
Scott E. Stett, P.E.
acting ENGINEER OF DESIGN AND ENVIRONMENT

October 14 2011
Christine M. Reed
DIRECTOR OF HIGHWAYS, CHIEF ENGINEER

**PRINTED BY THE AUTHORITY
OF THE STATE OF ILLINOIS**

PROJECT ENGINEER: DAVID PICHE (618) 351-5277

CONTRACT NO. 78161