

CONTRACT NO.		TOTAL SHEETS		SHEET NO.	
F.A.U. RTE.	SECTION	COUNTY	34	8	
8979	09-00017-01-PV	MADISON			
STA. 20+00.00 TO STA. 26+00.00		FEDERAL AID PROJECT			
FED. ROAD DIST. NO.		ILLINOIS			
CONTRACT NO. 97479					

SCHREIBER FARM LLC

EXISTING LIGHT TO BE REMOVED AND RELOCATED OUTSIDE THE LIMITS OF THE PROPOSED SIDEWALK AS DIRECTED BY THE ENGINEER. THIS WORK WILL NOT BE MEASURED AND PAID FOR SEPARATELY, BUT SHALL BE CONSIDERED INCIDENTAL TO THE COST OF THE PROPOSED SIDEWALK.

SEE INTERSECTION DETAIL SH FOR INFORMATION  
EX AGG ENTR TO BE EXCAVATED AND REPLACED WITH CLEAN EMBANKMENT. CONTRACTOR TO COORDINATE WITH PROPERTY OWNER.

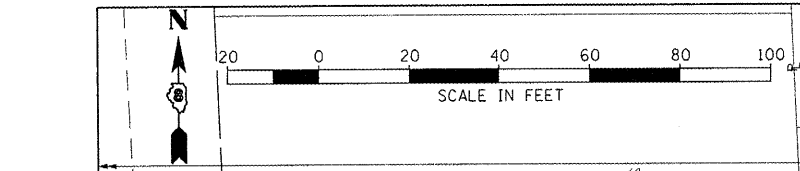

DATE	BY

DATE	BY

DATE: 8/24/2011  
 PLOT SCALE: 42.263' / IN.  
 USER NAME: Aaron Klenske

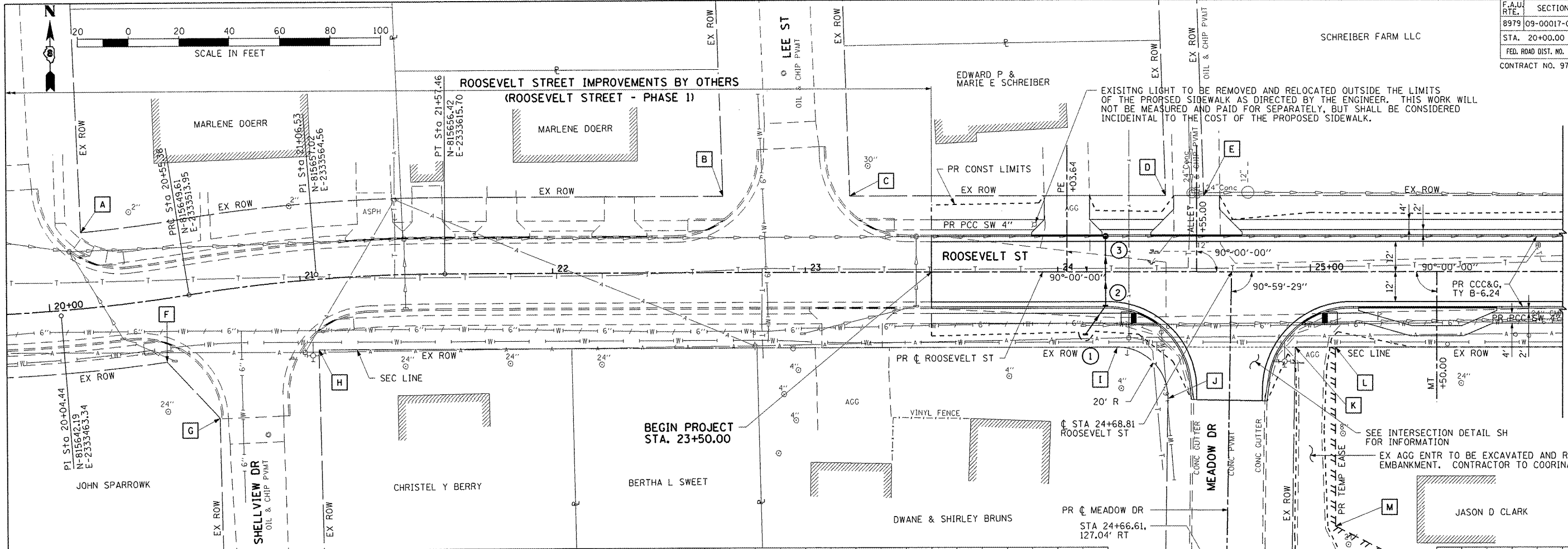

MATCHLINE STA 26+00

ROW AND EASE LOC	STATION	OFFSET	ROW AND EASE LOC	STATION	OFFSET
A	20+15.18	30.00' LT	I	24+23.68	30.00' RT
B	22+67.52	30.00' LT	J	24+43.68	50.31' RT
C	23+17.62	30.00' LT	K	24+94.00	30.00' RT
D	24+42.80	30.00' LT	L	25+10.00	30.00' RT
E	24+57.81	30.00' LT	M	25+10.00	100.00' RT
F	20+43.00	25.00' RT	N	25+30.00	110.00' RT
G	20+60.15	50.00' RT	O	25+30.00	145.00' RT
H	21+05.08	27.98' RT	P	24+92.17	145.00' RT

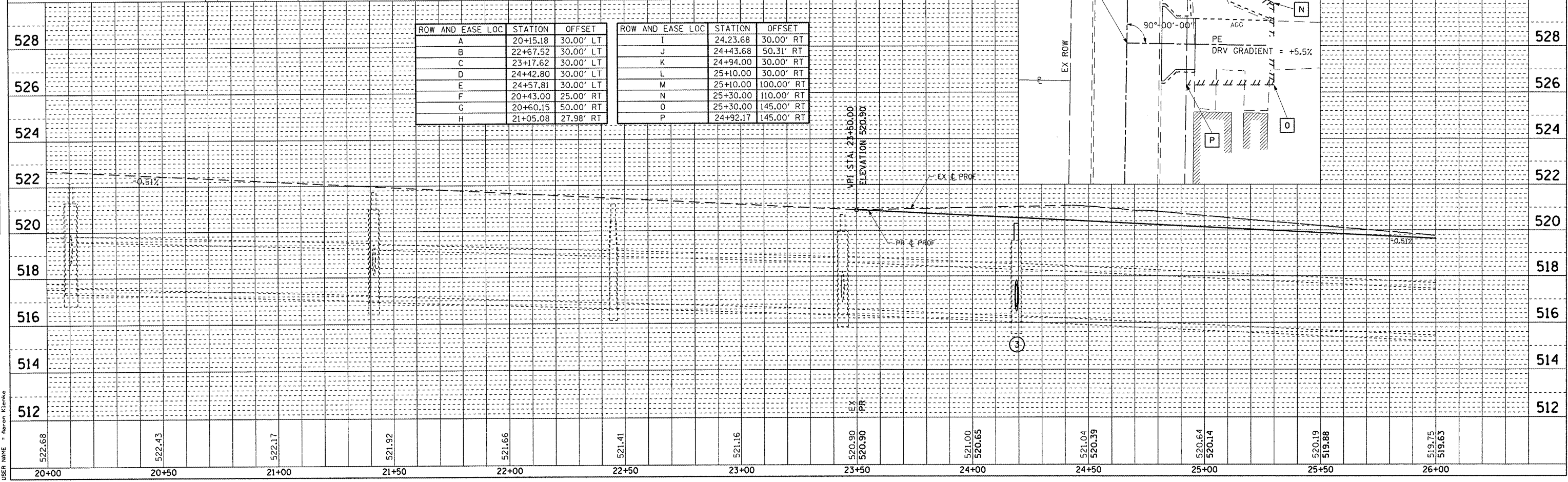

PLAN & PROFILE: ROOSEVELT STREET - STA 20+00.00 TO STA 26+00.00