

F.A.U. RTE.	SECTION	COUNTY	TOTAL SHEETS	SHEET NO.
8979	09-00017-01-PV	MADISON	34	12
STA. 10+00.00		TO STA. 16+00.00		
FED. ROAD DIST. NO.	ILLINOIS	FEDERAL AID PROJECT		
CONTRACT NO. 97479				

ROW AND EASE LOC	STATION	OFFSET
A	35+40.00	25.00' RT
B	35+40.00	35.00' RT
C	35+58.63	35.00' RT
D	35+58.63	25.00' RT
E	35+87.58	25.00' RT
F	36+07.54	25.00' RT
G	36+17.54	25.00' RT
H	13+65.71	20.00' RT

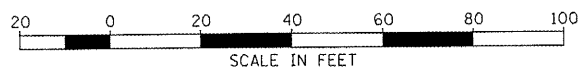

PLAN	SURVEYED	DATE
	NOTE BOOK	
	ALIGNED	
	PL. OF WAY CHECKED	
	PL. FILE NO.	

PROFILE	SURVEYED	DATE
	PLACED	
	RECORDED	
	STRUCTURE NOTATION OK'D	

PLOT DATE = 8/24/2011  
 FILE NAME = I:\austel\05-68823\drain\sheet\phase 2\02.P.P.087.dgn  
 USER NAME = Aaron Klenke

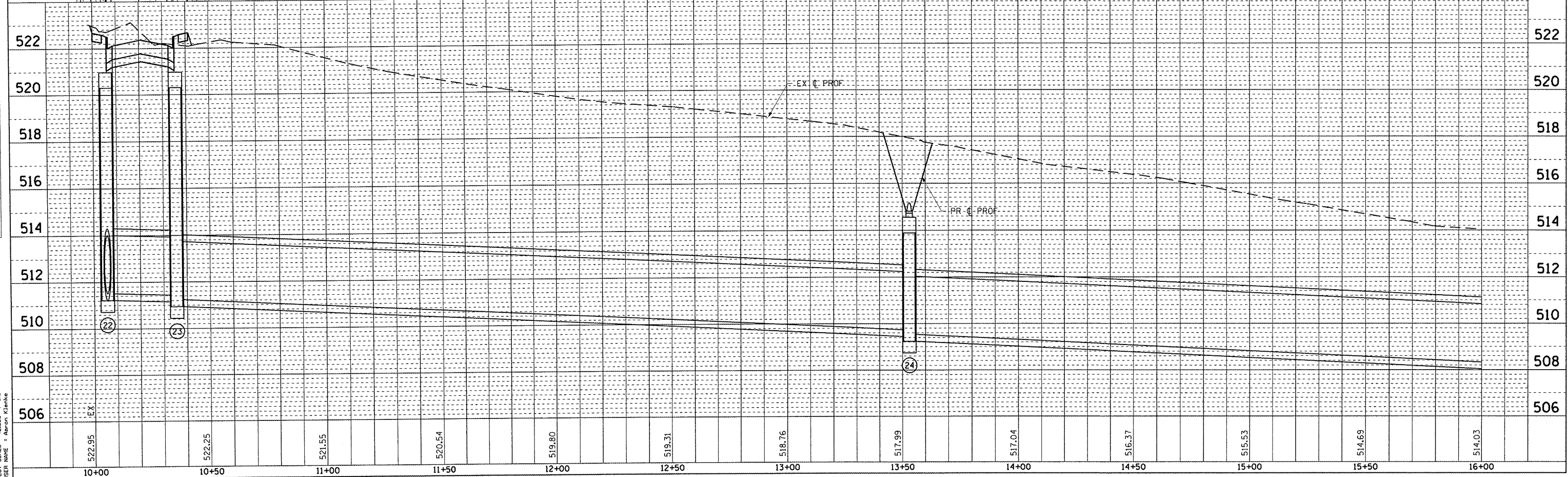
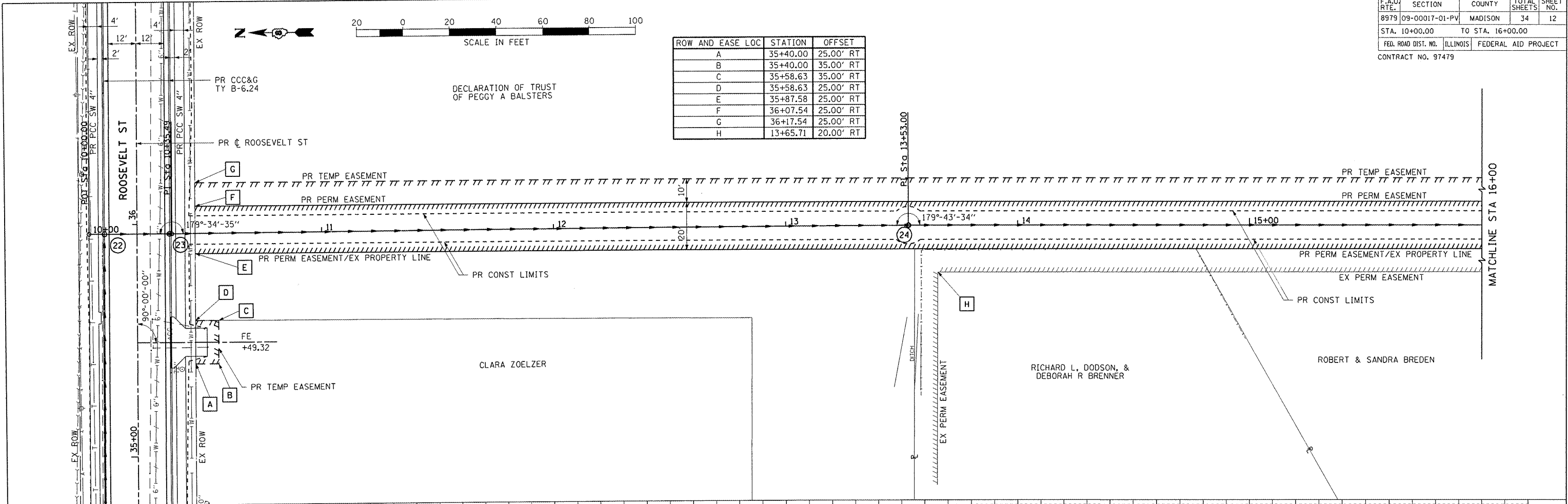

PLAN & PROFILE: ROOSEVELT STREET (DRAINAGE OUTLET) - STA 10+00.00 TO STA 16+00.00