

CONTRACT NO.			
F.A.U. RTE.	SECTION	COUNTY	TOTAL SHEETS
8979	09-00017-01-PV	MADISON	34
STA. 21+30.00		TO STA. 33+50.00	
FED. ROAD DIST. NO.	ILLINOIS	FEDERAL AID PROJECT	
CONTRACT NO. 97479			

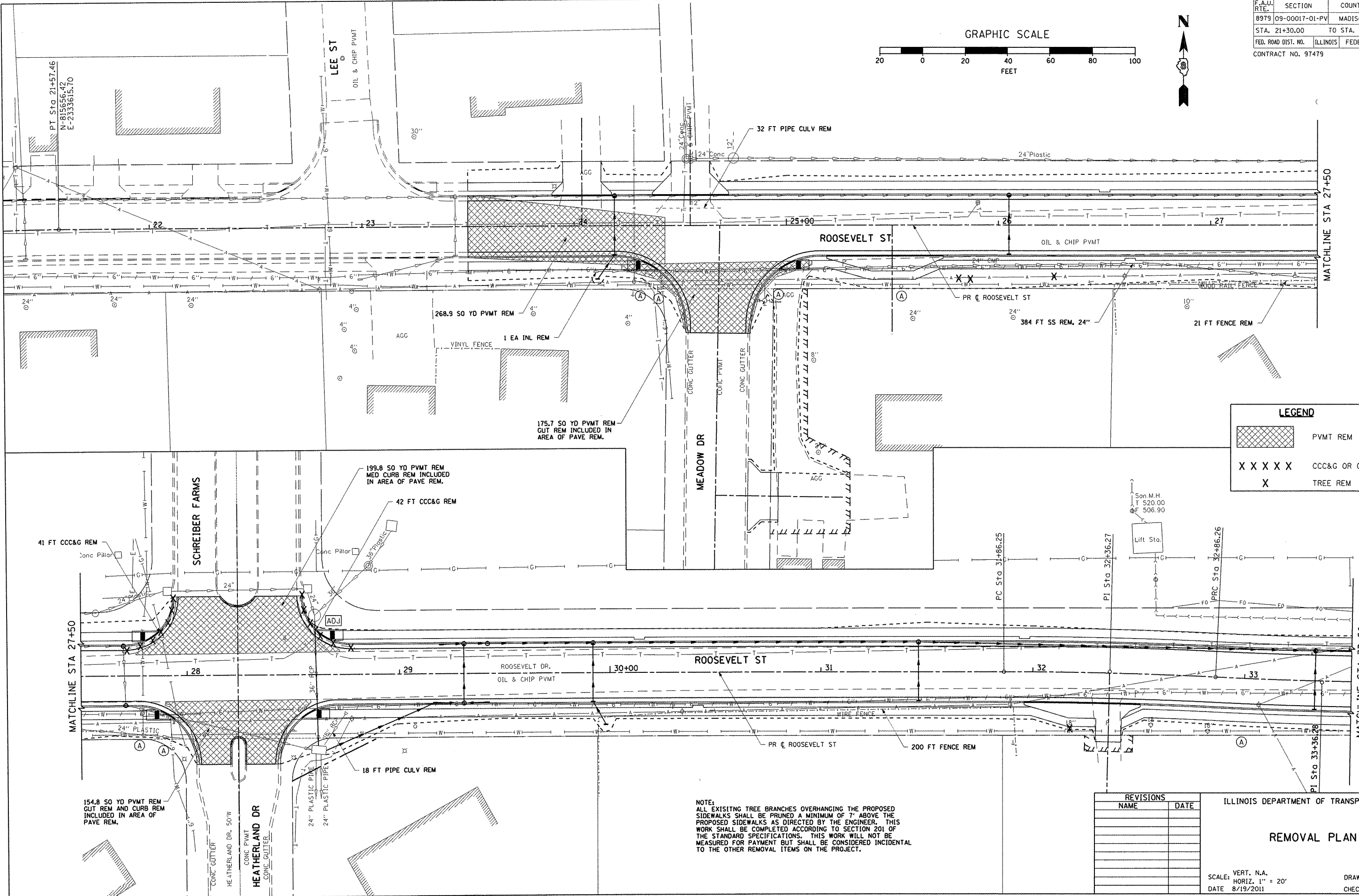
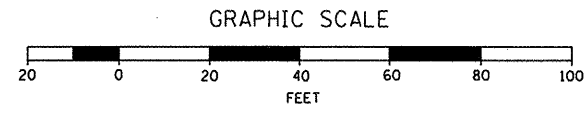

LEGEND	
	PVMT REM
	CCC&G OR CONC CURB REM
	TREE REM

NOTE:  
 ALL EXISTING TREE BRANCHES OVERHANGING THE PROPOSED SIDEWALKS SHALL BE PRUNED A MINIMUM OF 7' ABOVE THE PROPOSED SIDEWALKS AS DIRECTED BY THE ENGINEER. THIS WORK SHALL BE COMPLETED ACCORDING TO SECTION 201 OF THE STANDARD SPECIFICATIONS. THIS WORK WILL NOT BE MEASURED FOR PAYMENT BUT SHALL BE CONSIDERED INCIDENTAL TO THE OTHER REMOVAL ITEMS ON THE PROJECT.

REVISIONS	
NAME	DATE

ILLINOIS DEPARTMENT OF TRANSPORTATION  
**REMOVAL PLAN**  
 SCALE: VERT. N.A.  
 HORIZ. 1" = 20'  
 DATE 8/19/2011  
 DRAWN BY R.J.M. A.J.K.  
 CHECKED BY J.W.B.

PLOT DATE = 8/24/2011  
 FILE NAME = J:\bushel\to\MS46803\drwa\shasta\phase 2\026.REM\_002.dgn  
 USER NAME = A.J.K.  
 USER NAME = A.J.K.

REMOVAL PLAN: ROOSEVELT STREET - STA. 21+30.00 TO STA. 33+50.00