

TYPICAL EDGE LINES & LANE LINES

PAVEMENT MARKING MATERIALS

1. THERMOPLASTIC PAVEMENT MARKING LINE SHALL BE USED FOR ALL EDGE LINES, GORE LINES, AND DIAGONAL LINES ON HMA PAVEMENTS.
2. POLYUREA OR MODIFIED URETHANE PAVEMENT MARKING LINE SHALL BE USED FOR ALL EDGE LINES, GORE LINES, AND DIAGONAL LINES ON PCC PAVEMENTS.
3. PREFORMED PLASTIC PAVEMENT MARKING LINE TYPE B, INLAIN OR GROOVE IN, SHALL BE USED FOR ALL LANE LINES ON HMA PAVEMENTS.
4. CONTRAST PREFORMED PLASTIC PAVEMENT MARKING LINE TYPE B, GROOVE IN, SHALL BE USED FOR ALL LANE LINES ON PCC PAVEMENT.

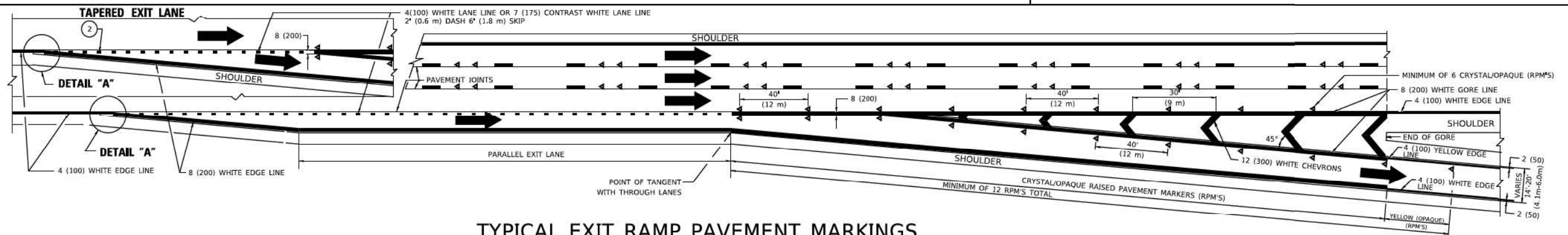

TYPICAL EXIT RAMP PAVEMENT MARKINGS

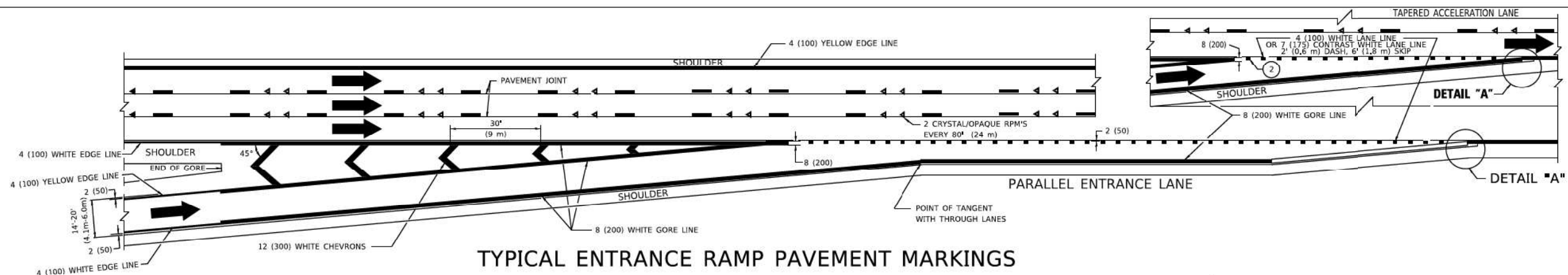

TYPICAL ENTRANCE RAMP PAVEMENT MARKINGS

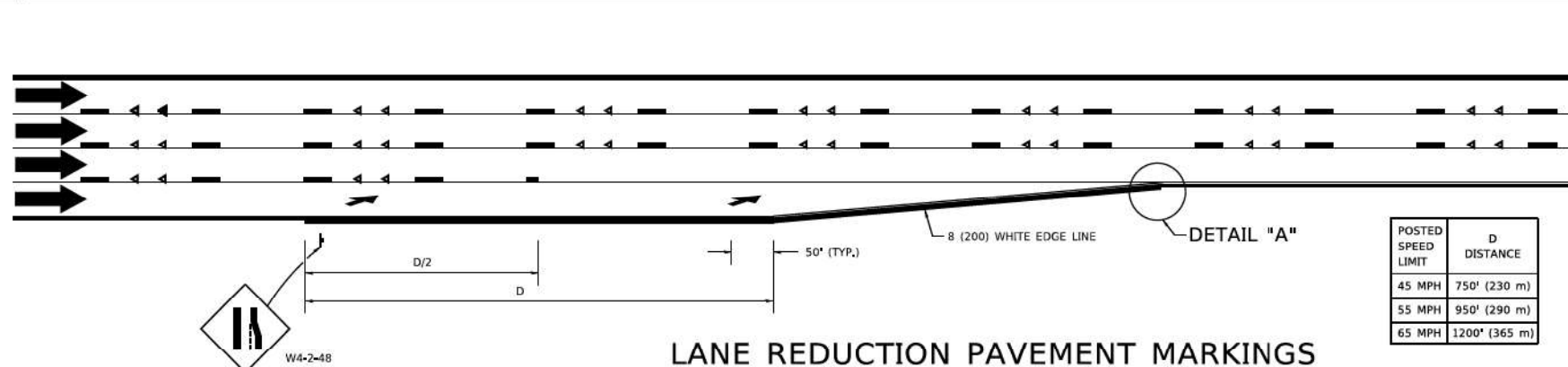

LANE REDUCTION PAVEMENT MARKINGS

POSTED SPEED LIMIT	D DISTANCE
45 MPH	750' (230 m)
55 MPH	950' (290 m)
65 MPH	1200' (365 m)

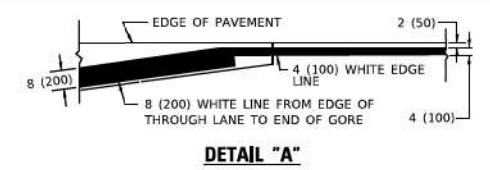

- NOTES:**
- 1 THE DIAGONAL LINES SHALL BE SPACED AT 40' (12 m) C-C ACROSS ALL STRUCTURES WHICH ARE 500' (150 m) OR LESS IN LENGTH, THE DIAGONAL LINES ARE NOT REQUIRED ON SHOULDERS WHICH ARE 6' (1.8 m) OR LESS IN WIDTH.
 - 2 4" (2' DASH, 6' SKIP) MARKING ON TAPERED ENTRANCE AND EXIT RAMP SHALL BE OMITTED ON TANGENT SECTIONS.

MODEL: Default
FILE NAME: pavm...
PROJECT: ...

USER NAME = mostafan	DESIGNED - D.W.S.	REVISED - S.P.B. 01-07
PLOT SCALE = 5/8" = 1' / in.	CHECKED -	REVISED - S.P.B. 01-10
PLOT DATE = 3/4/2019	DATE - 01-90	REVISED - M.D. 05-13
		REVISED - M.D. 09-17

**STATE OF ILLINOIS
DEPARTMENT OF TRANSPORTATION**

SCALE: NONE		SHEET 1 OF 2 SHEETS		STA. TO STA.	F.A. RTE.	SECTION	COUNTY	TOTAL SHEETS	SHEET NO.
						TC-12			
					ILLINOIS FED. AID PROJECT				



USER NAME = mostafan	DESIGNED - NWM	REVISED -
PLOT SCALE = 2,000' = 1 in.	DRAWN - KWM	REVISED -
PLOT DATE = 8/10/2022	CHECKED - SPF	REVISED -
	DATE - 8/12/2022	REVISED -

**STATE OF ILLINOIS
DEPARTMENT OF TRANSPORTATION**

SCALE: N.T.S		SHEET 8 OF 16 SHEETS		STA. TO STA.	F.A.U. RTE.	SECTION	COUNTY	TOTAL SHEETS	SHEET NO.
					340	FAI 80 21 STRUCTURE 9	WILL	130	108
					ILLINOIS FED. AID PROJECT				

MODEL: Default
FILE NAME: pavm...
PROJECT: ...

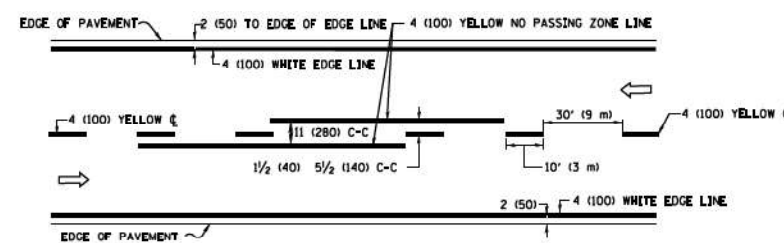

2-LANE ROADWAY

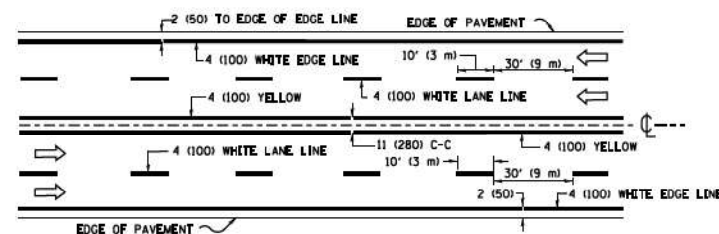

MULTI-LANE UNDIVIDED

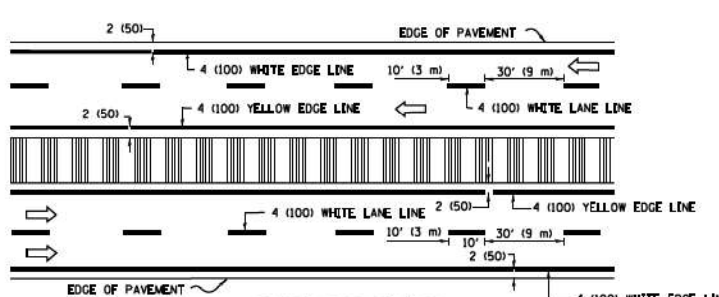

MULTI-LANE DIVIDED WITH MEDIAN

TYPICAL LANE AND EDGE LINE MARKING

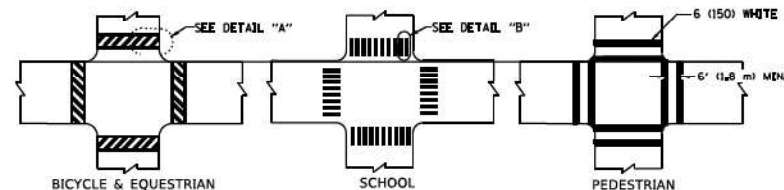

DETAIL "A"

DETAIL "B"

TYPICAL CROSSWALK MARKING

* MARKINGS SHALL BE INSTALLED PARALLEL TO THE CENTERLINE OF THE ROAD WHICH IT CROSSES

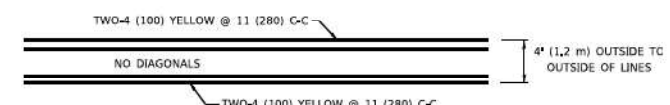

4' (1.2 m) WIDE MEDIANS ONLY

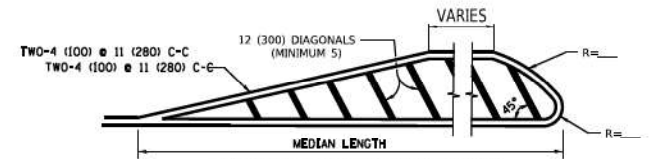

MEDIANS OVER 4' (1.2 m) WIDE

DIAGONAL LINE SPACING: 50' (15 m) C-C (LESS THAN 30MPH (50 km/h))
75' (25 m) C-C 30MPH (50 km/h) TO 45MPH (70 km/h)
150' (45 m) C-C (MORE THAN 45MPH (70 km/h))

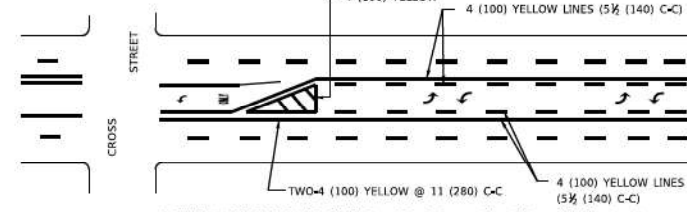

**MEDIAN WITH TWO-WAY LEFT TURN LANE
TYPICAL PAINTED MEDIAN MARKING**

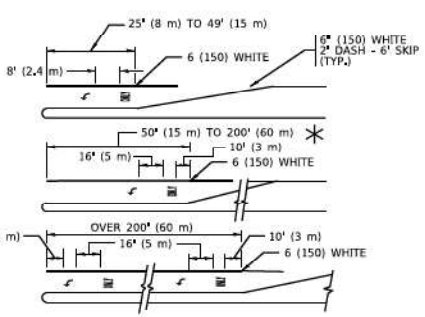

TYPICAL LEFT (OR RIGHT) TURN LANE

TYPICAL TURN LANE MARKING

FULL SIZE LETTERS 8" (2.4 m) AND ARROWS SHALL BE USED.
AREA = 15.6 SQ. FT. (1.5 m²) AREA = 20.8 SQ. FT. (1.9 m²)
* TURN LANES IN EXCESS OF 400' (120 m) IN LENGTH MAY HAVE AN ADDITIONAL SET OF ARROW - *ONLY* INSTALLED MIDWAY BETWEEN THE OTHER TWO SETS OF ARROW - *ONLY*.

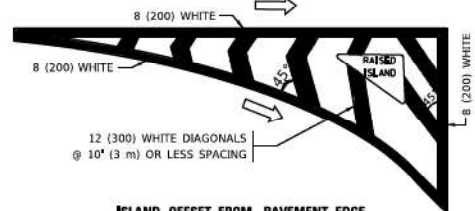

ISLAND OFFSET FROM PAVEMENT EDGE

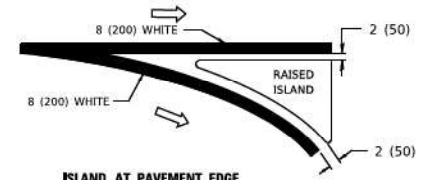

**ISLAND AT PAVEMENT EDGE
TYPICAL ISLAND MARKING**

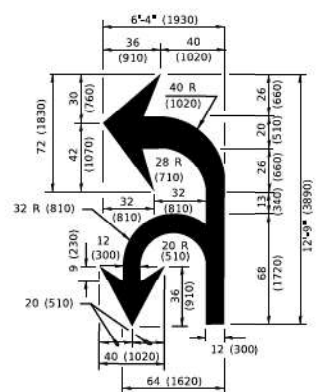

COMBINATION LEFT AND U-TURN

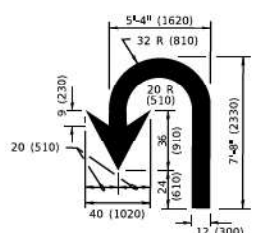

U-TURN

D(FT)	SPEED LIMIT
345	30
425	35
500	40
580	45
665	50
750	55

LANE REDUCTION TRANSITION

* LANE REDUCTION ARROWS REQUIRED AT SPEEDS OF 45 MPH OR GREATER OR WHEN SPECIFIED IN PLANS.

TYPE OF MARKING	WIDTH OF LINE	PATTERN	COLOR	SPACING / REMARKS
CENTERLINE ON 2 LANE PAVEMENT	4 (100)	SKIP-DASH	YELLOW	10' (3 m) LINE WITH 30' (9 m) SPACE
CENTERLINE ON MULTI-LANE UNDIVIDED PAVEMENT	2 @ 4 (100)	SOLID	YELLOW	11 (280) C-C
NO PASSING ZONE LINES: FOR ONE DIRECTION FOR BOTH DIRECTIONS	4 (100) 2 @ 4 (100)	SOLID SOLID	YELLOW YELLOW	5 1/2 (140) C-C FROM SKIP-DASH CENTERLINE 11 (280) C-C OMIT SKIP-DASH CENTERLINE BETWEEN
LANE LINES	4 (100) 5 (125) ON FREEWAYS	SKIP-DASH SKIP-DASH	WHITE WHITE	10' (3 m) LINE WITH 30' (9 m) SPACE
DOTTED LINES (EXTENSIONS OF CENTER, LANE OR TURN LANE MARKINGS)	SAME AS LINE BEING EXTENDED	SKIP-DASH	SAME AS LINE BEING EXTENDED	2' (600) LINE WITH 6' (1.8 m) SPACE
EDGE LINES	4 (100)	SOLID	YELLOW-LEFT WHITE-RIGHT	OUTLINE MEDIANS IN YELLOW
TURN LANE MARKINGS	6 (150) LINE: FULL SIZE LETTERS & SYMBOLS (8" (2.4m))	SOLID	WHITE	SEE TYPICAL TURN LANE MARKING DETAIL
TWO WAY LEFT TURN MARKING	2 @ 4 (100) EACH DIRECTION 8" (2.4m) LEFT ARROW	SKIP-DASH AND SOLID IN PAIRS	YELLOW WHITE	10' (3 m) LINE WITH 30' (9 m) SPACE FOR SKIP-DASH; 5 1/2 (140) C-C BETWEEN SOLID LINE AND SKIP-DASH LINE. SEE TYPICAL TWO-WAY LEFT TURN MARKING DETAIL.
CROSSWALK LINES (PEDESTRIAN) A. DIAGONALS (BIKE & EQUESTRIAN) B. LONGITUDINAL BARS (SCHOOL)	2 @ 6 (150) 12 (300) @ 45° 12 (300) @ 90°	SOLID SOLID SOLID	WHITE WHITE WHITE	NOT LESS THAN 6' (1.8 m) APART 2' (600) APART SEE TYPICAL CROSSWALK MARKING DETAILS.
STOP LINES	24 (600)	SOLID	WHITE	PLACE 4' (1.2 m) IN ADVANCE OF AND PARALLEL TO CROSSWALK. IF PRESENT, OTHERWISE, PLACE AT DESIRED STOPPING POINT. PARALLEL TO CROSSROAD CENTERLINE, WHERE POSSIBLE.
PAINTED MEDIANS	2 @ 4 (100) WITH 12 (300) DIAGONALS @ 45° NO DIAGONALS USED FOR 4' (1.2 m) WIDE MEDIANS	SOLID	YELLOW; TWO WAY TRAFFIC WHITE; ONE WAY TRAFFIC	11 (280) C-C FOR THE DOUBLE LINE. SEE TYPICAL PAINTED MEDIAN MARKING.
GORE MARKING AND CHANNELIZING LINES	8 (200) WITH 12 (300) DIAGONALS @ 45°	SOLID	WHITE	DIAGONALS: 15' (4.5 m) C-C (LESS THAN 30MPH (50 km/h)) 20' (6 m) C-C 30MPH (50 km/h) TO 45MPH (70 km/h) 30' (9 m) C-C (OVER 45MPH (70 km/h))
RAILROAD CROSSING	24 (600) TRANSVERSE LINES: *RR* IS 6" (1.8 m) LETTERS: 16 (400) LINE FOR *X*	SOLID	WHITE	SEE STATE STANDARD 780001 AREA OF: *R* = 3.6 SQ. FT. (0.33 m ²) EACH *X* = 54.0 SQ. FT. (5.0 m ²)
SHOULDER DIAGONALS (REQUIRED FOR SHOULDERS ≥ 8')	12 (300) @ 45°	SOLID	WHITE - RIGHT YELLOW - LEFT	50' (15 m) C-C (LESS THAN 30MPH (50 km/h)) 75' (25 m) C-C (30 MPH (50 km/h) TO 45MPH (70 km/h)) 150' (45 m) C-C (OVER 45MPH (70 km/h))
U TURN ARROW	SEE DETAIL	SOLID	WHITE	16.3 SF
2 ARROW COMBINATION LEFT AND U TURN	SEE DETAIL	SOLID	WHITE	30.4 SF

FOR FURTHER DETAILS ON PAVEMENT MARKING REFER TO STANDARD SPECIFICATIONS FOR ROAD AND BRIDGE CONSTRUCTION AND STATE STANDARD 780001.

All dimensions are in inches (m/meters) unless otherwise shown.

USER NAME = mostafan	DESIGNED - EVERS	REVISED - C. JUCIUS 09-09-09
PLOT SCALE = 50,0000 1/1 in.	DRAWN -	REVISED - C. JUCIUS 07-01-13
PLOT DATE = 3/4/2019	CHECKED -	REVISED - C. JUCIUS 12-21-15
	DATE - 03-19-90	REVISED - C. JUCIUS 04-12-16

**STATE OF ILLINOIS
DEPARTMENT OF TRANSPORTATION**

**DISTRICT ONE
TYPICAL PAVEMENT MARKINGS**

SCALE: NONE SHEET 1 OF 2 SHEETS STA. TO STA.

F.A. RTE.	SECTION	COUNTY	TOTAL SHEETS	SHEET NO.
	TC-13			
CONTRACT NO.				
ILLINOIS FED. AID PROJECT				

USER NAME = mostafan	DESIGNED - NWM	REVISED -
PLOT SCALE = 2,000 1/1 in.	DRAWN - KWM	REVISED -
PLOT DATE = 8/10/2022	CHECKED - SPF	REVISED -
	DATE - 8/12/2022	REVISED -

**STATE OF ILLINOIS
DEPARTMENT OF TRANSPORTATION**

**WHEELER AVENUE OVER F.A.I. ROUTE 80
DISTRICT 1 STANDARD DETAIL**

SCALE: N.T.S SHEET 10 OF 16 SHEETS STA. TO STA.

F.A.U. RTE.	SECTION	COUNTY	TOTAL SHEETS	SHEET NO.
340	FAI 80 21 STRUCTURE 9	WILL	130	110
CONTRACT NO. 62R30				
ILLINOIS FED. AID PROJECT				

MODEL Default
FILE Name: p:\projects\p11\110022\02-Trans\Systems\SCORP-P11-HOSTED\Documents\Projects_2018\CH401\401_10022\02-Trans\Systems\CAD\2023\Sheet245_Sandwich\245_Sandwich.dwg
PROJECT: 110022\02-Trans\Systems\SCORP-P11-HOSTED\Documents\Projects_2018\CH401\401_10022\02-Trans\Systems\CAD\2023\Sheet245_Sandwich\245_Sandwich.dwg
DATE: 8/10/2022
TIME: 10:54:54 AM
USER: mostafan



CENTER LANE CLOSURE

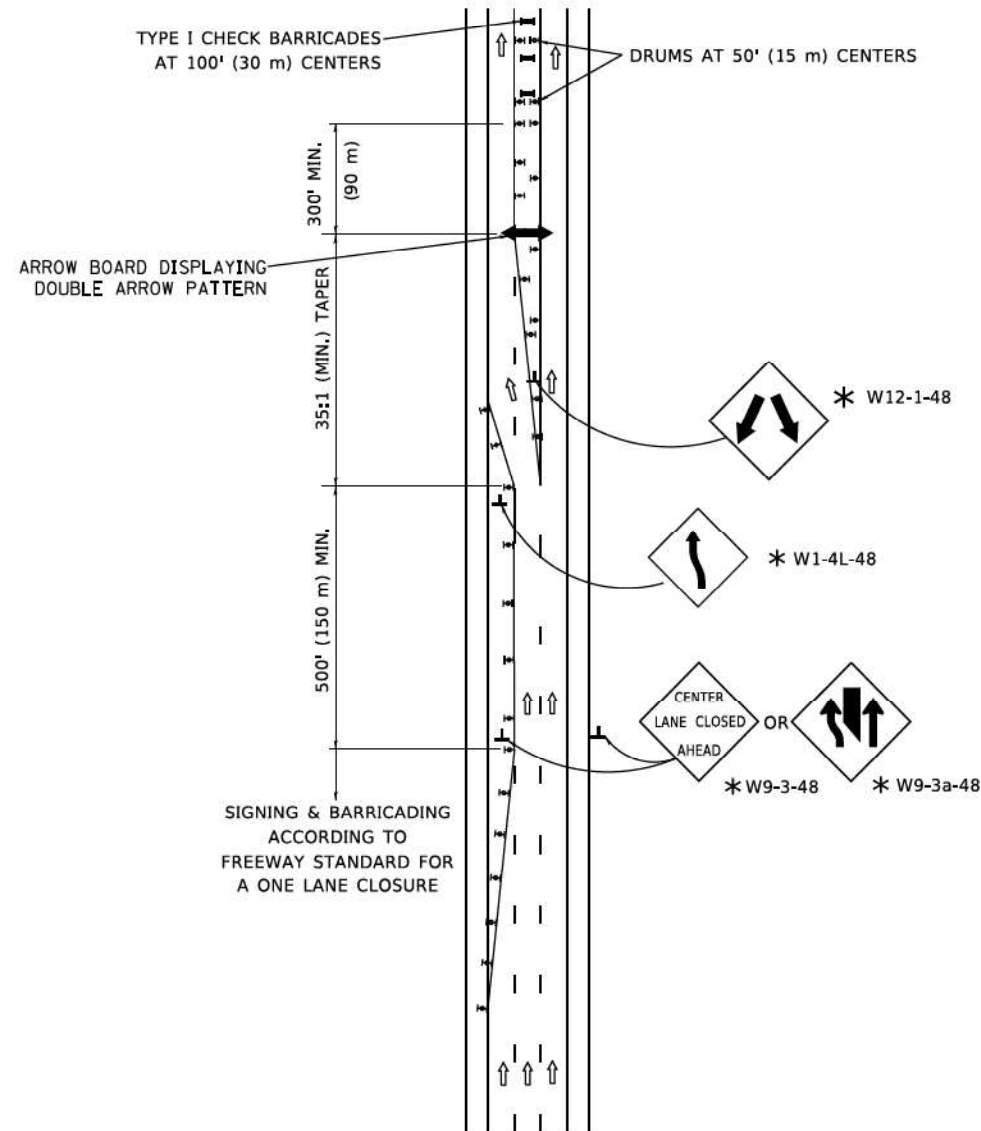

INSTALLATION SEQUENCE

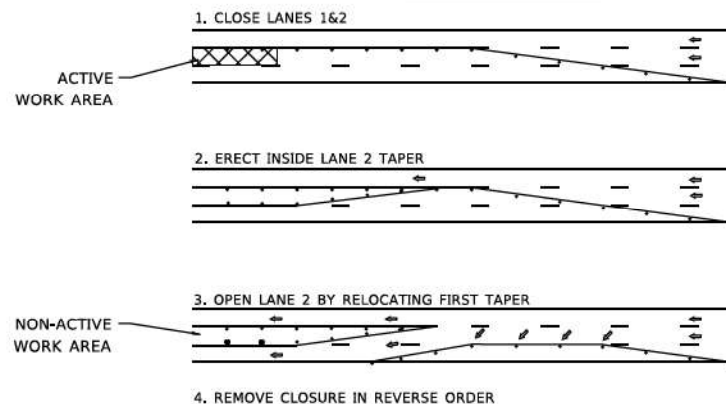

NOTES:

- DRUMS WITH STEADY BURN LIGHTS SHALL BE USED AT 50' (15 m) CENTERS ON ALL TAPERS AND TANGENTS IN ADVANCE OF WORK AREA.
- CLOSURE SHALL BE USED ONLY FOR OPERATIONS LASTING 72 HOURS OR LESS.
- CENTER LANE CLOSURE CONFIGURATION IS NOT TO BE USED WITH WORKERS PRESENT.

SHOULDER LANE

NOTE:

CLOSURE SHALL BE USED ONLY FOR OPERATIONS LASTING 72 HOURS OR LESS.

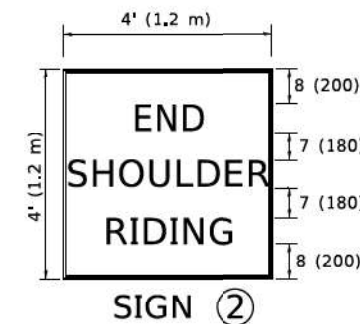
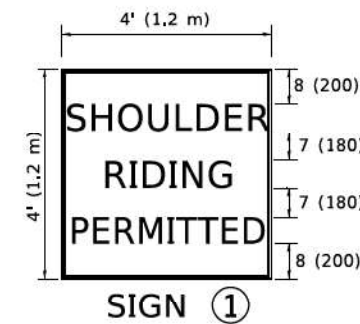
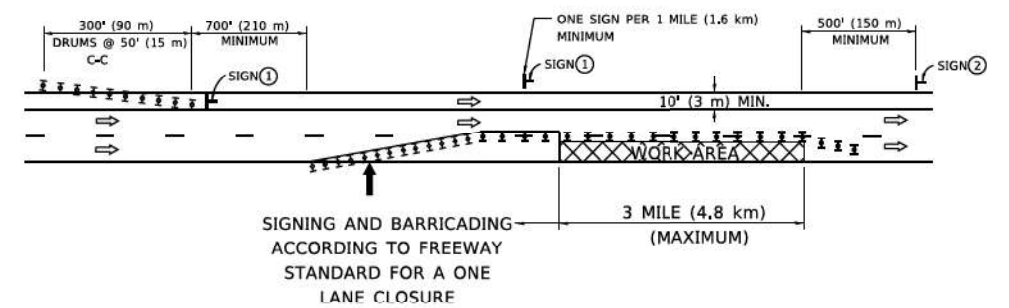
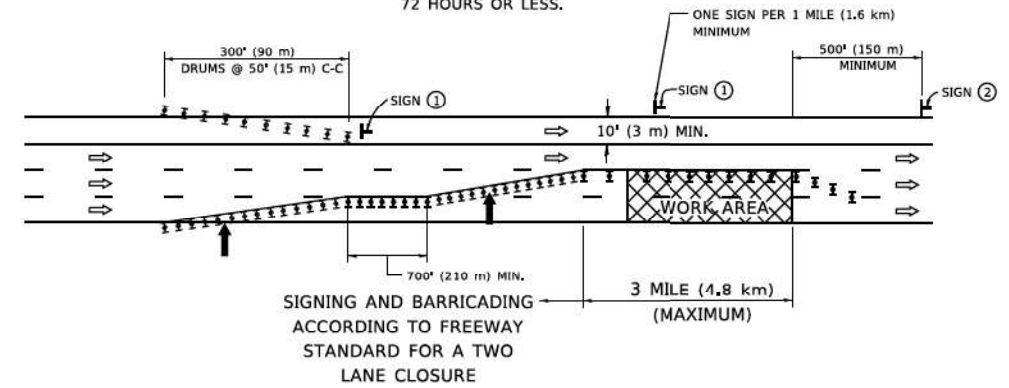

6 (150) SERIES *C* LEGEND
BLACK LEGEND
WHITE REFLECT. BACKGROUND
1 (25) BORDER

SYMBOLS

- ↑ DIRECTION OF TRAFFIC
- ➔ ARROWBOARD
- ▣ ACTIVE WORK AREA
- ⊥ SIGN ON PORTABLE OR PERMANENT SUPPORT *
- ⊥ TYPE II BARRICADE, OR DRUM WITH MONO-DIRECTIONAL STEADY BURN LIGHT

ALL DIMENSIONS ARE IN INCHES (MILLIMETERS) UNLESS OTHERWISE SHOWN

* ALL SIGNS SHALL BE MOUNTED AT A MINIMUM HEIGHT OF 5' (1.5 m).

USER NAME = footemf	DESIGNED -	REVISED - J.A.F. 04-03
	DRAWN -	REVISED - S.P.B. 01-07
PLOT SCALE = 50,0000 1 / in.	CHECKED -	REVISED - S.P.B. 12-09
PLOT DATE = 3/4/2019	DATE -	REVISED -

STATE OF ILLINOIS
DEPARTMENT OF TRANSPORTATION

TRAFFIC CONTROL DETAILS FOR FREEWAY
CENTER LANE CLOSURE SHOULDER LANE

SCALE: NONE SHEET 1 OF 1 SHEETS STA. TO STA.

F.A.U. RTE.	SECTION	COUNTY	TOTAL SHEETS	SHEET NO.
	TC-25			
CONTRACT NO.			ILLINOIS FED. AID PROJECT	



USER NAME = mostafan	DESIGNED - NWM	REVISED -
	DRAWN - KWM	REVISED -
PLOT SCALE = 2,000 1 / in.	CHECKED - SPF	REVISED -
PLOT DATE = 8/10/2022	DATE - 8/12/2022	REVISED -

STATE OF ILLINOIS
DEPARTMENT OF TRANSPORTATION

WHEELER AVENUE OVER F.A.I. ROUTE 80
DISTRICT 1 STANDARD DETAIL

SCALE: N.T.S SHEET 16 OF 16 SHEETS STA. TO STA.

F.A.U. RTE.	SECTION	COUNTY	TOTAL SHEETS	SHEET NO.
340	FAI 80 21 STRUCTURE 9	WILL	130	116
CONTRACT NO. 62R30			ILLINOIS FED. AID PROJECT	

MODEL: Default FILE: \\nasys\comps\p\h\h\com\TRANSPORTATION\Documents\Projects\2018\CH4001401\10022702-TrafficSystems\CAD\2018\Sheet24-5-Standard\24-5-Standard.dwg D:\2018\CH4001401-DETAILED.dwg

- NOTES:
1. PROJECT MANUAL REFERS TO "PROJECT SPECIFICATIONS", NOT TO IDOT STANDARD SPECIFICATIONS.
 2. FARM FIELDS, GARDENS, AND WETLAND AREAS MAY REQUIRE STRIPPING, STOCKPILING, AND REPLACING ORIGINAL MATERIAL TO A SPECIFIC DEPTH. SEE PROJECT MANUAL OR GENERAL NOTES FOR REQUIREMENTS.

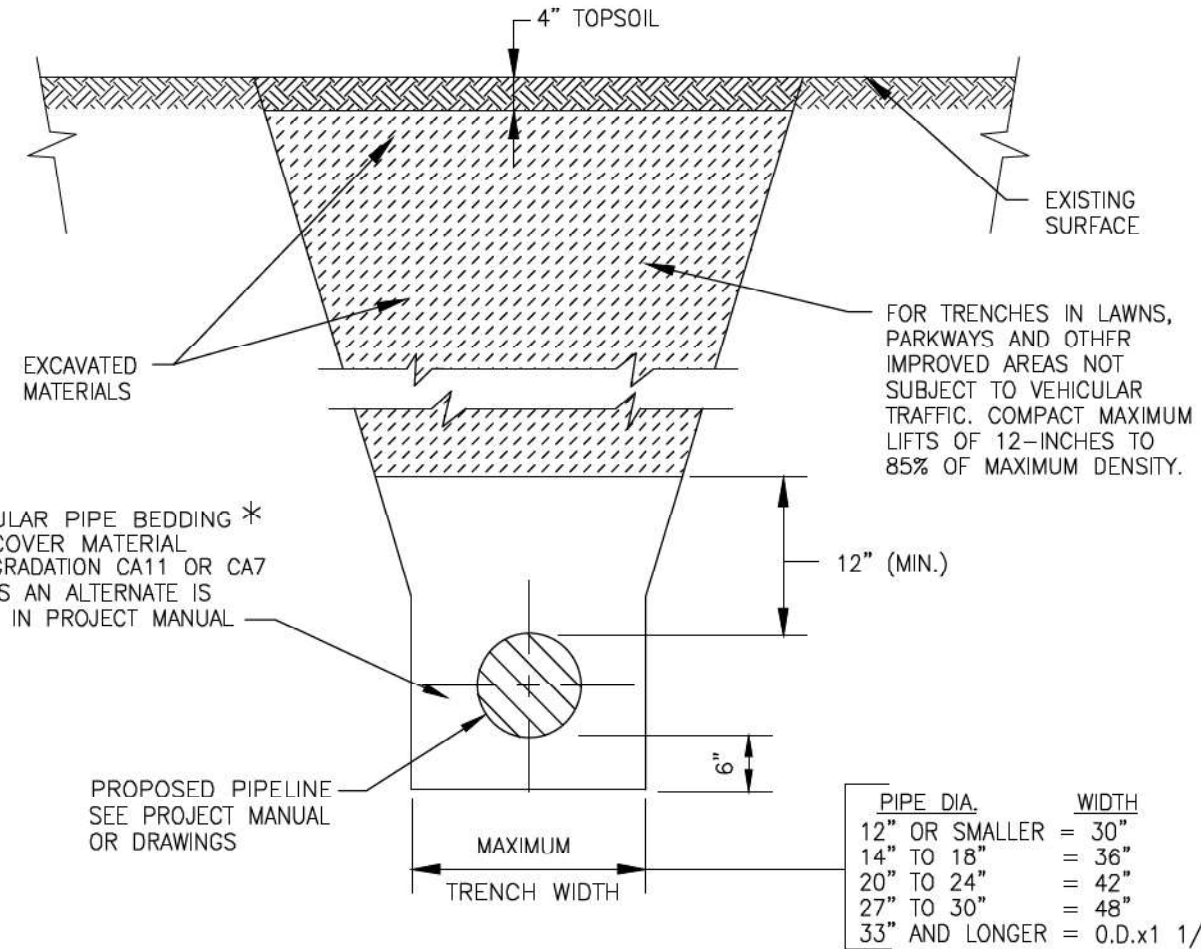

FOR NON-PAVED AREAS

NOT TO SCALE

CITY OF JOLIET, ILLINOIS

TYPICAL TRENCH DETAIL
NON PAVED AREAS
GEN-05

DATE: OCT. 2017

* FOR HDPE PIPE COMPLY WITH ASTM 2321, CLASS I OR II.
FOR RIGID PIPE COMPLY WITH ASTM C12, BEDDING CLASS B.

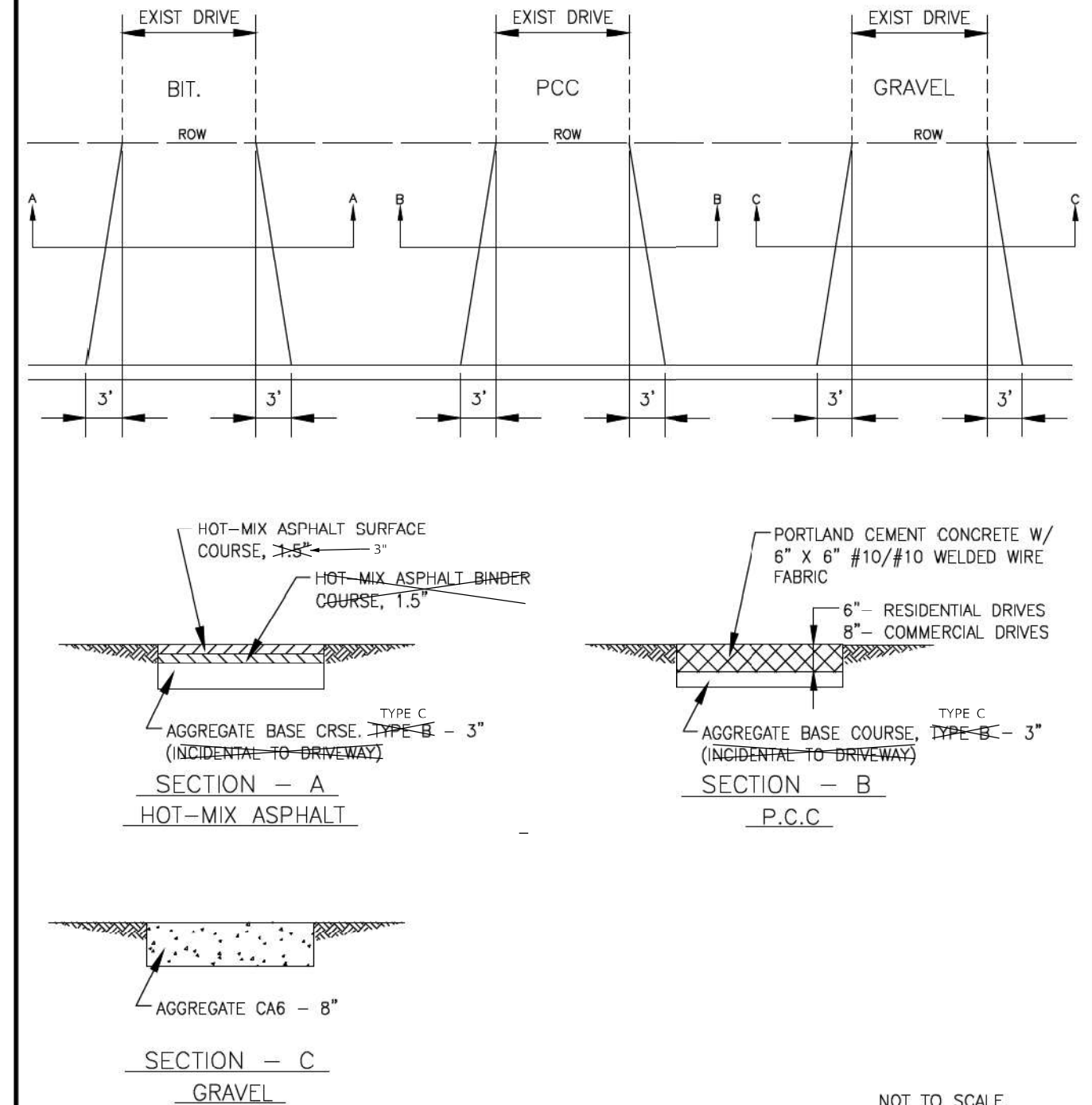

NOTES:

1. APRON: 8:1 SLOPE FROM FRONT OF SIDEWALK TO BACK OF CURB.
2. SIDEWALK: 1/4" / FT SLOPE.

NOT TO SCALE

CITY OF JOLIET, ILLINOIS

DRIVEWAY PAVEMENT
DETAIL
PVT-01

DATE: OCT. 2017

MODEL: Default
 FILE: M:\Bids\proj\trans\comps\pvt\pvt\HSTED\Documents\proj\kls_2018\CH401\401_10002702-Trans\Systems\CD\AD\02\03\Sheet\245_Summary\CD182R30-SHT-CD-DET-01.dwg
 303 EAST WACKER DRIVE, SUITE 1400
 CHICAGO, IL 60601-2776
 PHONE: (312) 375-7700 FAX: (312) 373-6800



USER NAME = mostafan	DESIGNED - NWM	REVISED -
PLOT SCALE = 2,000' / in.	DRAWN - KWM	REVISED -
PLOT DATE = 8/10/2022	CHECKED - SPF	REVISED -
	DATE -	REVISED -

STATE OF ILLINOIS
DEPARTMENT OF TRANSPORTATION

WHEELER AVENUE OVER F.A.I. ROUTE 80
CITY OF JOLIET STANDARD DETAIL

SCALE: N.T.S. SHEET 2 OF 3 SHEETS STA. TO STA.

F.A.U. RTE.	SECTION	COUNTY	TOTAL SHEETS	SHEET NO.
340	FAI 80 21 STRUCTURE 9	WILL	130	118
CONTRACT NO. 62R30				
ILLINOIS FED. AID PROJECT				

DATE	
BY	
FINAL SURVEY	SURVEYED
NOTE BOOK	PLOTTED
NO.	TEMPLATE
	AREAS
	CHECKED

DATE	
BY	
ORIGINAL SURVEY	SURVEYED
NOTE BOOK	PLOTTED
NO.	TEMPLATE
	AREAS
	CHECKED

MODEL: D:\milit FILE NAME: p:\p\tr\systems\p-bentley.com\ITAM\SYSTEMS\SCORP-PW-HOSTED\Documents\Projects-2018\CH4014401440180022\02-Trail\Systems\CAD\182R30\Sheets\25-Cross_Sections\182R30-SHT-WHEELER-V5.dgn

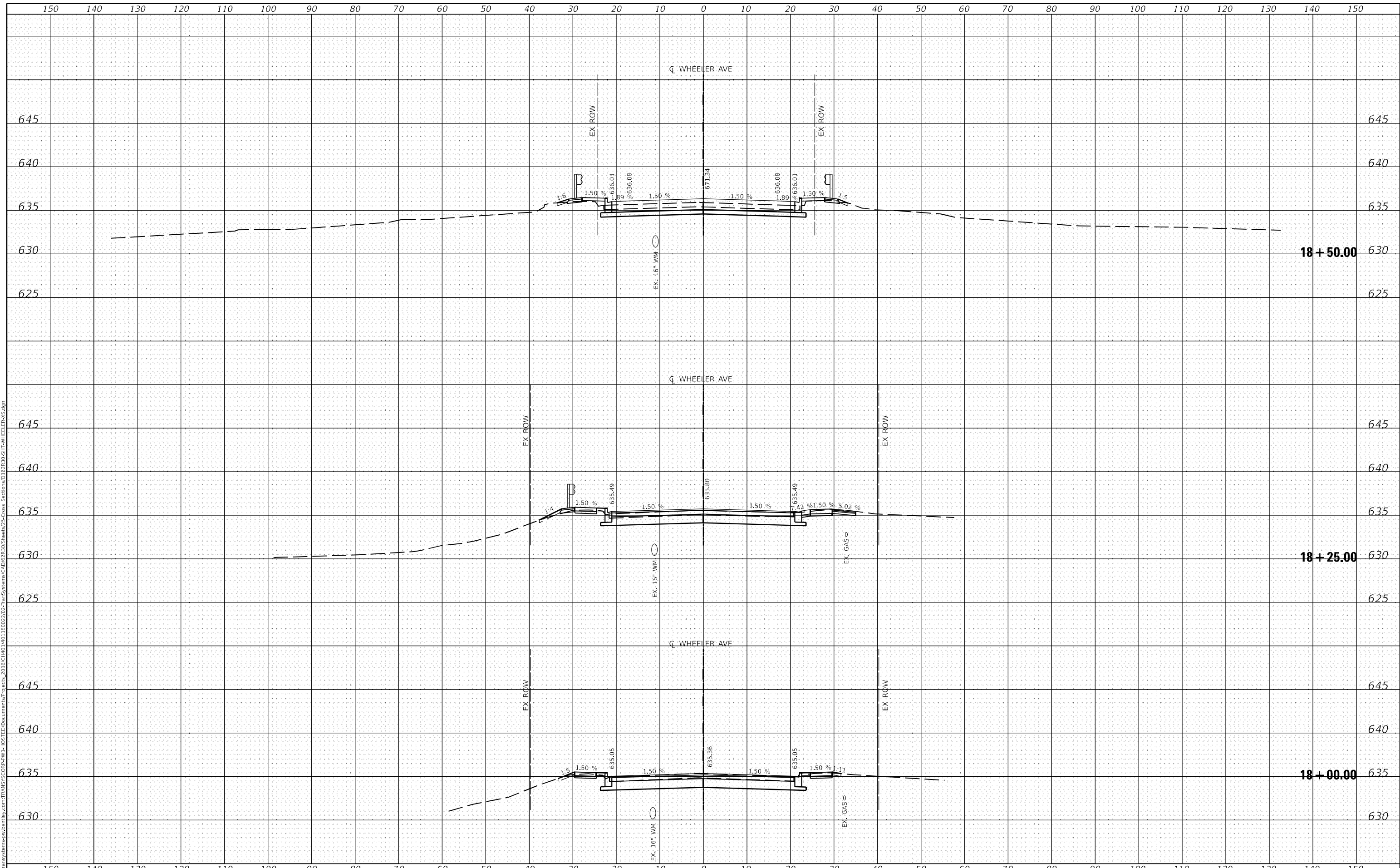

USER NAME	= mostafan
DESIGNED	- NWM
DRAWN	- KWM
CHECKED	- SPF
DATE	- 8/12/2022

REVISED	-
REVISED	-
REVISED	-
REVISED	-

**STATE OF ILLINOIS
DEPARTMENT OF TRANSPORTATION**

WHEELER AVENUE OVER F.A.I. ROUTE 80 CROSS SECTIONS - WHEELER AVE	
SCALE: 1"=10'H, 5'V	SHEET 1 OF 2 SHEETS
STA. 18+00	TO STA. 18+50

F.A.U. RTE.	SECTION	COUNTY	TOTAL SHEETS	SHEET NO.
340	FAI 80 21 STRUCTURE 9	WILL	130	120
CONTRACT NO. 62R30				
ILLINOIS FED. AID PROJECT				

DATE	
BY	
FINAL SURVEY NO.	
SURVEYED AREAS CHECKED	
PLOTTED TEMPLATE	
NOTE BOOK	
AREAS CHECKED	

DATE	
BY	
ORIGINAL SURVEY NO.	
SURVEYED AREAS CHECKED	
PLOTTED TEMPLATE	
NOTE BOOK	
AREAS CHECKED	

MODEL: D:\milit FILE NAME: p:\p\tr\systems\p\benley.com\ITAMS\SCORP-PW-HOSTED\Documents\Projects-2018\CH40140118022702\T\Systems\CAD\2120\Sheets\25-Cross_Section\162R20-SHT-WHEELER-V5.dgn

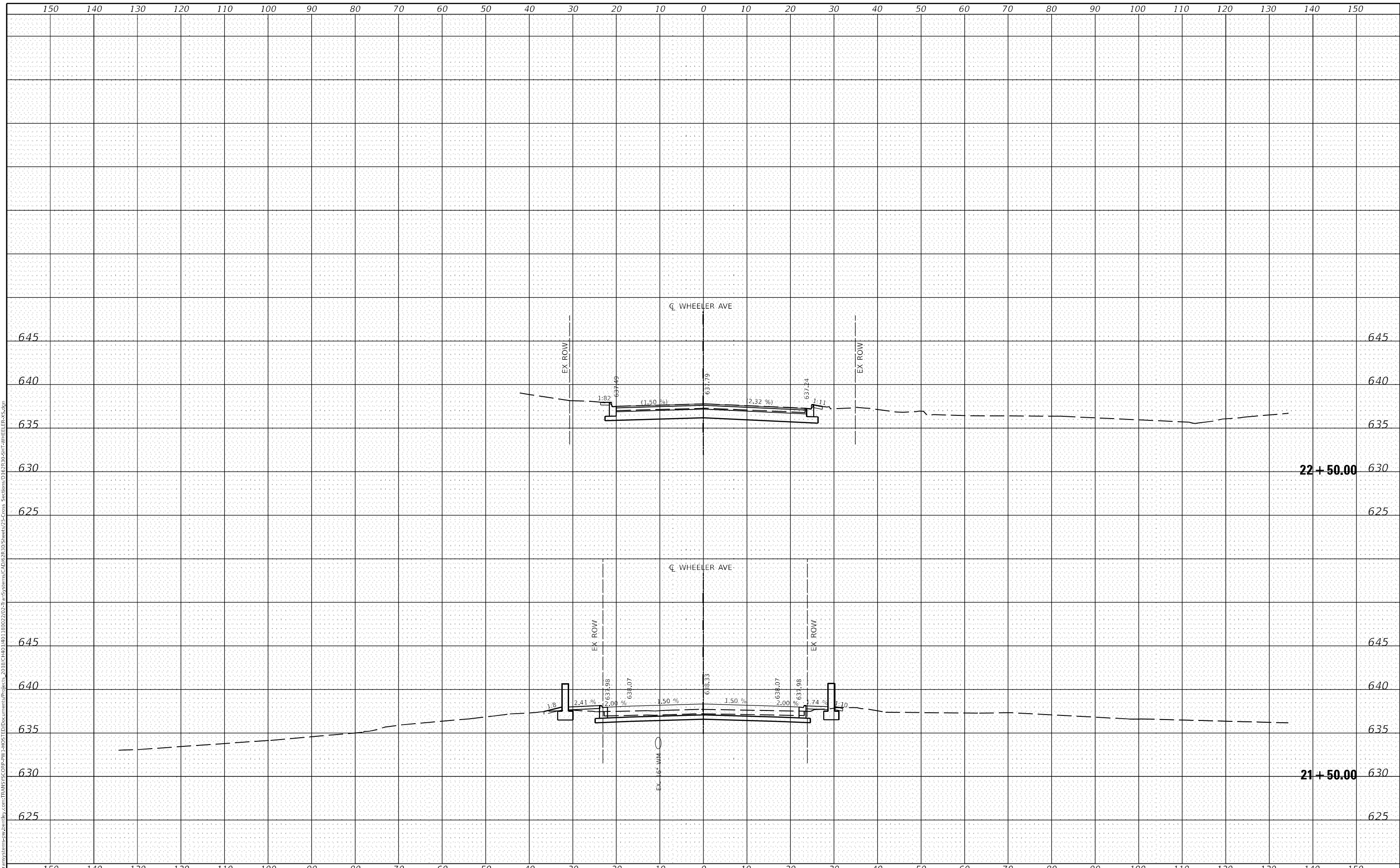

USER NAME = mostafan	DESIGNED - NWM	REVISED -
	DRAWN - KWM	REVISED -
PLOT SCALE = 20,000' / in.	CHECKED - SPF	REVISED -
PLOT DATE = 8/10/2022	DATE - 8/12/2022	REVISED -

**STATE OF ILLINOIS
DEPARTMENT OF TRANSPORTATION**

**WHEELER AVENUE OVER F.A.I. ROUTE 80
CROSS SECTIONS - WHEELER AVE**

SCALE: 1"=10'H, 5'V SHEET 2 OF 2 SHEETS STA. 21+50 TO STA. 22+50

F.A.U. RTE.	SECTION	COUNTY	TOTAL SHEETS	SHEET NO.
340	FAI 80 21 STRUCTURE 9	WILL	130	121
			CONTRACT NO. 62R30	
			ILLINOIS FED. AID PROJECT	

FINAL SURVEY	SURVEYED	DATE
NOTE BOOK	PLOTTED	BY
AREAS	TEMPLATE	
AREAS CHECKED		

ORIGINAL SURVEY	SURVEYED	DATE
NOTE BOOK	PLOTTED	BY
AREAS	TEMPLATE	
AREAS CHECKED		

MODEL: D:\a11
 FILE NAME: p:\a11\systems\p-bentley.com\TAMMS\SYSTEMS\PROJECTS-2018\CH401\401_18022702-Tra\Systems\CAD\62R30\Sheets\2-5-Cross_Sections\62R30-SHT-88A-K5.dwg

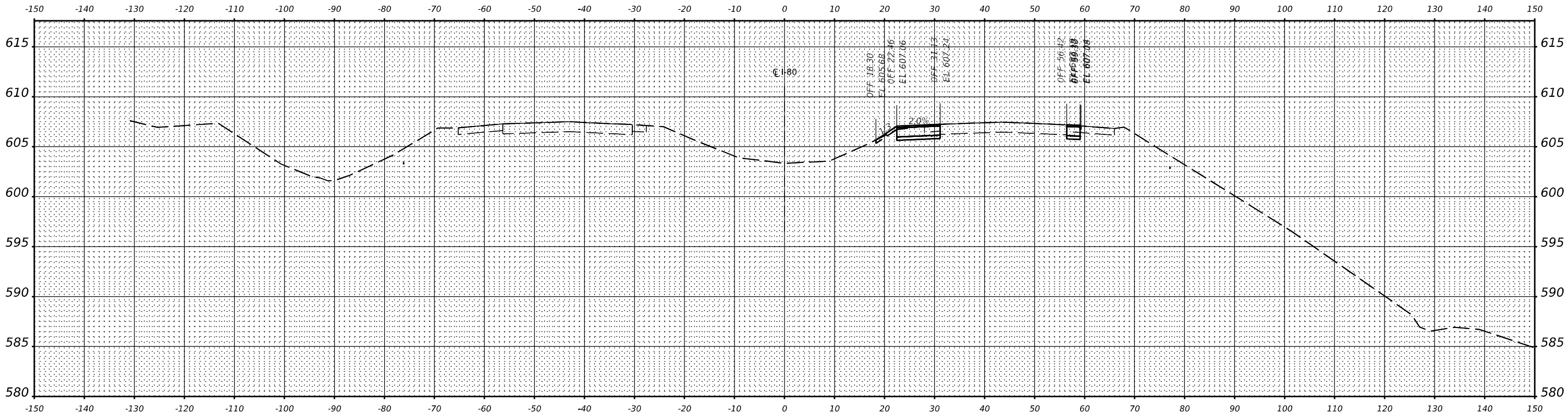
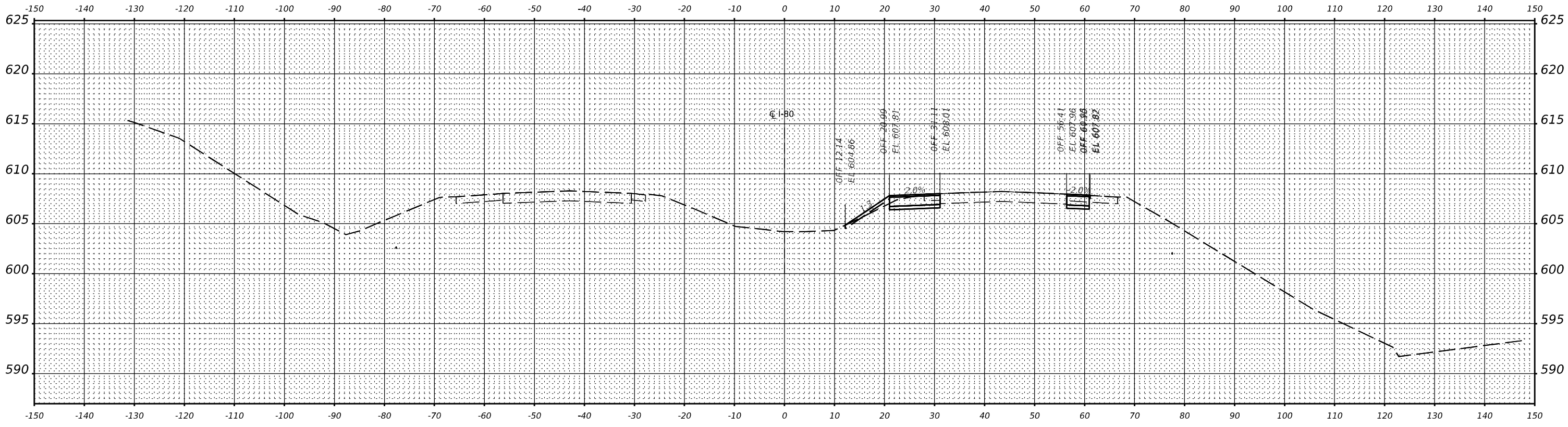

USER NAME = mostafan	DESIGNED - NWM	REVISED -
PLOT SCALE = 20,000' / in.	DRAWN - KWM	REVISED -
PLOT DATE = 8/10/2022	CHECKED - SPF	REVISED -
	DATE - 8/12/2022	REVISED -

STATE OF ILLINOIS
 DEPARTMENT OF TRANSPORTATION

WHEELER AVENUE OVER F.A.I. ROUTE 80		
CROSS SECTIONS - I-80		
SCALE: 1"=10'H, 5'V	SHEET 1 OF 9 SHEETS	STA. 633+00 TO STA. 634+00

F.A.U. RTE.	SECTION	COUNTY	TOTAL SHEETS	SHEET NO.
340	FAI 80 21 STRUCTURE 9	WILL	130	122
CONTRACT NO. 62R30				
ILLINOIS FED. AID PROJECT				

DATE	
BY	
SURVEYED	
PLOTTED	
TEMPLATE	
AREAS	
CHECKED	
NO.	

DATE	
BY	
SURVEYED	
PLOTTED	
TEMPLATE	
AREAS	
CHECKED	
NO.	

MODEL: D:\milit FILE NAME: p:\p\tr\systems\pe\benlley.com\TMS\SYSTEMS\PROJECTS-2018\CH401\401_18022\02\Tra\Systems\CAD\218230\Sheets\2-5-Cross_Section\0162R30-SHT-88-X5.dwg

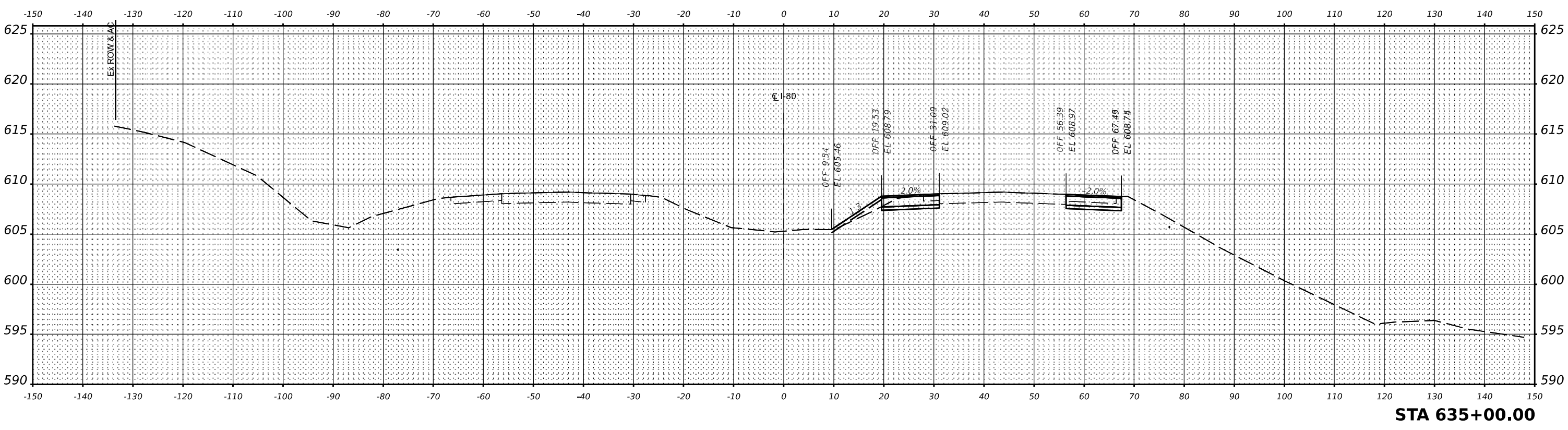
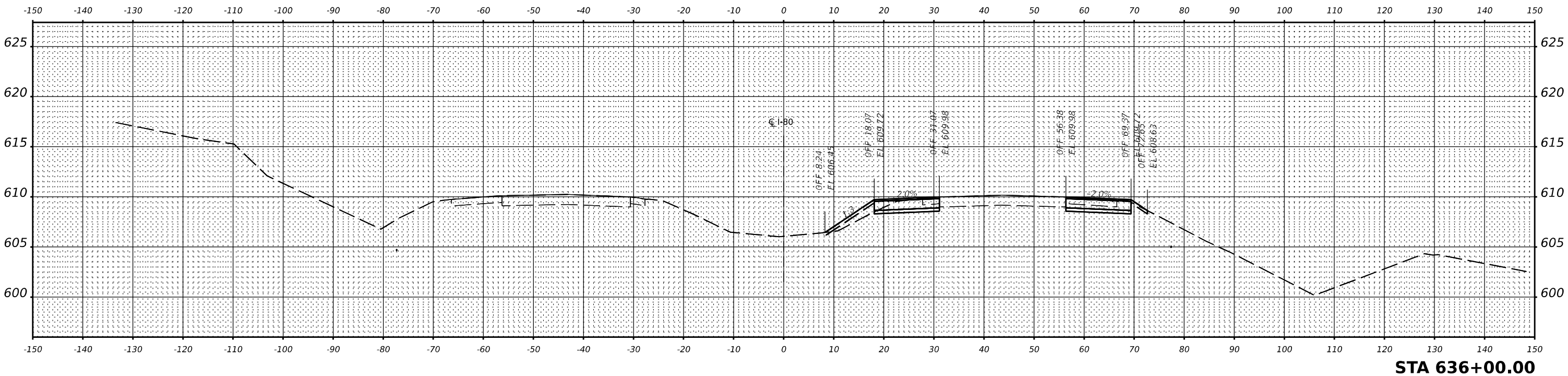

USER NAME = mostafan
 PLOT SCALE = 20,000' / in.
 PLOT DATE = 8/10/2022

DESIGNED - NWM
 DRAWN - KWM
 CHECKED - SPF
 DATE - 8/12/2022

REVISED -
 REVISED -
 REVISED -
 REVISED -

STATE OF ILLINOIS
 DEPARTMENT OF TRANSPORTATION

WHEELER AVENUE OVER F.A.I. ROUTE 80
 CROSS SECTIONS - I-80

SCALE: 1"=10'H, 5'V SHEET 2 OF 9 SHEETS STA. 635+00 TO STA. 636+00

F.A.U. RTE.	SECTION	COUNTY	TOTAL SHEETS	SHEET NO.
340	FAI 80 21 STRUCTURE 9	WILL	130	123
CONTRACT NO. 62R30				

ILLINOIS FED. AID PROJECT

DATE	
BY	
FINAL SURVEY	SURVEYED
NOTE BOOK	PLOTTED
NO.	TEMPLATE
	AREAS
	CHECKED

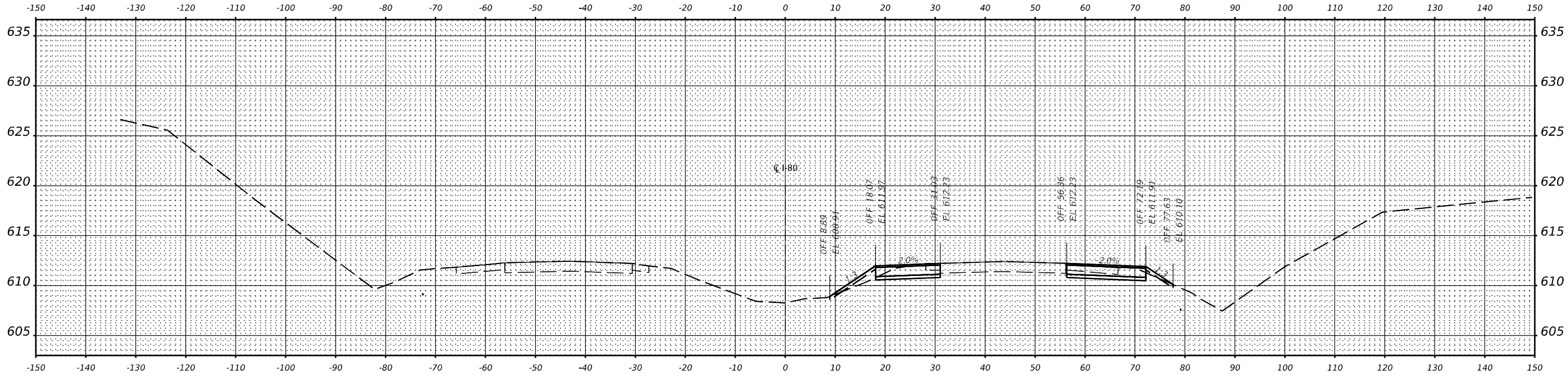

DATE	
BY	
ORIGINAL SURVEY	SURVEYED
NOTE BOOK	PLOTTED
NO.	TEMPLATE
	AREAS
	CHECKED

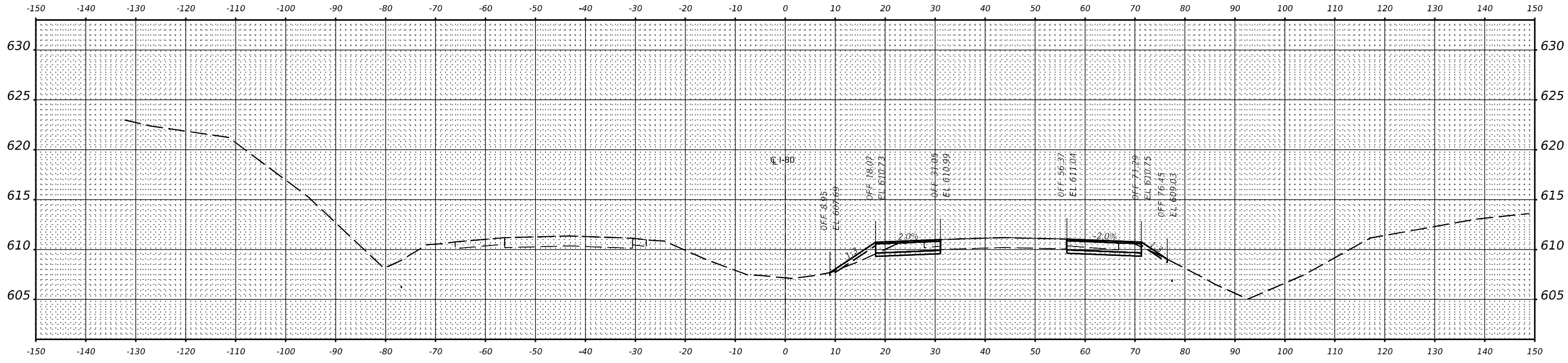

MODEL: D:\a11...
 FILE NAME: p:\a11\systems\p...
 PROJECTS: 2018\CH401\401_18022\02\T...
 SHEETS: 2-5-Cross_Section\0162R30-01F-882-X5.dwg



USER NAME = mostafan	DESIGNED - NWM	REVISED -
	DRAWN - KWM	REVISED -
PLOT SCALE = 20,000' / in.	CHECKED - SPF	REVISED -
PLOT DATE = 8/10/2022	DATE - 8/12/2022	REVISED -

**STATE OF ILLINOIS
 DEPARTMENT OF TRANSPORTATION**

WHEELER AVENUE OVER F.A.I. ROUTE 80 CROSS SECTIONS - I-80	
SCALE: 1"=10'H, 5'V	SHEET 3 OF 9 SHEETS
STA. 637+00	TO STA. 638+00

F.A.U. RTE.	SECTION	COUNTY	TOTAL SHEETS	SHEET NO.
340	FAI 80 21 STRUCTURE 9	WILL	130	124
CONTRACT NO. 62R30			ILLINOIS FED. AID PROJECT	

FINAL SURVEY	SURVEYED	DATE
NOTE BOOK	PLOTTED	BY
AREAS CHECKED	TEMPLATE	
	AREAS CHECKED	

ORIGINAL SURVEY	SURVEYED	DATE
NOTE BOOK	PLOTTED	BY
AREAS CHECKED	TEMPLATE	
	AREAS CHECKED	

MODEL: D:\a11
 FILE NAME: p:\a11\systems\p\benlley.com\TMS\SYSTEMS\PROJECTS-2018\CH401\401_18022702\Tms\Systems\CAD\2018\2018\Sheets\2-5-Cross_Section\6162R30-SHT-88x-K5.dwg

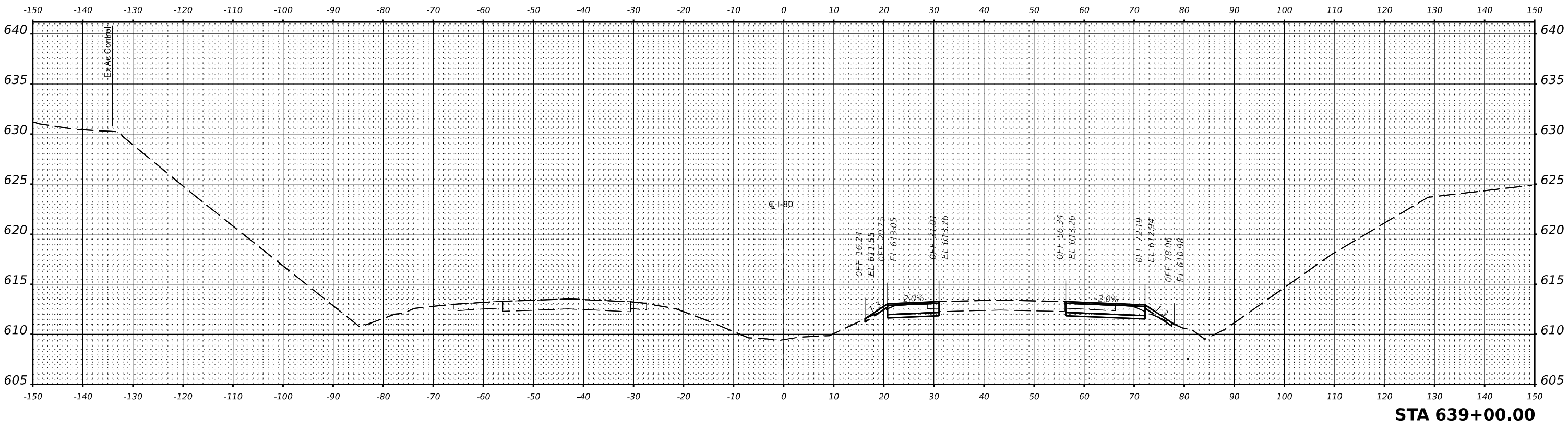
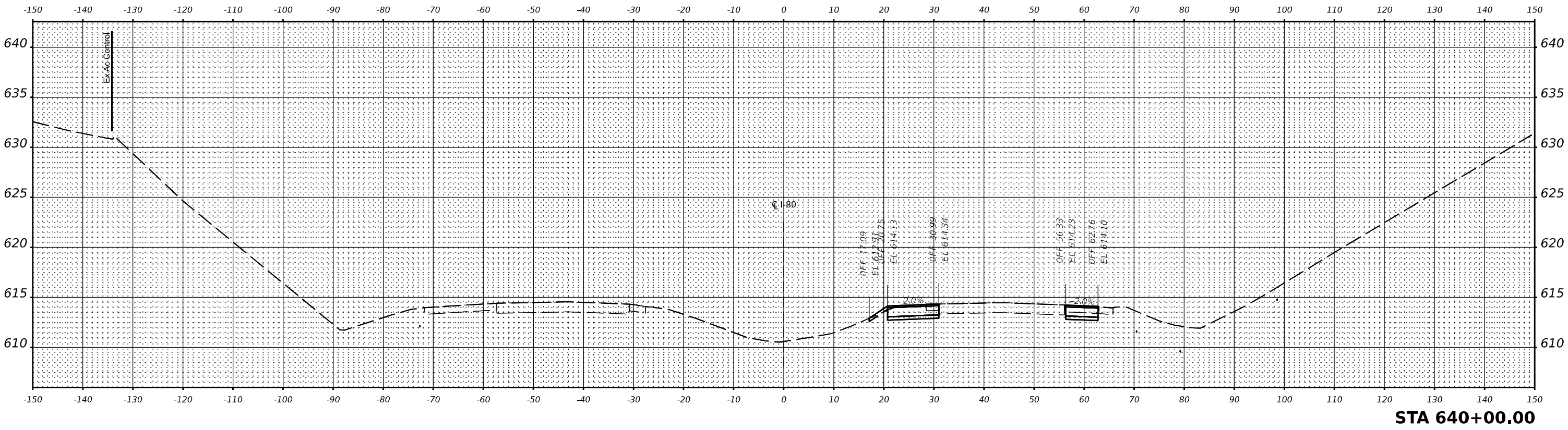

USER NAME = mostafan
 PLOT SCALE = 20,000' / in.
 PLOT DATE = 8/10/2022

DESIGNED - NWM
 DRAWN - KWM
 CHECKED - SPF
 DATE - 8/12/2022

REVISED -
 REVISED -
 REVISED -
 REVISED -

**STATE OF ILLINOIS
 DEPARTMENT OF TRANSPORTATION**

**WHEELER AVENUE OVER F.A.I. ROUTE 80
 CROSS SECTIONS - I-80**

SCALE: 1"=10'H, 5'V SHEET 4 OF 9 SHEETS STA. 639+00 TO STA. 640+00

F.A.U. RTE.	SECTION	COUNTY	TOTAL SHEETS	SHEET NO.
340	FAI 80 21 STRUCTURE 9	WILL	130	125
CONTRACT NO. 62R30				

ILLINOIS FED. AID PROJECT

DATE	
BY	
FINAL SURVEY	SURVEYED
NOTE BOOK	PLOTTED
NO.	TEMPLATE
	AREAS CHECKED

DATE	
BY	
ORIGINAL SURVEY	SURVEYED
NOTE BOOK	PLOTTED
NO.	TEMPLATE
	AREAS CHECKED

MODEL: Default
 FILE NAME: p:\projects\systems\p\benley.com\TRANS\SYSTEMS\CRP-PW-HOSTED\Documents\Projects-2018\CH401\40118002702\Trans\Systems\CAD\2020\Sheets\2-5-Cross_Section\0162R30-SHT-88x-K5.dwg

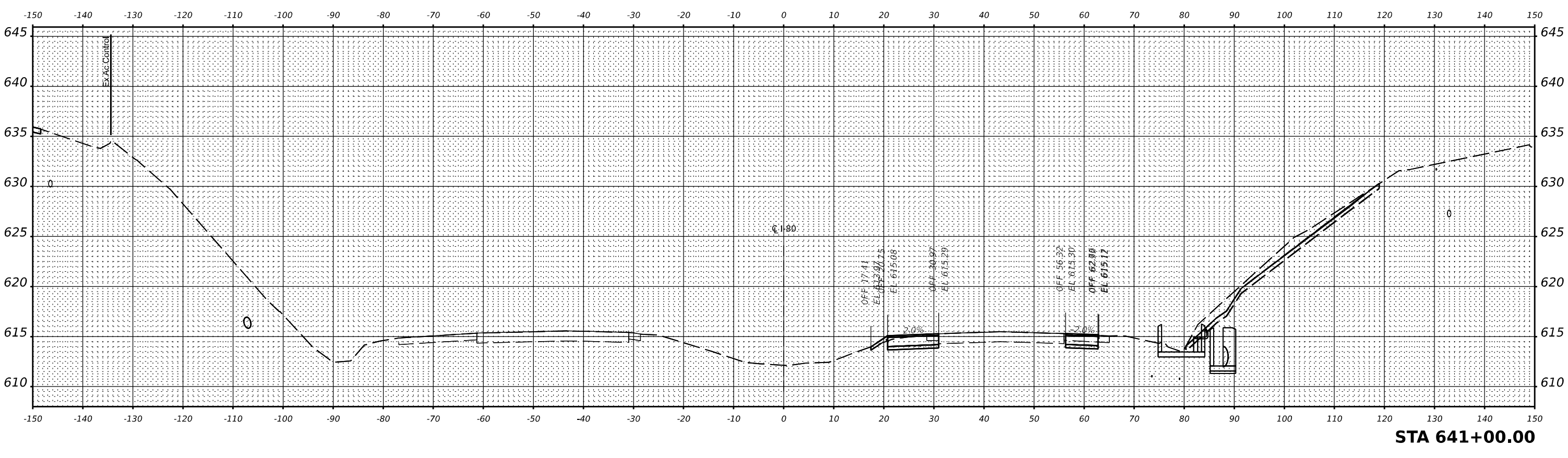
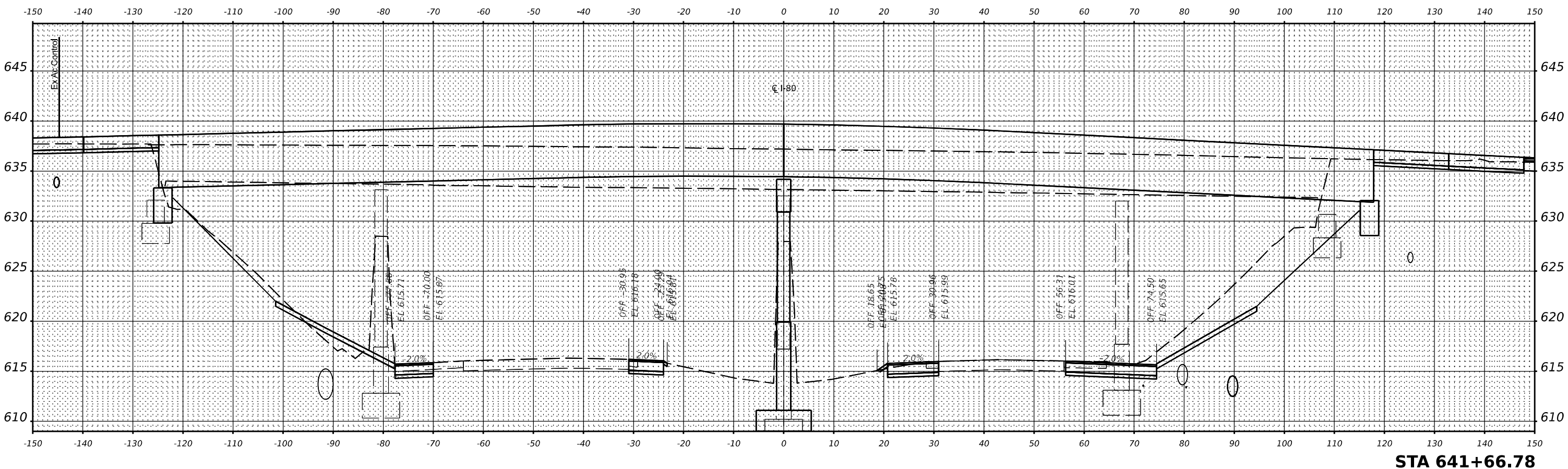

USER NAME	= mostafan
DESIGNED	- NWM
DRAWN	- KWM
CHECKED	- SPF
DATE	- 8/12/2022
PLOT SCALE	= 20,000' / in.
PLOT DATE	= 8/10/2022

REVISED	-
REVISED	-
REVISED	-
REVISED	-

**STATE OF ILLINOIS
 DEPARTMENT OF TRANSPORTATION**

WHEELER AVENUE OVER F.A.I. ROUTE 80 CROSS SECTIONS - I-80	
SCALE: 1"=10'H, 5'V	SHEET 5 OF 9 SHEETS
STA. 641+00	TO STA. 641+66.78

F.A.U. RTE.	SECTION	COUNTY	TOTAL SHEETS	SHEET NO.
340	FAI 80 21 STRUCTURE 9	WILL	130	126
CONTRACT NO. 62R30				
ILLINOIS		FED. AID PROJECT		

FINAL SURVEY NO.	SURVEYED	DATE
NOTE BOOK	PLOTTED	
AREAS CHECKED	TEMPLATE	
	AREAS	
	CHECKED	

ORIGINAL SURVEY NO.	SURVEYED	DATE
NOTE BOOK	PLOTTED	
AREAS CHECKED	TEMPLATE	
	AREAS	
	CHECKED	

MODEL: D:\a11
 FILE NAME: p:\a11\systems\p\benley.com\TMS\SYSTEMS\PROJECTS\2018\CH401\40118022\02\Tms\Systems\CAD\62R30\Sheets\2-5-Cross_Section\62R30-SHT-88-X5.dwg

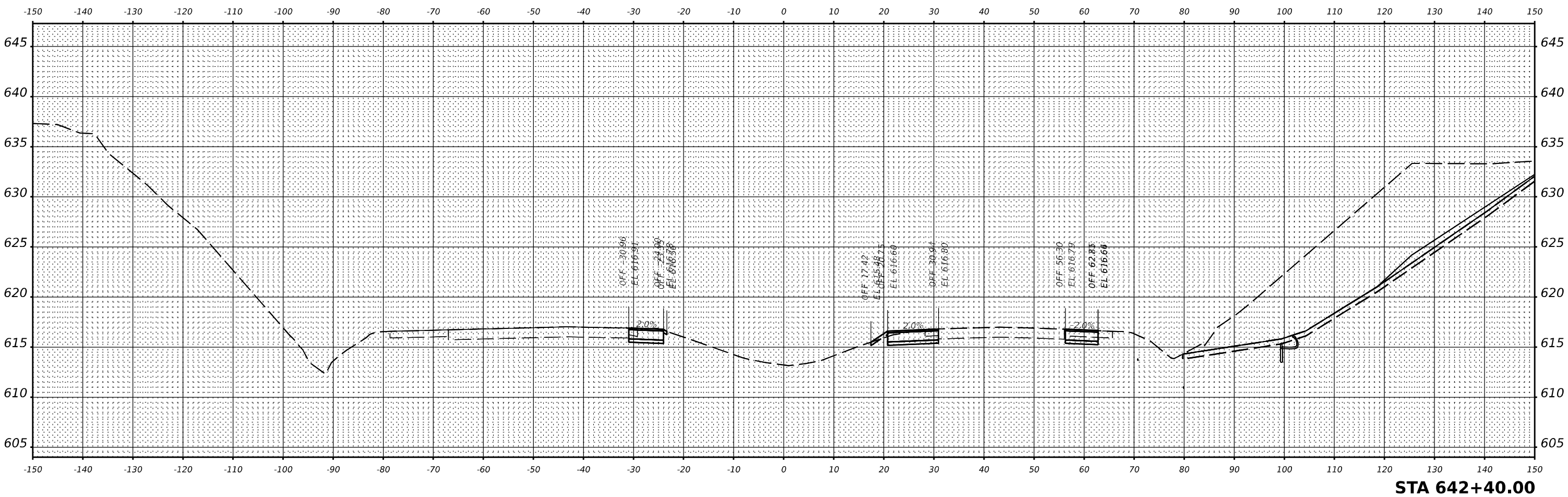

STA 642+40.00

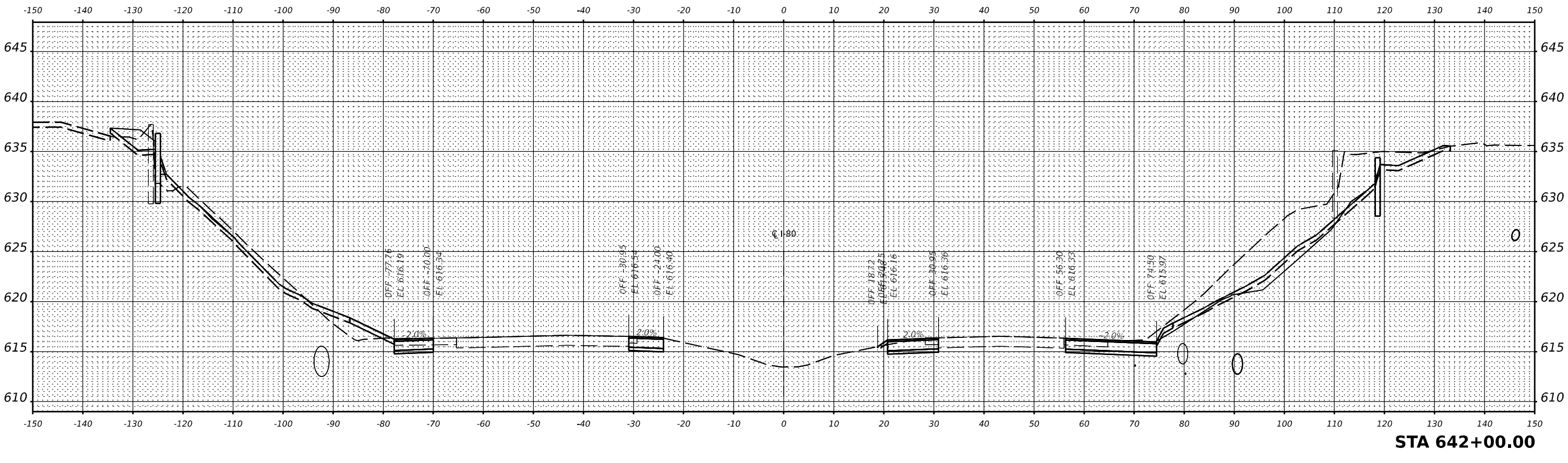

STA 642+00.00



USER NAME = mostafan	DESIGNED - NWM	REVISED -
	DRAWN - KWM	REVISED -
PLOT SCALE = 20,000' / in.	CHECKED - SPF	REVISED -
PLOT DATE = 8/10/2022	DATE - 8/12/2022	REVISED -

STATE OF ILLINOIS
 DEPARTMENT OF TRANSPORTATION

WHEELER AVENUE OVER F.A.I. ROUTE 80
 CROSS SECTIONS - I-80

SCALE: 1"=10'H, 5'V SHEET 6 OF 9 SHEETS STA. 642+00 TO STA. 642+40

F.A.U. RTE.	SECTION	COUNTY	TOTAL SHEETS	SHEET NO.
340	FAI 80 21 STRUCTURE 9	WILL	130	127
			CONTRACT NO. 62R30	
		ILLINOIS	FED. AID PROJECT	

FINAL SURVEY	SURVEYED	DATE
NOTE BOOK	PLOTTED	BY
AREAS CHECKED	TEMPLATE	
	AREAS	
	CHECKED	

ORIGINAL SURVEY	SURVEYED	DATE
NOTE BOOK	PLOTTED	BY
AREAS CHECKED	TEMPLATE	
	AREAS	
	CHECKED	

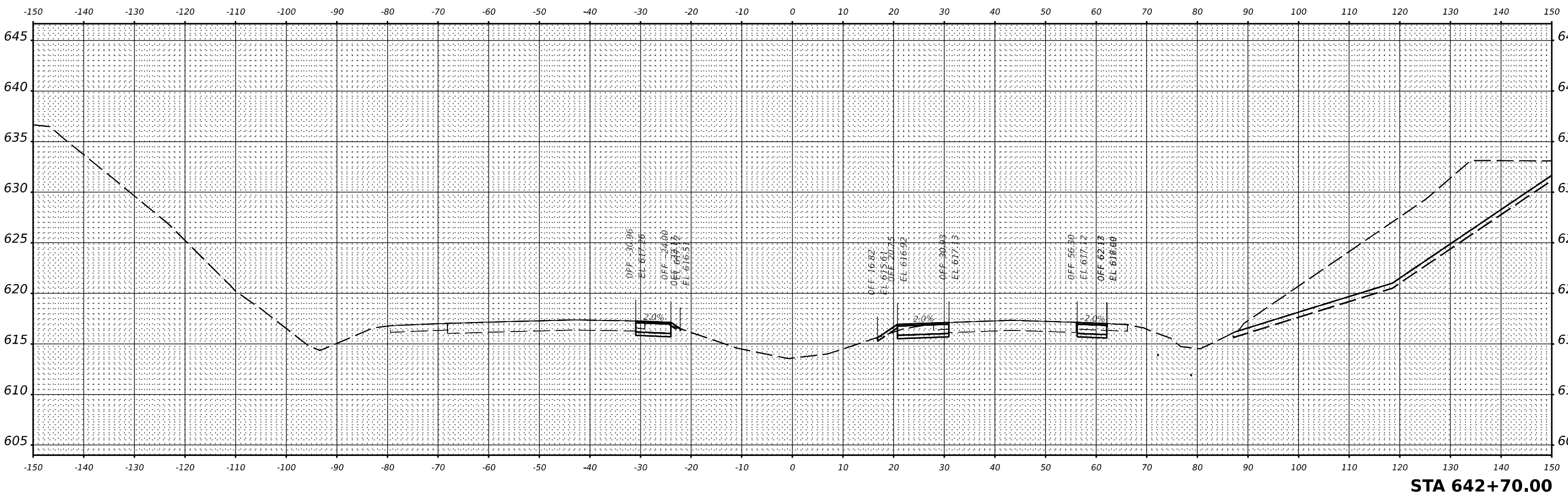
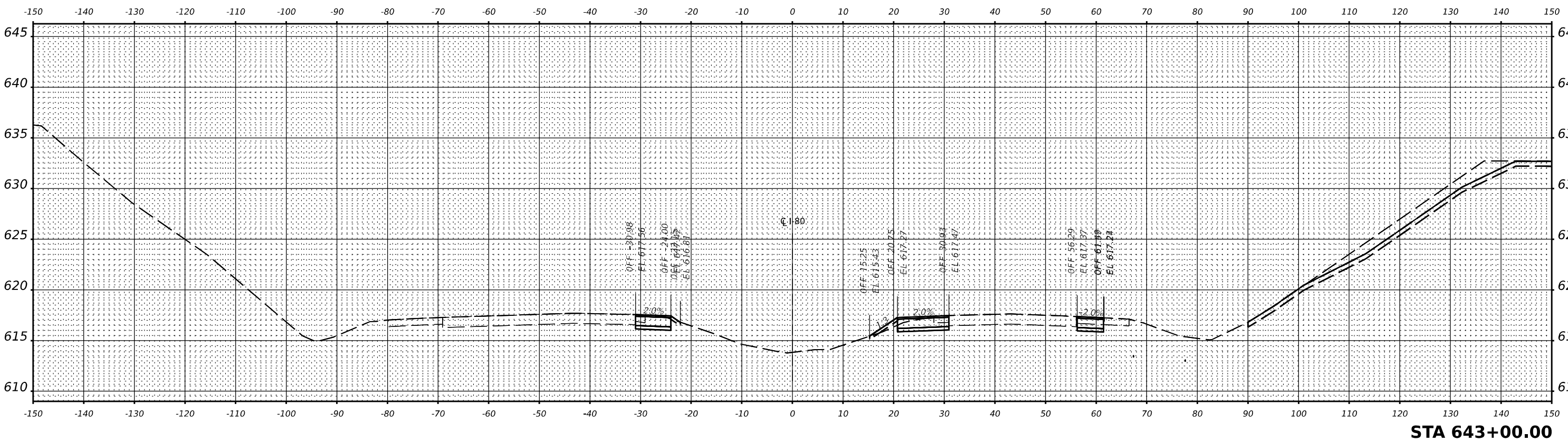

MODEL: D:\a11
 FILE NAME: p:\a11\systems\pe\benlley.com\TDM\SYSTEMS\PROJECTS\2018\CH401\401180022\02\T1\systems\CAD\2018\20\Sheets\2-5-Cross_Section\642R30-SHT-88x-K5.dwg



USER NAME = mostafan
 PLOT SCALE = 20,000' / in.
 PLOT DATE = 8/10/2022

DESIGNED - NWM
 DRAWN - KWM
 CHECKED - SPF
 DATE - 8/12/2022

REVISED -
 REVISED -
 REVISED -
 REVISED -

**STATE OF ILLINOIS
 DEPARTMENT OF TRANSPORTATION**

**WHEELER AVENUE OVER F.A.I. ROUTE 80
 CROSS SECTIONS - I-80**

SCALE: 1"=10'H, 5'V SHEET 7 OF 9 SHEETS STA. 642+70 TO STA. 643+00

F.A.U. RTE.	SECTION	COUNTY	TOTAL SHEETS	SHEET NO.
340	FAI 80 21 STRUCTURE 9	WILL	130	128
CONTRACT NO. 62R30			ILLINOIS FED. AID PROJECT	

FINAL SURVEY	SURVEYED	DATE
NOTE BOOK	PLOTTED	BY
AREAS CHECKED	TEMPLATE	
	AREAS CHECKED	

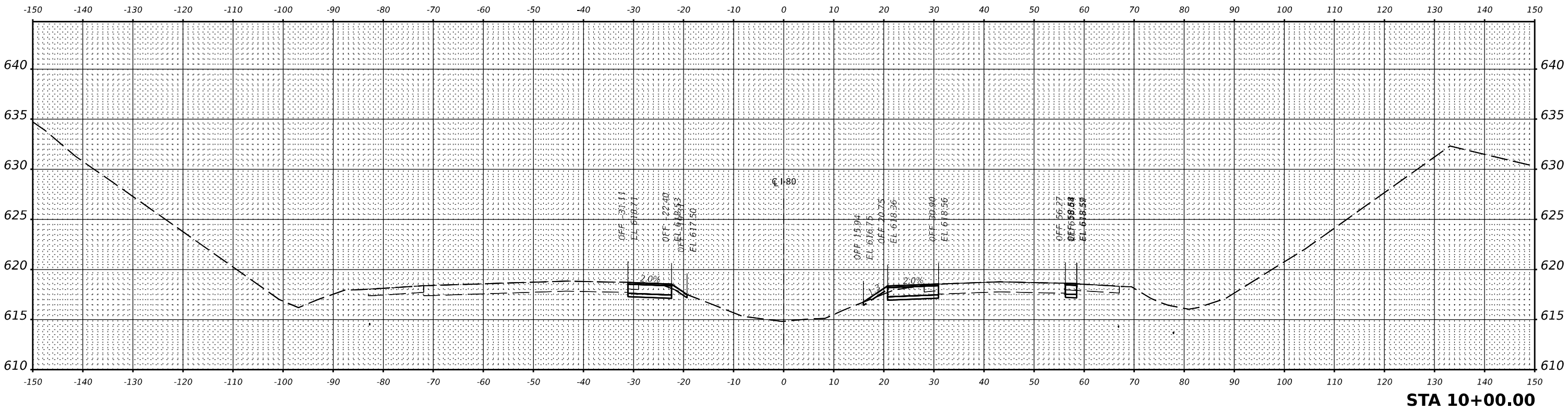

ORIGINAL SURVEY	SURVEYED	DATE
NOTE BOOK	PLOTTED	BY
AREAS CHECKED	TEMPLATE	
	AREAS CHECKED	

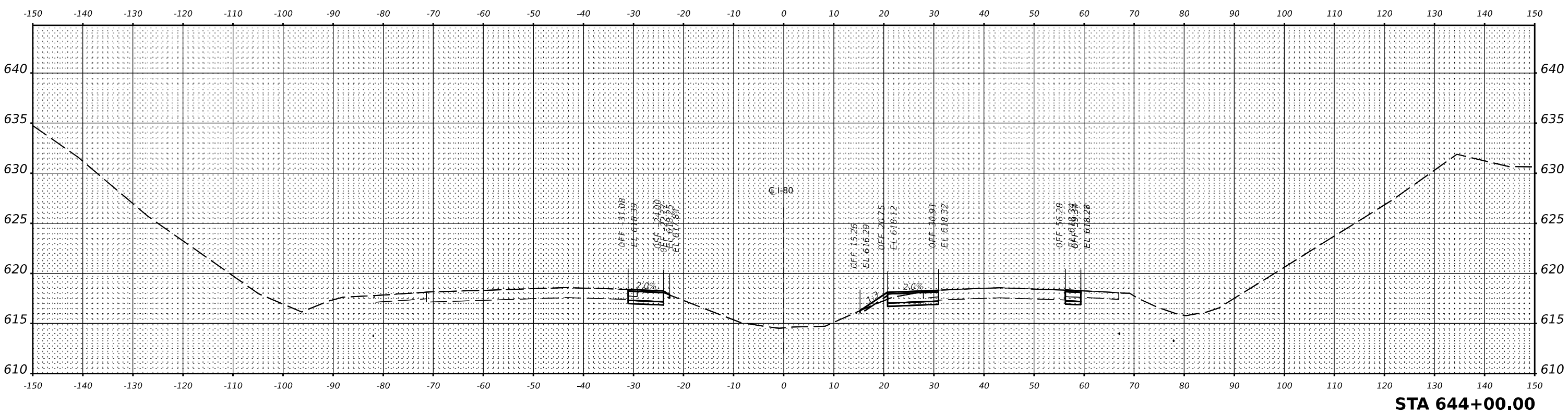

MODEL: Default
 FILE NAME: p:\p\tr\systems\p\benlley.com\TMS\SYSTEMS\CORP-PW-HOSTED\Documents\Projects-2018\CH401\401_18022702-Trail\Systems\CAD\2018\2018\Sheets\2-5-Cross_Section\0162R30-SHT-82R30.dwg



USER NAME = mostafan	DESIGNED - NWM	REVISED -
	DRAWN - KWM	REVISED -
PLOT SCALE = 20,000' / in.	CHECKED - SPF	REVISED -
PLOT DATE = 8/10/2022	DATE - 8/12/2022	REVISED -

**STATE OF ILLINOIS
 DEPARTMENT OF TRANSPORTATION**

**WHEELER AVENUE OVER F.A.I. ROUTE 80
 CROSS SECTIONS - I-80**

SCALE: 1"=10'H, 5'V SHEET 8 OF 9 SHEETS STA. 644+00 TO STA. 10+00

F.A.U. RTE.	SECTION	COUNTY	TOTAL SHEETS	SHEET NO.
340	FAI 80 21 STRUCTURE 9	WILL	130	129
CONTRACT NO. 62R30				
ILLINOIS FED. AID PROJECT				

DATE	
BY	
FINAL SURVEY	SURVEYED
NOTE BOOK	PLOTTED
NO.	TEMPLATE
	AREAS
	CHECKED

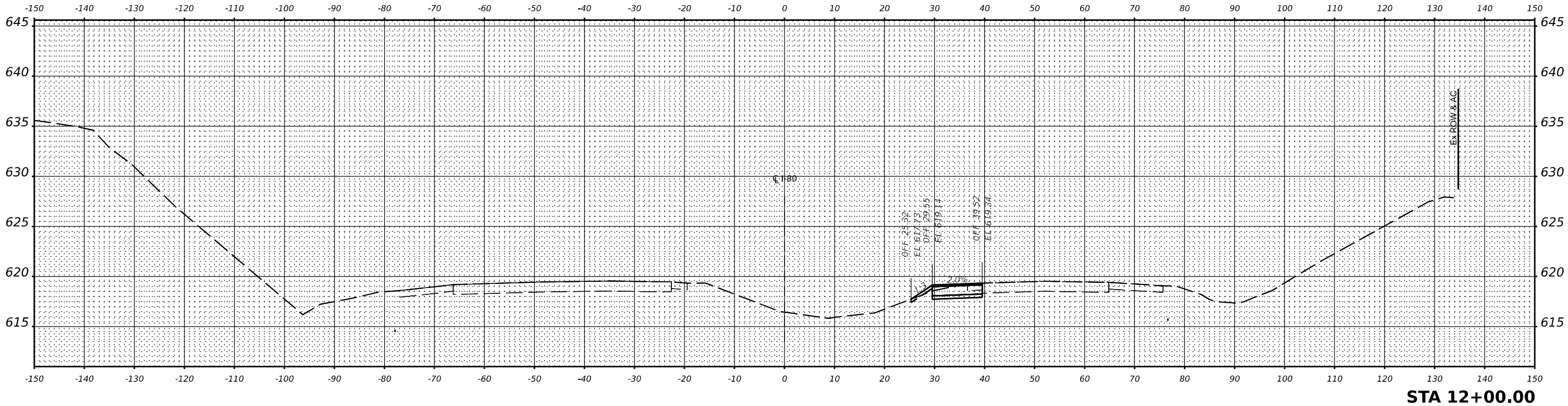

STA 12+00.00

DATE	
BY	
ORIGINAL SURVEY	SURVEYED
NOTE BOOK	PLOTTED
NO.	TEMPLATE
	AREAS
	CHECKED

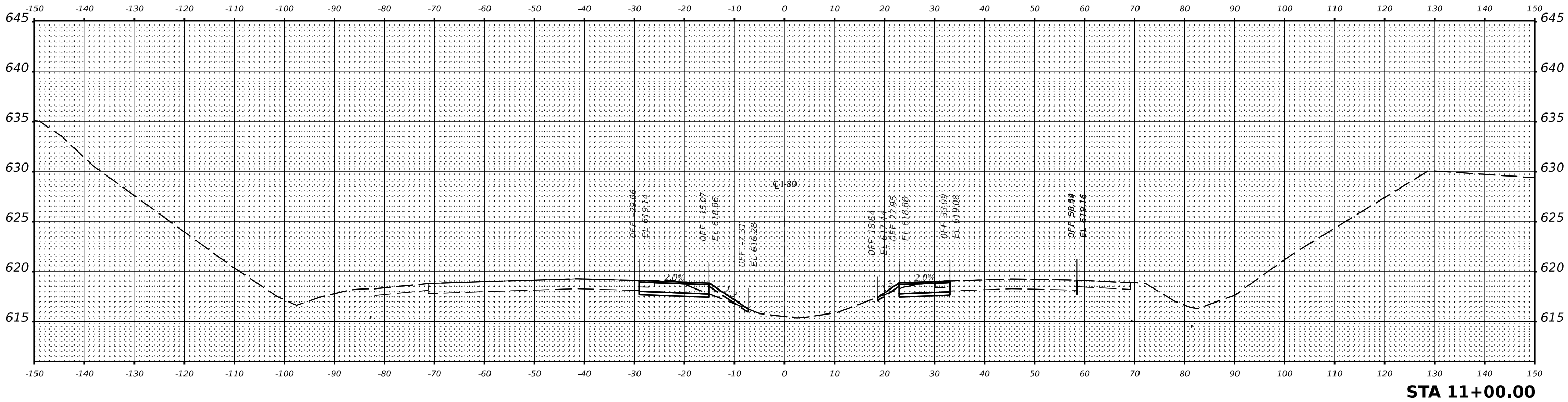

STA 11+00.00



USER NAME	= mostafan
DESIGNED	- NWM
DRAWN	- KWM
CHECKED	- SPF
DATE	- 8/12/2022
REVISIONS	
REVISIONS	
REVISIONS	
REVISIONS	

STATE OF ILLINOIS
DEPARTMENT OF TRANSPORTATION

WHEELER AVENUE OVER F.A.I. ROUTE 80
CROSS SECTIONS - I-80

SCALE: 1"=10'H, 5'V SHEET 9 OF 9 SHEETS STA. 11+00 TO STA. 12+00

F.A.U. RTE.	SECTION	COUNTY	TOTAL SHEETS	SHEET NO.
340	FAI 80 21 STRUCTURE 9	WILL	130	130
CONTRACT NO. 62R30				

ILLINOIS FED. AID PROJECT

MODEL: D:\a11\110111\110111.dwg
FILE NAME: p:\a11\110111\110111.dwg
PROJECTS: 2018\CH401\401_18022\02\110111.dwg
SYSTEMS: C:\Program Files\Autodesk\AutoCAD 2018\bin\acad.exe
SECTIONS: D:\a11\110111\110111.dwg