

F.A.P. RTE.	SECTION	COUNTY	TOTAL SHEETS	SHEET NO.
112	MY-DM (14)	WILL	16	1
		ILLINOIS	CONTRACT NO. 60Y47	

11-21-14 LETTING ITEM 013

STATE OF ILLINOIS
DEPARTMENT OF TRANSPORTATION
DIVISION OF HIGHWAYS

**PROPOSED
HIGHWAY PLANS**

FAP ROUTE 112 - IL 53 / 7 (BROADWAY STREET)
CATON FARM ROAD TO IL 7 (THEODORE ST) & EJ&E RR
SECTION MY-DM (14)
BUILDING DEMOLITION
WILL COUNTY

FOR INDEX OF SHEETS, SEE SHEET NO. 2

THIS PROJECT IS LOCATED IN THE CITY OF CREST HILL

C-91-405-14

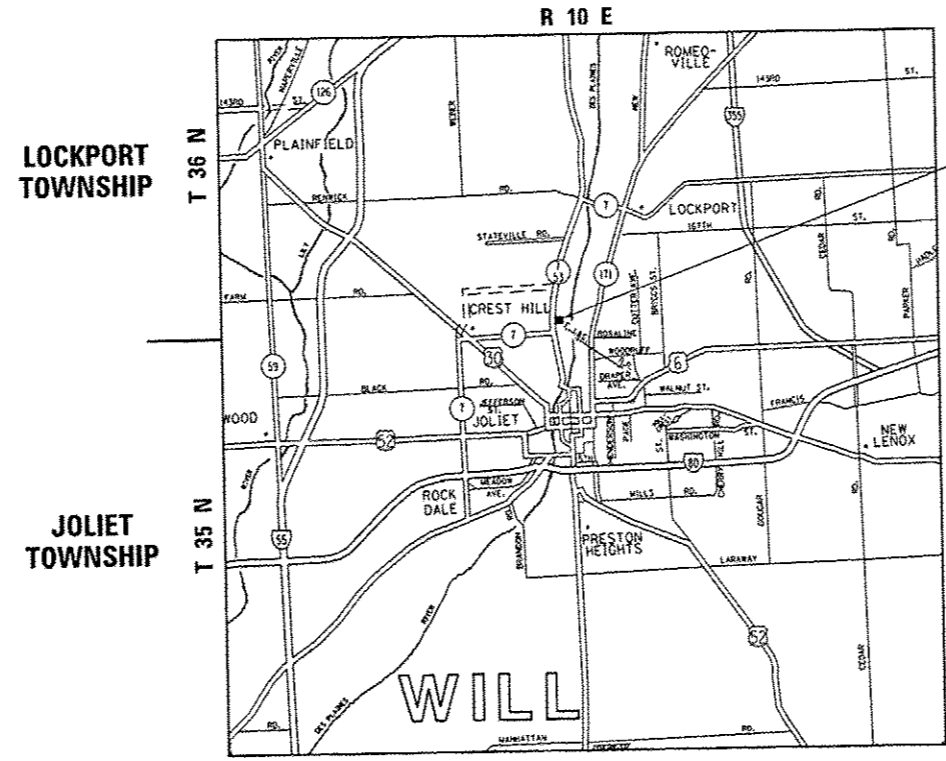
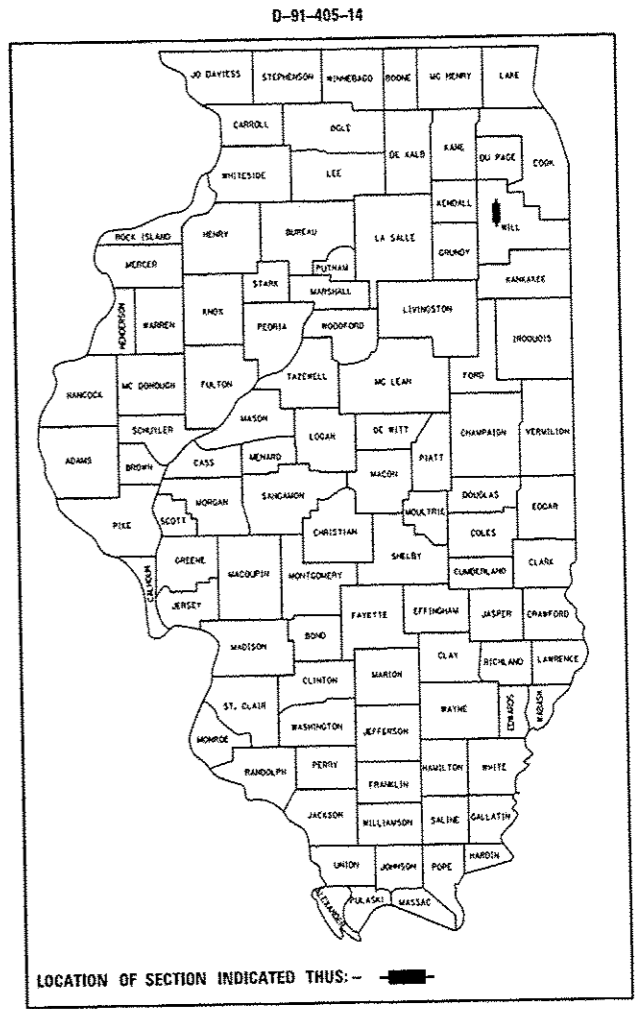

IMPROVEMENT LOCATION:
EAST SIDE OF IL 53, JUST
SOUTH OF ELSIE AVE
ADDRESS:
2000 N BROADWAY ST,
CREST HILL, IL

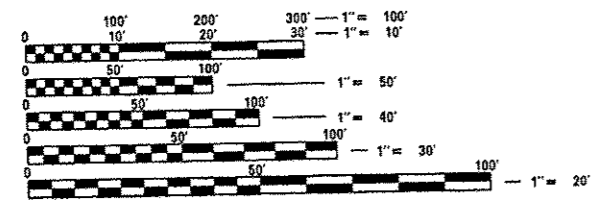

FULL SIZE PLANS HAVE BEEN PREPARED USING STANDARD ENGINEERING SCALES. REDUCED SIZED PLANS WILL NOT CONFORM TO STANDARD SCALES. IN MAKING MEASUREMENTS ON REDUCED PLANS, THE ABOVE SCALES MAY BE USED.

J.U.L.I.E.
JOINT UTILITY LOCATION INFORMATION FOR EXCAVATION
1-800-892-0123
OR 811



STATE OF ILLINOIS
DEPARTMENT OF TRANSPORTATION
DIVISION OF HIGHWAYS

SUBMITTED August 22, 2014
John Falomara
DEPUTY DIRECTOR OF HIGHWAYS, REGION ENGINEER

Oct 17, 2014
John D. Baranzoli P.E.
ENGINEER OF DESIGN AND ENVIRONMENT

Oct 17, 2014
Omer Osman P.E.
DIRECTOR OF HIGHWAYS, CHIEF ENGINEER

PROJECT ENGINEER: KARI SMITH (847) 705-4437
PROJECT MANAGER: KEN ENG (847) 705-4247

PRINTED BY THE AUTHORITY
OF THE STATE OF ILLINOIS

CONTRACT NO. 60Y47

INDEX OF SHEETS

STATE STANDARDS

GENERAL NOTES

SHEET NO.	DESCRIPTION	STANDARD NO.	DESCRIPTION
1	COVER SHEET	000001-06	STANDARD SYMBOLS, ABBREVIATIONS AND PATTERNS
2	INDEX OF SHEETS, STATE STANDARDS & GENERAL NOTES	280001-07	TEMPORARY EROSION CONTROL SYSTEMS
3	SUMMARY OF QUANTITIES	701101-04	OFF-ROAD OPERATIONS, MULTILANE, 15' (4.5 M) TO 24" (600 MM) FROM PAVEMENT EDGE
4-5	DEMOLITION PLAN	701606-09	URBAN LANE CLOSURE, MULTILANE, 2W WITH MOUNTABLE MEDIAN
6	SITE GRADING PLAN	701901-03	TRAFFIC CONTROL DEVICES
7-8	LANDSCAPING, EROSION AND SEDIMENT CONTROL PLAN		
9-14	PLAT OF HIGHWAYS		
15	TRAFFIC CONTROL AND PROTECTION FOR SIDE ROADS, INTERSECTIONS AND DRIVEWAYS (TC-10)		
16	ARTERIAL ROAD INFORMATION SIGN (TC-22)		

- BEFORE STARTING ANY EXCAVATION, THE CONTRACTOR SHALL CALL "JULIE" AT (800) 892-0123 OR 811 FOR FIELD LOCATIONS OF BURIED ELECTRIC, TELEPHONE, AND GAS FACILITIES. (48 HOUR NOTIFICATION REQUIRED)
- THE CONTRACTOR SHALL COORDINATE DEMOLITION ACTIVITIES WITH UTILITY COMPANIES AND THE CITY OF CREST HILL.
- THE CONTRACTOR WILL NOT BE ALLOWED TO SET UP A YARD OR FIELD OFFICE ON STATE PROPERTY WITHOUT THE WRITTEN PERMISSION OF THE DEPARTMENT.
- THE CONTRACTOR SHALL CONTACT THE DISTRICT ONE ARTERIAL TRAFFIC CONTROL SUPERVISOR AT (847) 705-4470 A MINIMUM OF 72 HOURS IN ADVANCE OF BEGINNING WORK.
- IT SHALL BE THE CONTRACTOR'S RESPONSIBILITY TO VERIFY ALL DIMENSIONS AND CONDITIONS EXISTING IN THE FIELD PRIOR TO CONSTRUCTION AND ORDERING OF MATERIALS.
- DO NOT SCALE PLANS FOR CONSTRUCTION DIMENSIONS.
- THE CONTRACTOR SHALL BE REQUIRED TO PROVIDE ACCESS TO ABUTTING PROPERTY AT ALL TIMES DURING THE CONSTRUCTION OF THIS PROJECT.
- THE CONTRACTOR WILL BE RESPONSIBLE FOR OBTAINING A DEMOLITION PERMIT FROM THE CITY OF CREST HILL.
- ALL PERMIT FEES FOR THE DISCONNECTION OF UTILITIES SHALL BE INCLUDED IN THE UNIT PRICE FOR BUILDING REMOVAL.
- TRAFFIC CONTROL SHALL BE INCLUDED IN THE UNIT PRICE FOR BUILDING REMOVAL AND DEBRIS REMOVAL, EXCEPT FOR TEMPORARY INFORMATION SIGNING.
- DUST CONTROL FOR THE SITE SHALL BE IN ACCORDANCE TO ARTICLE 107.36 OF THE STANDARD SPECIFICATIONS FOR ROAD AND BRIDGE CONSTRUCTION, AND SHALL BE INCLUDED IN THE UNIT PRICE FOR BUILDING REMOVAL.
- FULL DEPTH SAWCUT OF REMOVAL ITEMS AS NOTED ON THE PLANS, SPECIFIED IN THE STANDARD SPECIFICATIONS, OR AS REQUIRED BY THE RESIDENT ENGINEER SHALL BE INCLUDED IN THE COST OF THE ITEM BEING REMOVED.
- BACKFILL USED FOR ANY HOLES, SUCH AS BASEMENT, SHALL BE WITH POROUS GRANULAR EMBANKMENT AND SHALL BE INCLUDED IN THE UNIT PRICE FOR BUILDING REMOVAL.
- THE REMOVAL AND DISPOSAL OF ALL DEBRIS AND / OR OBJECTS, INCLUDING LIGHT POLES AND ANY OTHER STRUCTURES AND THEIR FOUNDATIONS THAT ARE NOT PART OF THE BUILDING REMOVAL WITHIN THE CONSTRUCTION LIMITS SHALL BE INCLUDED IN THE UNIT PRICE FOR DEBRIS REMOVAL.
- THE REMOVAL AND DISPOSAL OF SHRUBS, BRUSH, SELECTED TREES UP TO SIX (6) INCHES IN DIAMETER AND STUMPS SHALL BE INCLUDED IN THE UNIT PRICE FOR DEBRIS REMOVAL.
- THE CONTRACTOR SHALL ENSURE THAT THE NORTH, SOUTH AND WEST BASEMENT FOUNDATION WALLS REMAIN INTACT ONLY TO BE REMOVED DOWN TO A PLANE 2 FT BELOW THE FINAL GRADE IN THE AREA AS SHOWN IN THE PLANS. THE EAST BASEMENT FOUNDATION WALL THAT RUNS PARALLEL TO THE EXISTING CONCRETE WALK, STEPS AND RETAINING WALL SHALL ALSO REMAIN INTACT ONLY TO BE REMOVED DOWN TO A PLANE 2 FT BELOW THE FINAL GRADE IN THE AREA AS SHOWN IN THE PLANS. THE CONTRACTOR SHALL TAKE THE APPROPRIATE PRECAUTIONS TO ENSURE THAT THE CONCRETE WALK, STEPS AND RETAINING WALL TO REMAIN ARE NOT DAMAGED DURING THE ENTIRE BUILDING REMOVAL OPERATION. IF DAMAGED, THE ITEM OR ITEMS SHALL BE REPAIRED OR REPLACED AT THE CONTRACTOR'S EXPENSE TO THE SATISFACTION OF THE ENGINEER.

FILE NAME :	USER NAME : Velichkov	DESIGNED -	REVISED -	STATE OF ILLINOIS DEPARTMENT OF TRANSPORTATION	IL 53 (2000 N BROADWAY ST, CREST HILL) INDEX OF SHEETS, LIST OF STATE STANDARDS AND GENERAL NOTES	F.A.P. RTE.	SECTION	COUNTY	TOTAL SHEETS	SHEET NO.
c:\pwwork\pridat\velichkov\140514-shr-gennote.dgn	DRAWN -	REVISED -	112			MY-DM 14	WILL	16	2	
PLOT SCALE = 100.0000' / 1" /	CHECKED -	REVISED -	CONTRACT NO. 60Y47							
Default	DATE -	REVISED -	ILLINOIS FED. AID PROJECT							
					SCALE:	SHEET OF SHEETS STA. TO STA.				

URBAN

URBAN

SUMMARY OF QUANTITIES			CONSTRUCTION TYPE CODE						
CODE NO	ITEM	UNIT	TOTAL QUANTITIES	0044 100% STATE DEMOLITION					
20101100	TREE TRUNK PROTECTION	EACH	2	2					
21101625	TOPSOIL FURNISH AND PLACE, 6"	SQ YD	980	980					
25000210	SEEDING, CLASS 2A	ACRE	0.2	0.2					
25000400	NITROGEN FERTILIZER NUTRIENT	POUND	18	18					
25000500	PHOSPHORUS FERTILIZER NUTRIENT	POUND	18	18					
25000600	POTASSIUM FERTILIZER NUTRIENT	POUND	18	18					
25100630	EROSION CONTROL BLANKET	SQ YD	980	980					
28000400	PERIMETER EROSION BARRIER	FOOT	190	190					
28000510	INLET FILTERS	EACH	2	2					
44000100	PAVEMENT REMOVAL	SQ YD	660	660					
44000600	SIDEWALK REMOVAL	SQ FT	160	160					
60300105	FRAMES AND GRATES TO BE ADJUSTED	EACH	1	1					
60300305	FRAMES AND LIDS TO BE ADJUSTED	EACH	1	1					
66400305	CHAIN LINK FENCE, 6'	FOOT	500	500					
67000400	ENGINEER'S FIELD OFFICE, TYPE A	CAL MO	6	6					
67100100	MOBILIZATION	L SUM	1	1					

SUMMARY OF QUANTITIES			CONSTRUCTION TYPE CODE						
CODE NO	ITEM	UNIT	TOTAL QUANTITIES	0044 100% STATE DEMOLITION					
70102625	TRAFFIC CONTROL AND PROTECTION, STANDARD 701606	L SUM	1	1					
X6640300	CHAIN LINK FENCE REMOVAL	FOOT	470	470					
Z0007601	BUILDING REMOVAL NO. 1	L SUM	1	1					
Z0015500	DEBRIS REMOVAL	L SUM	1	1					
Z0030850	TEMPORARY INFORMATION SIGNING	SQ FT	52	52					
Z0055905	TEMPORARY CONSTRUCTION FENCE	FOOT	215	215					

* = SPECIALTY ITEMS



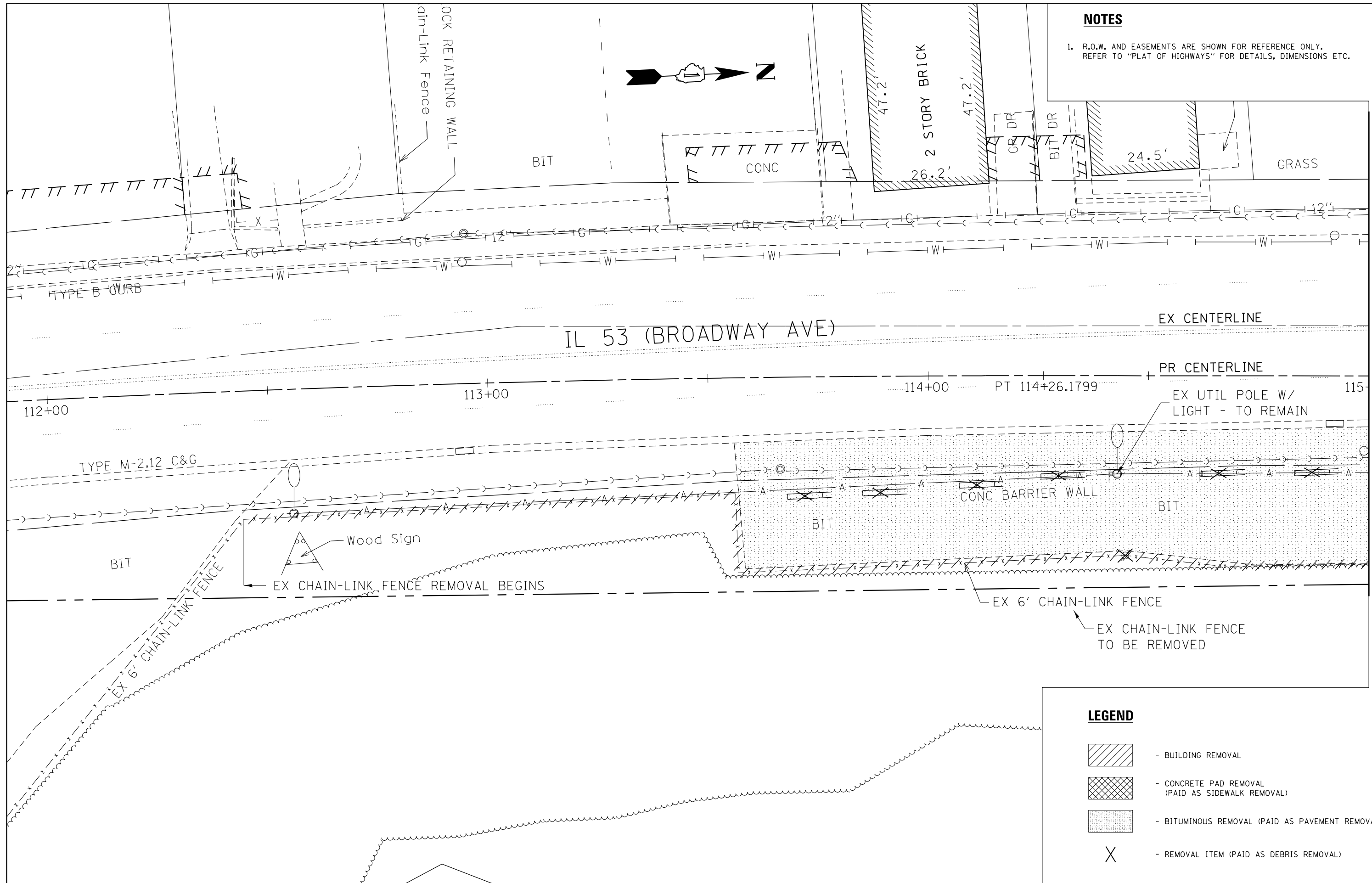

NOTES

1. R.O.W. AND EASEMENTS ARE SHOWN FOR REFERENCE ONLY. REFER TO "PLAT OF HIGHWAYS" FOR DETAILS, DIMENSIONS ETC.



MATCH LINE STA. 115+00

LEGEND

-  - BUILDING REMOVAL
-  - CONCRETE PAD REMOVAL (PAID AS SIDEWALK REMOVAL)
-  - BITUMINOUS REMOVAL (PAID AS PAVEMENT REMOVAL)
-  - REMOVAL ITEM (PAID AS DEBRIS REMOVAL)

FILE NAME =	USER NAME = Velichkovv	DESIGNED -	REVISED -
es:\pw\work\p\midot\velichkovv\d0402920\140514-sht-plan.dgn		DRAWN -	REVISED -
Default	PLOT SCALE = 20.0000' / in.	CHECKED -	REVISED -
	PLOT DATE = 8/25/2014	DATE -	REVISED -

**STATE OF ILLINOIS
DEPARTMENT OF TRANSPORTATION**

**IL 53 (2000 N BROADWAY ST, CREST HILL)
DEMOLITION PLAN**

SCALE: SHEET OF SHEETS STA. TO STA.

F.A.P. RTE.	SECTION	COUNTY	TOTAL SHEETS	SHEET NO.
112	MY-DM 14	WILL	16	4
ILLINOIS FED. AID PROJECT			CONTRACT NO. 60Y47	

NOTES

1. R.O.W. AND EASEMENTS ARE SHOWN FOR REFERENCE ONLY. REFER TO "PLAT OF HIGHWAYS" FOR DETAILS, DIMENSIONS ETC.

MATCH LINE STA. 115+00



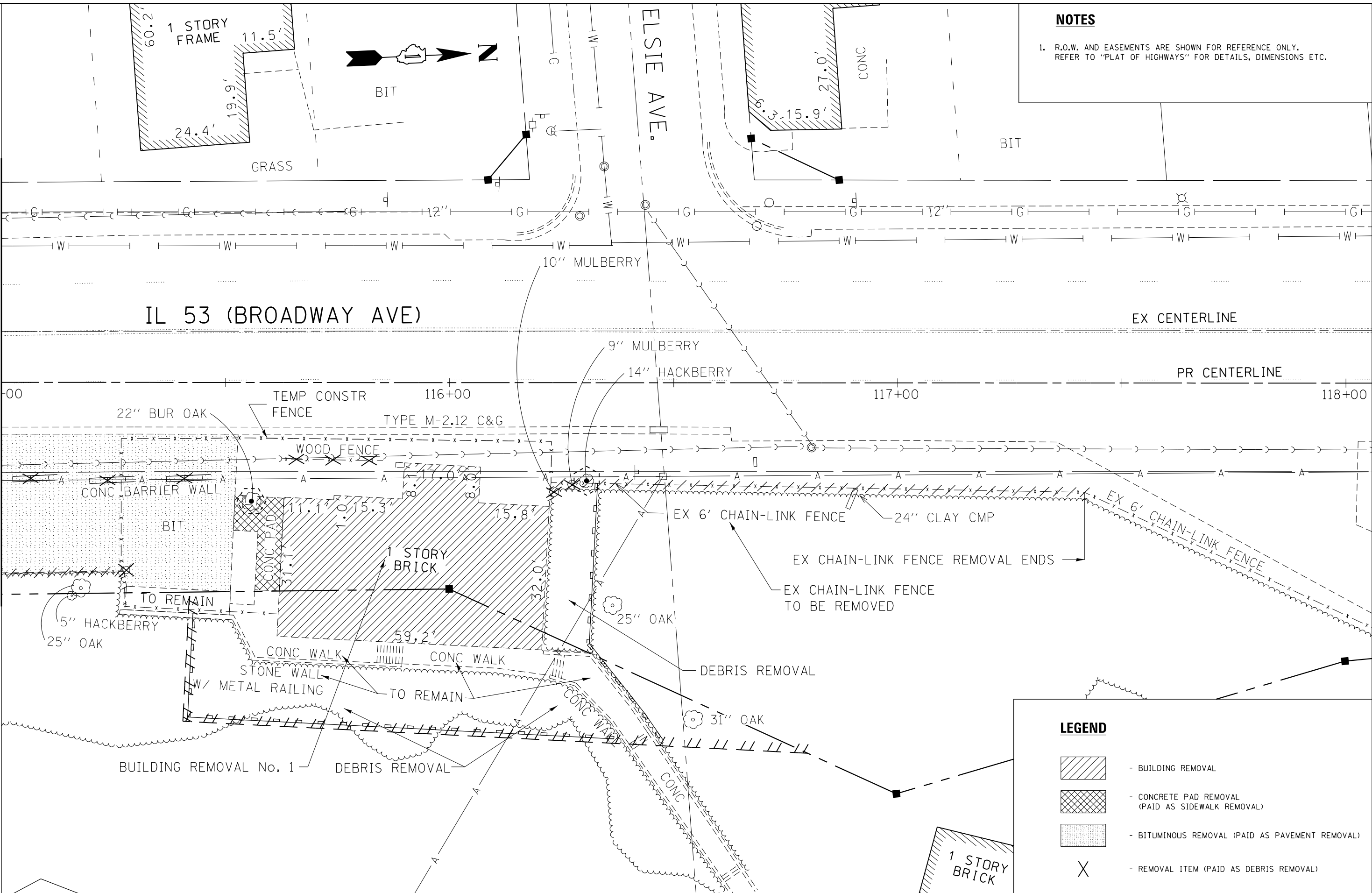

IL 53 (BROADWAY AVE)

EX CENTERLINE

PR CENTERLINE



LEGEND

-  - BUILDING REMOVAL
-  - CONCRETE PAD REMOVAL (PAID AS SIDEWALK REMOVAL)
-  - BITUMINOUS REMOVAL (PAID AS PAVEMENT REMOVAL)
-  - REMOVAL ITEM (PAID AS DEBRIS REMOVAL)

FILE NAME = c:\pwork\pwork\velichkovv\0402920140514-sht-plan.dgn	USER NAME = Velichkovv	DESIGNED - DRAWN -	REVISED - REVISED -
Default	PLOT SCALE = 20.0000' / in.	CHECKED - DATE -	REVISED - REVISED -
	PLOT DATE = 8/25/2014		

**STATE OF ILLINOIS
DEPARTMENT OF TRANSPORTATION**

**IL 53 (2000 N BROADWAY ST, CREST HILL)
DEMOLITION PLAN**

SCALE: SHEET OF SHEETS STA. TO STA.

F.A.P. RTE.	SECTION	COUNTY	TOTAL SHEETS	SHEET NO.
112	MY-DM 14	WILL	16	5
CONTRACT NO. 60Y47				
ILLINOIS FED. AID PROJECT				

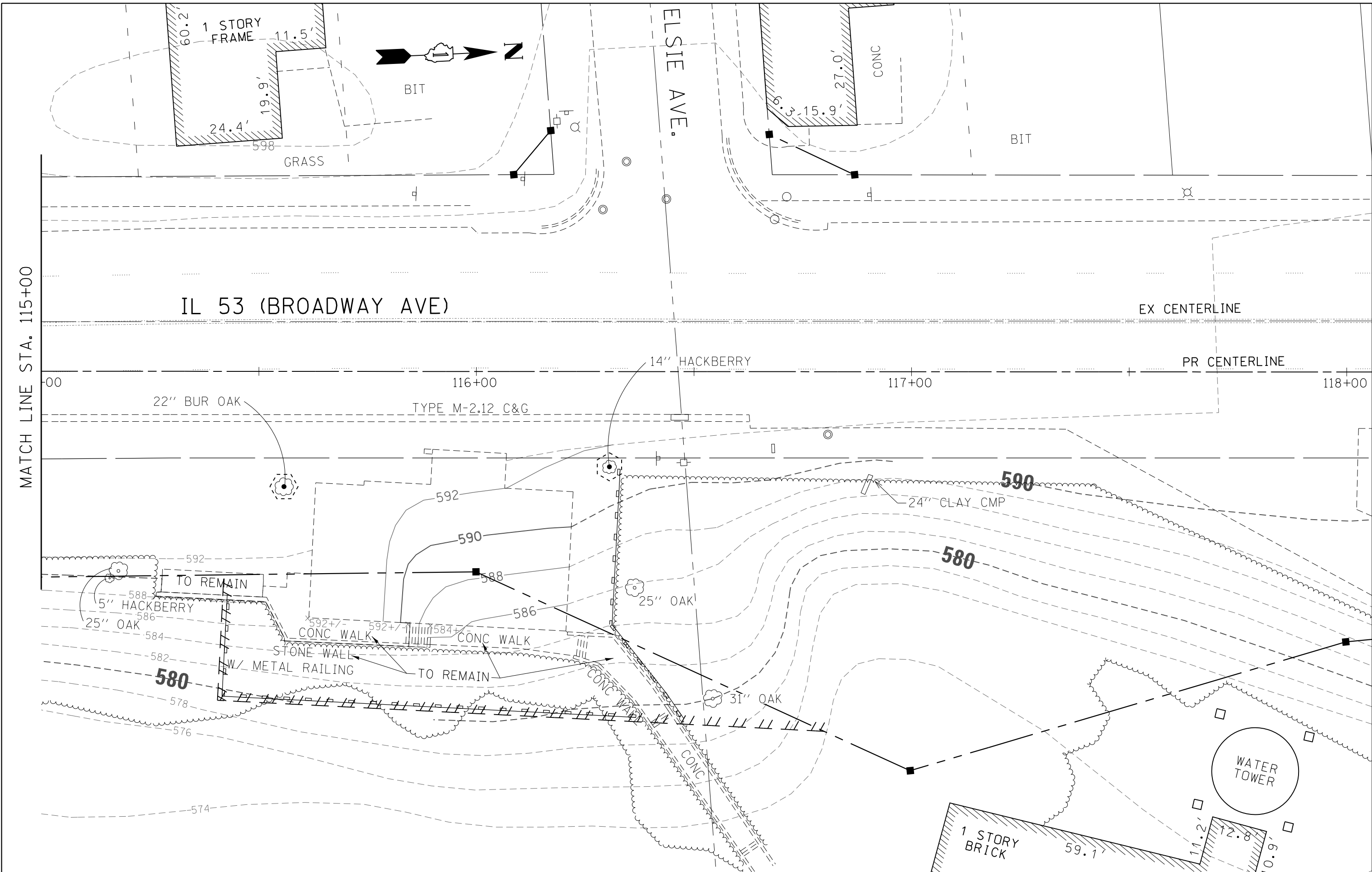

FILE NAME =	USER NAME = Velichkovv	DESIGNED -	REVISED -	STATE OF ILLINOIS DEPARTMENT OF TRANSPORTATION	IL 53 (2000 N BROADWAY ST, CREST HILL) SITE GRADING PLAN			F.A.P. RTE.	SECTION	COUNTY	TOTAL SHEETS	SHEET NO.
Default	140514-sht-plan.dgn	DRAWN -	REVISED -					112	MY-DM 14	WILL	16	6
	PLOT SCALE = 20.0000' / in.	CHECKED -	REVISED -					CONTRACT NO. 60Y47				
	PLOT DATE = 8/22/2014	DATE -	REVISED -					ILLINOIS FED. AID PROJECT				
					SCALE:	SHEET	OF	SHEETS	STA.	TO	STA.	

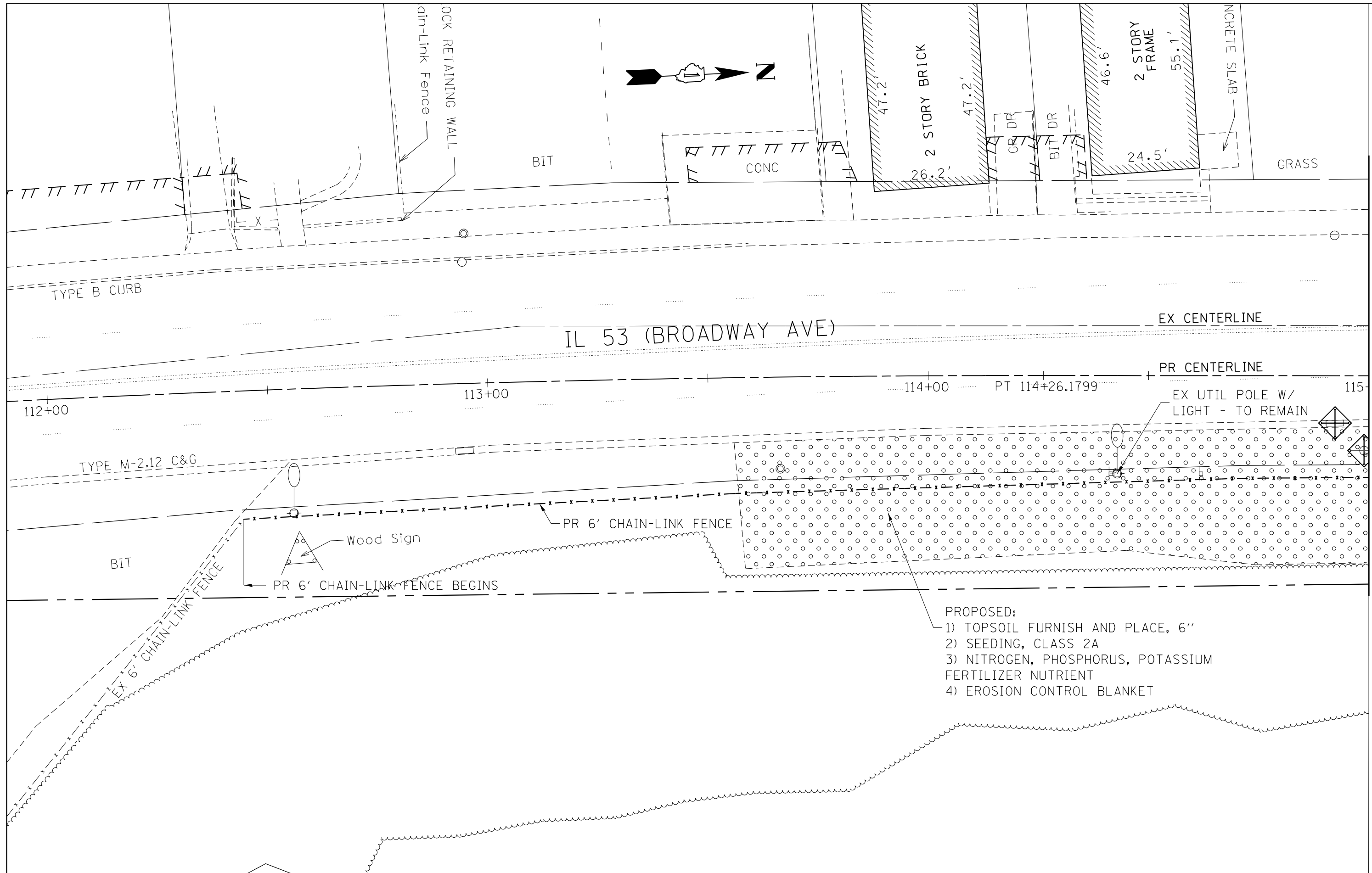

MATCH LINE STA. 115+00

- PROPOSED:
- 1) TOPSOIL FURNISH AND PLACE, 6"
 - 2) SEEDING, CLASS 2A
 - 3) NITROGEN, PHOSPHORUS, POTASSIUM FERTILIZER NUTRIENT
 - 4) EROSION CONTROL BLANKET

FILE NAME =	USER NAME = Velichkovv	DESIGNED -	REVISED -
et:\pw\work\p\dot\velichkovv\d0402920\140514-sht-plan.dgn		DRAWN -	REVISED -
Default	PLOT SCALE = 20.0000' / in.	CHECKED -	REVISED -
	PLOT DATE = 8/25/2014	DATE -	REVISED -

**STATE OF ILLINOIS
DEPARTMENT OF TRANSPORTATION**

**IL 53 (2000 N BROADWAY ST, CREST HILL)
LANDSCAPING, EROSION & SEDIMENT CONTROL PLAN**

SCALE: SHEET OF SHEETS STA. TO STA.

F.A.P. RTE.	SECTION	COUNTY	TOTAL SHEETS	SHEET NO.
112	MY-DM 14	WILL	16	7
CONTRACT NO. 60Y47			ILLINOIS FED. AID PROJECT	

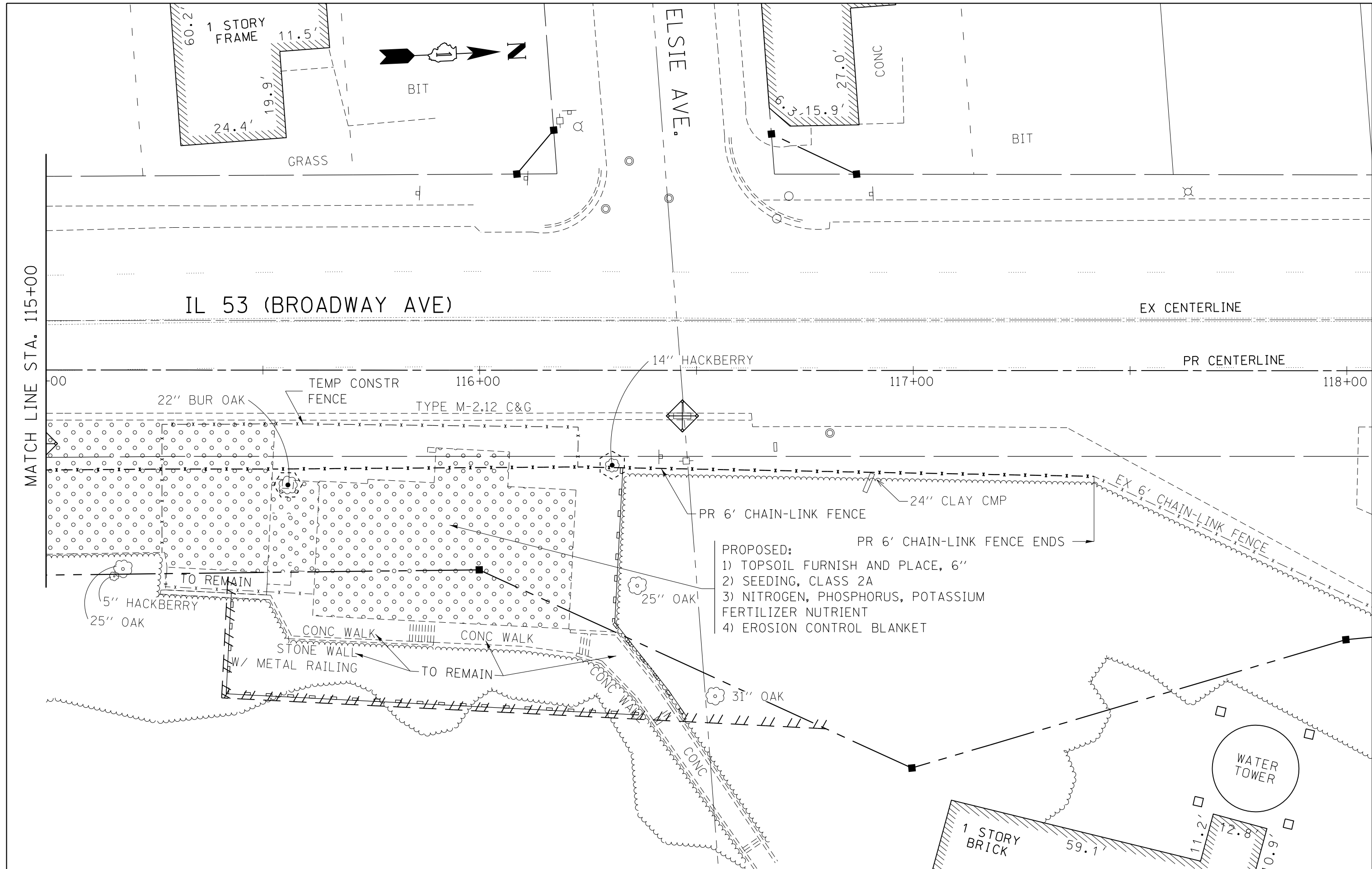

- PROPOSED:
- 1) TOPSOIL FURNISH AND PLACE, 6"
 - 2) SEEDING, CLASS 2A
 - 3) NITROGEN, PHOSPHORUS, POTASSIUM FERTILIZER NUTRIENT
 - 4) EROSION CONTROL BLANKET

FILE NAME =	USER NAME = Velichkovv	DESIGNED -	REVISED -
et:\pw\work\p\dot\velichkovv\d0402920\140514-sht-plan.dgn		DRAWN -	REVISED -
Default	PLOT SCALE = 20.0000' / in.	CHECKED -	REVISED -
	PLOT DATE = 8/22/2014	DATE -	REVISED -

**STATE OF ILLINOIS
DEPARTMENT OF TRANSPORTATION**

**IL 53 (2000 N BROADWAY ST, CREST HILL)
LANDSCAPING, EROSION & SEDIMENT CONTROL PLAN**

F.A.P. RTE.	SECTION	COUNTY	TOTAL SHEETS	SHEET NO.
112	MY-DM 14	WILL	16	8
CONTRACT NO. 60Y47				
ILLINOIS FED. AID PROJECT				

SCALE: SHEET OF SHEETS STA. TO STA.

PART of the SOUTHEAST QUARTER of SECTION 33, T36N., R10E., of the 3rd. P.M. WILL COUNTY, ILLINOIS

LEGEND

- SECTION CORNER
- QUARTER SECTION CORNER
- COORDINATE POSITION NUMBER
- SECTION LINE
- QUARTER SECTION LINE
- QUARTER, QUARTER SECTION LINE
- PROPOSED RIGHT OF WAY LINE
- PROPOSED EASEMENT
- EXISTING RIGHT OF WAY LINE
- CENTERLINE
- PLATTED LOT LINES
- PROPERTY (DEED) LINE
- APPARENT PROPERTY LINE
- (129.32) MEASURED ENGLISH DIMENSION
- 129.32 (COMP) COMPUTED DIMENSION
- (129.32) RECORDED DIMENSION
- 129.32m METRIC DIMENSION
- + CUT CROSS FOUND OR SET
- EXISTING BUILDING
- IRON PIPE FOUND
- IRON PIPE SET
- T1 THESE STAKES REFERENCE FOUND MONUMENTATION. SET 5/8 INCH IRON ROD FLUSH WITH GROUND TO TIE FOUND IRON STAKE IDENTIFIED BY COLORED PLASTIC CAP BEARING SURVEYORS REGISTRATION NUMBER.
- T2
- T3
- BT1 THESE STAKES, IN CULTIVATED AREAS, REFERENCE FOUND MONUMENTATION. BURIED 5/8 INCH IRON ROD 20 INCHES BELOW GROUND TO TIE TP FOUND IRON STAKE. IDENTIFIED BY COLORED PLASTIC CAP BEARING SURVEYORS REGISTRATION NUMBER.
- BT2
- BT3
- M STAKING OF PROPOSED RIGHT OF WAY. SET DIVISION OF HIGHWAYS SURVEY MARKER TO MONUMENT THE POSITION SHOWN. IDENTIFIED BY INSCRIPTION DATA AND SURVEYORS REGISTRATION NUMBER.
- N STAKING OF PROPOSED RIGHT OF WAY IN CULTIVATED AREAS. BURIED 5/8 INCH METAL ROD 20 INCHES BELOW GROUND TO MARK FUTURE SURVEY DISK POSITION IDENTIFIED BY COLORED PLASTIC CAP BEARING SURVEYORS REGISTRATION NUMBER.
- PERMANENT SURVEY MARKER, I.D.O.T. STD. 2135 (TO BE SET BY OTHERS)
- RIGHT OF WAY STAKING PROPOSED TO BE SET.
- ⊠ EXISTING RIGHT OF WAY MARKER

STATE OF ILLINOIS)
)
 COUNTY OF WILL)
)
 THIS IS TO CERTIFY THAT I, ROBERT A. ROGINA, AN ILLINOIS PROFESSIONAL LAND SURVEYOR, HAVE SURVEYED THE PLAT OF HIGHWAYS SHOWN HERE ON BETWEEN SECTIONS 33, TOWNSHIP 36 NORTH, AND RANGE 10 EAST OF THE THIRD PRINCIPAL MERIDIAN, WILL COUNTY; THAT THE SURVEY IS TRUE AND COMPLETE AS SHOWN TO THE BEST OF MY KNOWLEDGE AND BELIEF; THAT THE PLAT CORRECTLY REPRESENTS SAID SURVEY, THAT ALL MONUMENTS FOUND AND ESTABLISHED ARE OF PERMANENT QUALITY AND OCCUPY THE POSITIONS SHOWN THEREON AND THAT THE MONUMENTS ARE SUFFICIENT TO ENABLE THE SURVEY TO BE RETRACED, MADE FOR THE DEPARTMENT OF TRANSPORTATION, STATE OF ILLINOIS.

DATED AT JOLIET, ILLINOIS THIS 10th DAY OF NOVEMBER, 2011 A.D.

ILLINOIS PROFESSIONAL LAND SURVEYOR NO. 2017
 LICENSE EXPIRATION DATE: 11/30/12



PROPOSED CURVE NO. 1
 Δ=05°51'02"
 L=468.04'
 CH=467.84'
 CB=402°54'30"E
 R=453.67'
 T=234.22'
 PC STA=109+58.14
 PI STA=111+92.36
 PT STA=114+26.18

RECEIVED
 NOV 08 2011
 PLATS & LEGALS



PLAT OF HIGHWAYS
 STATE OF ILLINOIS
 DEPARTMENT OF TRANSPORTATION
 FAP 112

SECTION: WILL COUNTY
 PROJECT: JOB NO. R-91-065-00
 STATION 107+95.00 TO STATION 112+75.00
 SCALE: 1" = 20' SHEET: 05 OF 15

BUREAU OF LAND ACQUISITION
 201 WEST CENTER COURT
 SCHAMBURG, ILLINOIS 60196

PARCEL NO.	OWNER	TOTAL HOLDING ACRES	PART TAKEN ACRES	REMAINDER ACRES	PREVIOUSLY DEED. ACRES	EASEMENT ACRES	EASEMENT PURPOSE	PERMANENT ID. NO.	PROPERTY ACQUIRED BY
1CW0018	THOMAS E. & PATRICIA R. DRACOVAN	0.153	N/A	0.153	N/A	0.006 242 S.F.	CONSTRUCTION	04-33-405-016	
1CW0019	WILLIAM H. & BARBARA C. McDONALD	0.306	0.005 145 S.F.	0.303	N/A	0.018.	CONSTRUCTION	04-33-405-014 04-33-405-015	
1CW0020	NATIONAL BANK OF JOLIET TRUST NO. 184	0.151	0.002 105 S.F.	0.149	N/A	N/A	N/A	04-33-402-022 04-33-402-023	
1CW0021	THOMAS & DOROTHY J. PURICCHIO	0.440	N/A	0.440	N/A	A=0.007 285S.F. B=0.005 380S.F.	CONSTRUCTION	04-33-402-020 04-33-402-021	
1CW0022	JOHN R. GROSS	0.144	N/A	0.144	N/A	0.002 106 S.F.	CONSTRUCTION	04-33-402-019	
1CW0030	DAVID CHENEY	0.318	N/A	0.318	N/A	0.008 362 S.F.	CONSTRUCTION	04-33-412-003 04-33-412-004	
1CW3031	CHICAGO TITLE LAND TRUST COMPANY, SOLELY AS SUCCESSOR TO LASALLE NATIONAL BANK TRUST NO. 4622	77.088	N/A	77.088	N/A	A=0.016 B=0.071 C=1.371	CONSTRUCTION DEMOLITION DRAINAGE	04-33-412-051 04-33-412-052 04-33-412-053	
1CW0035	SEELER INDUSTRIES INC.	9.996	0.017	9.979	N/A	N/A	N/A	04-33-412-051	
1CW0041	JOHN R. GROSS	0.318	N/A	0.318	N/A	PE=0.092	DRAINAGE	04-33-412-006	
1CW0043	SEELER INDUSTRIES INC.	9.979	N/A	9.979	N/A	PE=0.014	DRAINAGE	04-33-412-051	

REVISION DATE	REVISION	MADE BY
11/07/11	IDOT REVIEW PARCEL 1CW3031TE-B	MRR/JAK
10/11/11	UPDATE PARCEL 1CW3031TE-B	MRR/JAK
11/17/05	PARCEL 1CW0041PE	MCS/JAK

PLAT NO.	NOTEBOOK NO.

DATE-TIME: 05/MAY/00 14:30 PM
 DGN-SPEC: /DGN/IDOT/123-0404/20-504.DGN

PART of the SOUTHEAST QUARTER of SECTION 33, T36N., R10E., of the 3rd. P.M. WILL COUNTY, ILLINOIS
PART of the NORTHEAST QUARTER of SECTION 33, T36N., R10E., of the 3rd. P.M. WILL COUNTY, ILLINOIS

LEGEND

- COORDINATE POSITION NUMBER
- SECTION LINE
- QUARTER SECTION LINE
- QUARTER, QUARTER SECTION LINE
- PROPOSED RIGHT OF WAY LINE
- PROPOSED EASEMENT
- EXISTING RIGHT OF WAY LINE
- CENTERLINE
- PLATTED LOT LINES
- PROPERTY (DED) LINE
- APPARENT PROPERTY LINE
- MEASURED ENGLISH DIMENSION (129.32)
- COMPUTED DIMENSION (129.32)
- RECORDED DIMENSION (129.32m)
- METRIC DIMENSION (129.32m)
- CUT CROSS FOUND OR SET
- EXISTING BUILDING
- IRON PIPE FOUND
- IRON PIPE SET
- THESE STAKES REFERENCE FOUND MONUMENTATION. SET 5/8 INCH IRON ROD FLUSH WITH GROUND TO TIE FOUND IRON STAKE IDENTIFIED BY COLORED PLASTIC CAP BEARING SURVEYORS REGISTRATION NUMBER.
- THESE STAKES, IN CULTIVATED AREAS, REFERENCE FOUND MONUMENTATION. BURIED 5/8 INCH IRON ROD 20 INCHES BELOW GROUND TO TIE TP FOUND IRON STAKE. IDENTIFIED BY COLORED PLASTIC CAP BEARING SURVEYORS REGISTRATION NUMBER.
- STAKING OF PROPOSED RIGHT OF WAY. SET DIVISION OF HIGHWAYS SURVEY MARKER TO MONUMENT THE POSITION SHOWN. IDENTIFIED BY INSCRIPTION DATA AND SURVEYORS REGISTRATION NUMBER.
- STAKING OF PROPOSED RIGHT OF WAY IN CULTIVATED AREAS. BURIED 5/8 INCH METAL ROD 20 INCHES BELOW GROUND TO MARK FUTURE SURVEY DISK POSITION IDENTIFIED BY COLORED PLASTIC CAP BEARING SURVEYORS REGISTRATION NUMBER.
- PERMANENT SURVEY MARKER, I.D.O.T. STD. 2135 (TO BE SET BY OTHERS)
- RIGHT OF WAY STAKING PROPOSED TO BE SET.
- EXISTING RIGHT OF WAY MARKER

STATE OF ILLINOIS)
COUNTY OF WILL)
) SS
) THIS IS TO CERTIFY THAT I, ROBERT A. ROGINA, AN ILLINOIS PROFESSIONAL LAND SURVEYOR, HAVE SURVEYED THE PLAT OF HIGHWAYS SHOWN HERE ON BETWEEN SECTIONS 33, TOWNSHIP 36 NORTH, AND RANGE 10 EAST OF THE THIRD PRINCIPAL MERIDIAN, WILL COUNTY, THAT THE SURVEY IS TRUE AND COMPLETE AS SHOWN TO THE BEST OF MY KNOWLEDGE AND BELIEF; THAT THE PLAT CORRECTLY REPRESENTS SAID SURVEY, THAT ALL MONUMENTS FOUND AND ESTABLISHED ARE OF PERMANENT QUALITY AND OCCUPY THE POSITIONS SHOWN THEREON AND THAT THE MONUMENTS ARE SUFFICIENT TO ENABLE THE SURVEY TO BE RETRACED, MADE FOR THE DEPARTMENT OF TRANSPORTATION, STATE OF ILLINOIS.

DATED AT JOLIET, ILLINOIS THIS rd DAY OF , 2011 A.D.
ILLINOIS PROFESSIONAL LAND SURVEYOR NO. 2017
LICENSE EXPIRATION DATE: 11/30/12



RECEIVED
NOV 08 2011
PLATS & LEGALS

PREPARED BY: **ROGINA & ASSOCIATES, L.P.**
83 Comptroller Drive Joliet, Illinois 61779-0771 FAX 815/729-0782

PLAT OF HIGHWAYS
STATE OF ILLINOIS
DEPARTMENT OF TRANSPORTATION
FAP 112

SECTION: WILL COUNTY
PROJECT: JOB NO. R-91-065-00
STATION 112+80.00 TO STATION 118+00.00
SCALE: 1" = 20' SHEET: 06 OF 15

BUREAU OF LAND ACQUISITION
201 WEST CENTER COURT
SCHAUMBURG, ILLINOIS 60196

REVISION DATE	REVISION	MADE BY
11/07/11	IDOT REVIEW PARCEL 1CW3031TE-B	MRR/JAK
10/11/11	UPDATE PARCEL 1CW3031TE-B	MRR/JAK
10/13/05	PARCEL 1CWO042PE	RPH/JAK
		MADE BY

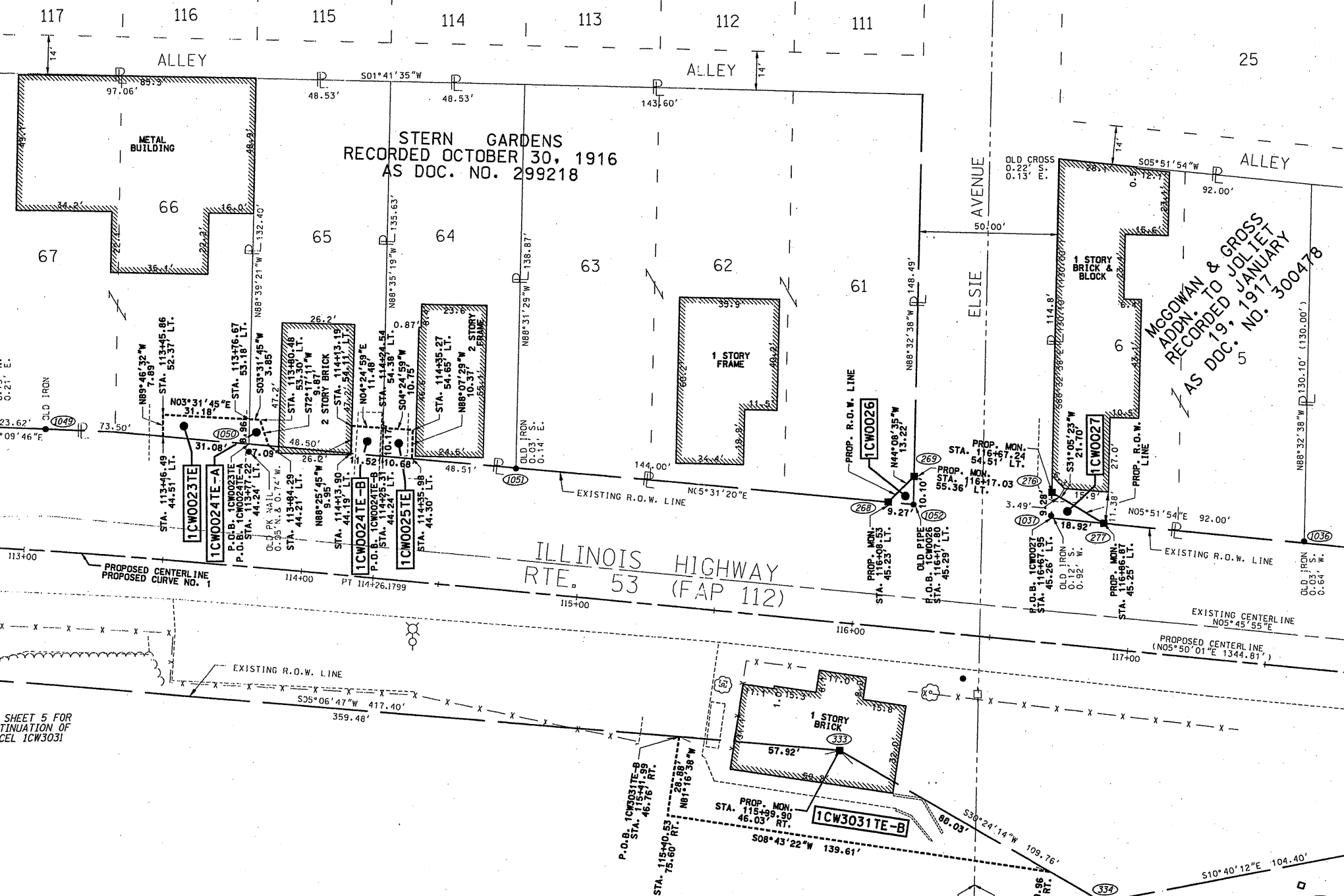

SEE SHEET 5 FOR CONTINUATION OF PARCEL 1CW3031

SEE SHEET 7 FOR CONTINUATION OF PARCEL 1CW3031

PARCEL NO.	OWNER	TOTAL HOLDING ACRES	PART TAKEN ACRES	REMAINDER ACRES	PREVIOUSLY DED. ACRES	EASEMENT ACRES	EASEMENT PURPOSE	PERMANENT ID. NO.	PROPERTY ACQUIRED BY
1CW0023	THOMAS S. PAPESH	0.288	N/A	0.288	N/A	0.006 262 S.F.	CONSTRUCTION	04-33-402-017 04-33-402-018	
1CW0024	LEN FACCHINA III	0.149	N/A	0.149	N/A	A=0.001 495.F. B=0.003 1155.F.	CONSTRUCTION	04-33-402-016	
1CW0025	CHARLES W. & ALMA LANFEAR	0.153	N/A	0.153	N/A	0.002 110 S.F.	CONSTRUCTION	04-33-402-015	
1CW0026	AURORA NATIONAL BANK TRUST NO. 1590	0.474	0.001 47 S.F.	0.473	N/A	N/A	CONSTRUCTION	04-33-402-014	
1CW0027	CHICAGO TITLE AND TRUST TRUST NO. 58827	0.274	0.002 88 S.F.	0.272	N/A	N/A	CONSTRUCTION	04-33-207-013	
1CW3031	CHICAGO TITLE LAND TRUST COMPANY, SOLELY AS SUCCESSOR TO LASALLE NATIONAL BANK TRUST NO. 4622	77.088	N/A	77.088	N/A	A=0.016 B=0.071 C=1.371	CONSTRUCTION DRAINAGE	04-33-412-051 04-33-412-052 04-33-412-053	
1CW0042	LASALLE NATIONAL BANK TRUST NO. 4622	77.088	N/A	77.088	N/A	P.E.=0.027	DRAINAGE	04-33-412-052	

SEE SHEET 5, 7, 10 & 11 FOR TOTAL HOLDING OF PARCEL 1CW3031

PROPOSED CURVE NO. 1
Δ=05°51'02"
L=468.04'
Ch=467.84'
CB=02°54'30"E
R=4583.67'
T=234.22'
PC STA.=109+58.14
PT STA.=111+92.36
PI STA.=114+26.18

DATE-TIME: 11/OCTOBER/11 10:58:00 AM
DRN-SPEC: /DGN/IDOT/123-0404/20-S05.DGN

PART of the NORTHEAST QUARTER of SECTION 33, T36N., R10E., of the 3rd. P.M. WILL COUNTY, ILLINOIS

PARCEL NO.	OWNER	TOTAL HOLDING ACRES	PART TAKEN ACRES	REMAINDER ACRES	PREVIOUSLY DED. ACRES	EASEMENT ACRES	EASEMENT PURPOSE	PERMANENT ID. NO.	PROPERTY ACQUIRED BY
1CW0039	INSTA-FOAM PRODUCTS, INC.	9.196	N/A	9.196	N/A	A=0.415 B=0.207 PE=0.041	CONSTRUCTION	04-33-201-022	

SEE SHEET 11 FOR TOTAL HOLDING OF PARCEL 1CW0039

LEGEND

- COORDINATE POSITION NUMBER
- SECTION LINE
- QUARTER SECTION LINE
- QUARTER, QUARTER SECTION LINE
- PROPOSED RIGHT OF WAY LINE
- PROPOSED EASEMENT
- EXISTING RIGHT OF WAY LINE
- CENTERLINE
- PLATTED LOT LINES
- PROPERTY (DEED) LINE
- APPARENT PROPERTY LINE
- (129.32) MEASURED ENGLISH DIMENSION
- (129.32 (COMP)) COMPUTED DIMENSION
- (129.32) RECORDED DIMENSION
- 129.322m METRIC DIMENSION
- + CUT CROSS FOUND OR SET
- EXISTING BUILDING
- IRON PIPE FOUND
- IRON PIPE SET
- T1 THESE STAKES REFERENCE FOUND MONUMENTATION. SET 5/8 INCH IRON ROD FLUSH WITH GROUND TO TIE FOUND IRON STAKE IDENTIFIED BY COLORED PLASTIC CAP BEARING SURVEYORS REGISTRATION NUMBER.
- BT1 THESE STAKES, IN CULTIVATED AREAS, REFERENCE FOUND MONUMENTATION. BURIED 5/8 INCH IRON ROD 20 INCHES BELOW GROUND TO TIE TP FOUND IRON STAKE. IDENTIFIED BY COLORED PLASTIC CAP BEARING SURVEYORS REGISTRATION NUMBER.
- BT2
- BT3
- M STAKING OF PROPOSED RIGHT OF WAY. SET DIVISION OF HIGHWAYS SURVEY MARKER TO MONUMENT THE POSITION SHOWN. IDENTIFIED BY INSCRIPTION DATA AND SURVEYORS REGISTRATION NUMBER.
- M STAKING OF PROPOSED RIGHT OF WAY IN CULTIVATED AREAS. BURIED 5/8 INCH METAL ROD 20 INCHES BELOW GROUND TO MARK FUTURE SURVEY DISK POSITION IDENTIFIED BY COLORED PLASTIC CAP BEARING SURVEYORS REGISTRATION NUMBER.
- PERMANENT SURVEY MARKER, I.D.O.T. STD. 2135 (TO BE SET BY OTHERS)
- RIGHT OF WAY STAKING PROPOSED TO BE SET.
- ⊕ EXISTING RIGHT OF WAY MARKER

STATE OF ILLINOIS)
) SS)
 COUNTY OF WILL)
 THIS IS TO CERTIFY THAT I, ROBERT A. ROGINA, AN ILLINOIS PROFESSIONAL LAND SURVEYOR, HAVE SURVEYED THE PLAT OF HIGHWAYS SHOWN HERE ON BETWEEN SECTIONS 33, TOWNSHIP 36 NORTH, AND RANGE 10 EAST OF THE THIRD PRINCIPAL MERIDIAN, WILL COUNTY; THAT THE SURVEY IS TRUE AND COMPLETE AS SHOWN TO THE BEST OF MY KNOWLEDGE AND BELIEF; THAT THE PLAT CORRECTLY REPRESENTS SAID SURVEY, THAT ALL MONUMENTS FOUND AND ESTABLISHED ARE OF PERMANENT QUALITY AND OCCUPY THE POSITIONS SHOWN THEREON AND THAT THE MONUMENTS ARE SUFFICIENT TO ENABLE THE SURVEY TO BE RETRACED, MADE FOR THE DEPARTMENT OF TRANSPORTATION, STATE OF ILLINOIS.
 DATED AT JOLIET, ILLINOIS THIS 08 DAY OF NOVEMBER, 2011 A.D.

ILLINOIS PROFESSIONAL LAND SURVEYOR NO. 2017
 LICENSE EXPIRATION DATE: 11/30/12



RECEIVED
 NOV 08 2011
 PLATS & LEGALS



PLAT OF HIGHWAYS
 STATE OF ILLINOIS
 DEPARTMENT OF TRANSPORTATION
 FAP 112

SECTION: WILL COUNTY
 PROJECT: JOB NO. R-91-065-00
 STATION 118+00.00 TO STATION 122+75.00
 SCALE: 1" = 20' SHEET: 07 OF 15

BUREAU OF LAND ACQUISITION
 201 WEST CENTER COURT
 SCHAMBURG, ILLINOIS 60196

REVISION DATE	REVISION	MADE BY
11/07/11	IDOT REVIEW PARCEL 1CW3031TE-B	MRR/JAK
10/11/11	UPDATE PARCEL 1CW1031TE-B	MRR/JAK
05/16/01	PARCEL 1CW0039PE	RPH/JAK

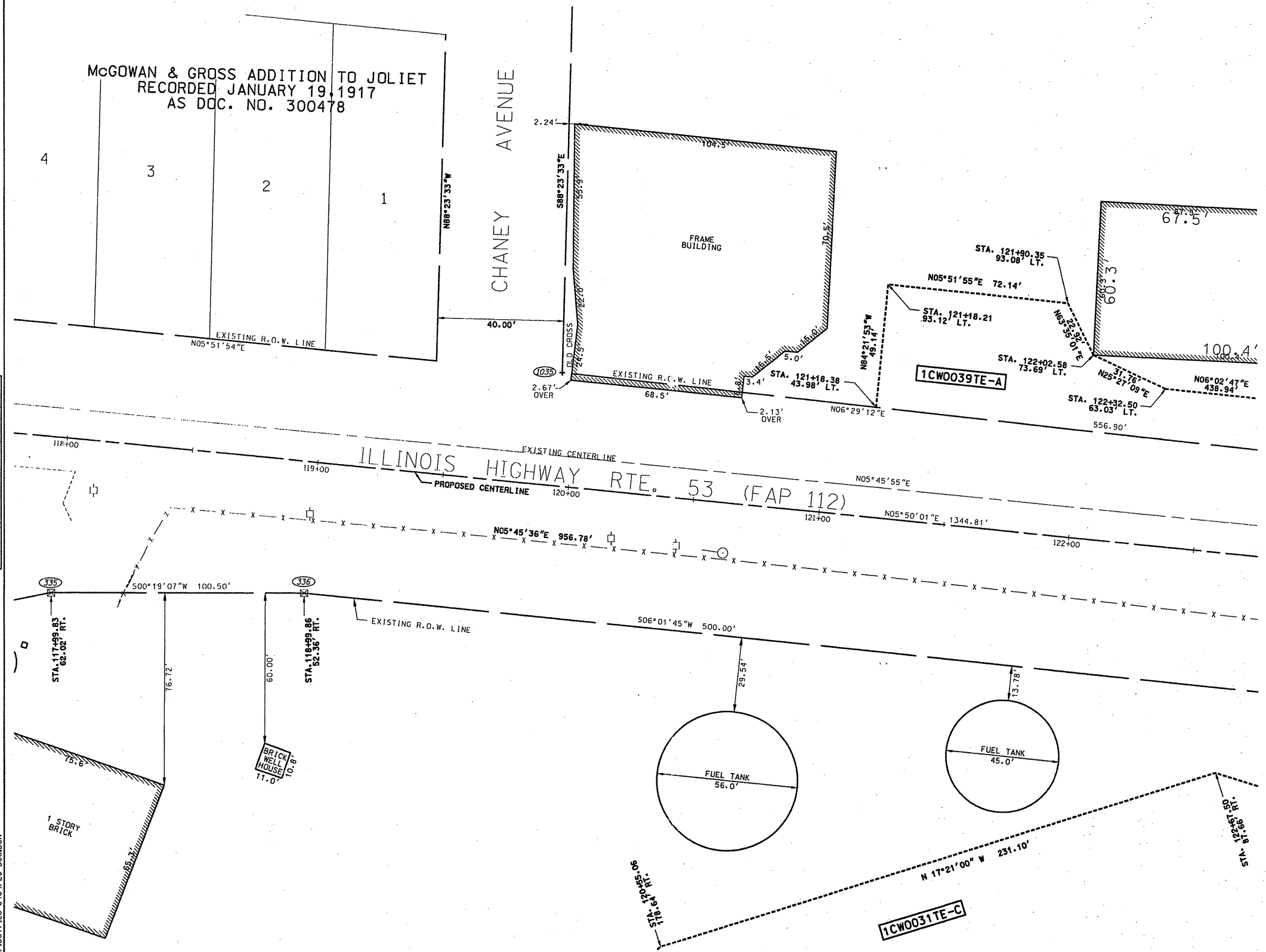

PARCEL 1CW3031 ON SHEETS 5, 6, 10 & 11

DATE-TIME: 05/MAY/00 14:30 pm
 DGN-SPEC: /DGN/IDOT/123-0404/20-506.DGN

PLAT	NOTEBOOK	NO.

PART of the NORTHEAST QUARTER of SECTION 33, T36N., R10E., of the 3rd. P.M. WILL COUNTY, ILLINOIS
PART of the SOUTHEAST QUARTER of SECTION 33, T36N., R10E., of the 3rd. P.M. WILL COUNTY, ILLINOIS

LEGEND

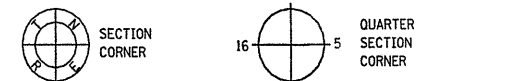

- COORDINATE POSITION NUMBER
- SECTION LINE
- QUARTER SECTION LINE
- QUARTER, QUARTER SECTION LINE
- PROPOSED RIGHT OF WAY LINE
- PROPOSED EASEMENT
- EXISTING RIGHT OF WAY LINE
- CENTERLINE
- PLATTED LOT LINES
- PROPERTY (EOD) LINE
- APPARENT PROPERTY LINE
- MEASURED ENGLISH DIMENSION
- COMPUTED DIMENSION
- RECORDED DIMENSION
- METRIC DIMENSION
- CUT CROSS FOUND OR SET
- EXISTING BUILDING

- IRON PIPE FOUND
- IRON PIPE SET
- THESE STAKES REFERENCE FOUND MONUMENTATION. SET 5/8 INCH IRON ROD FLUSH WITH GROUND TO TIE FOUND IRON STAKE IDENTIFIED BY COLORED PLASTIC CAP BEARING SURVEYORS REGISTRATION NUMBER.
- THESE STAKES, IN CULTIVATED AREAS, REFERENCE FOUND MONUMENTATION. BURIED 5/8 INCH IRON ROD 20 INCHES BELOW GROUND TO TIE TP FOUND IRON STAKE. IDENTIFIED BY COLORED PLASTIC CAP BEARING SURVEYORS REGISTRATION NUMBER.
- STAKING OF PROPOSED RIGHT OF WAY. SET DIVISION OF HIGHWAYS SURVEY MARKER TO MONUMENT THE POSITION SHOWN. IDENTIFIED BY INSCRIPTION DATA AND SURVEYORS REGISTRATION NUMBER.
- STAKING OF PROPOSED RIGHT OF WAY IN CULTIVATED AREAS. BURIED 5/8 INCH METAL ROD 20 INCHES BELOW GROUND TO MARK FUTURE SURVEY DISK POSITION IDENTIFIED BY COLORED PLASTIC CAP BEARING SURVEYORS REGISTRATION NUMBER.
- PERMANENT SURVEY MARKER, I.D.O.T. STD. 2135 (TO BE SET BY OTHERS)
- RIGHT OF WAY STAKING PROPOSED TO BE SET.

STATE OF ILLINOIS)
) SS
 COUNTY OF WILL)
 THIS IS TO CERTIFY THAT I, ROBERT A. ROGINA, AN ILLINOIS PROFESSIONAL LAND SURVEYOR, HAVE SURVEYED THE PLAT OF HIGHWAYS SHOWN HERE ON BETWEEN SECTION 33, TOWNSHIP 36 NORTH, AND RANGE 10 EAST OF THE THIRD PRINCIPAL MERIDIAN, WILL COUNTY; THAT THE SURVEY IS TRUE AND COMPLETE AS SHOWN TO THE BEST OF MY KNOWLEDGE AND BELIEF; THAT THE PLAT CORRECTLY REPRESENTS SAID SURVEY, THAT ALL MONUMENTS FOUND AND ESTABLISHED ARE OF PERMANENT QUALITY AND OCCUPY THE POSITIONS SHOWN THEREON AND THAT THE MONUMENTS ARE SUFFICIENT TO ENABLE THE SURVEY TO BE RETRACED, MADE FOR THE DEPARTMENT OF TRANSPORTATION, STATE OF ILLINOIS.

DATED AT JOLIET, ILLINOIS THIS 3rd DAY OF APRIL, 2001 A.D.

ILLINOIS PROFESSIONAL LAND SURVEYOR NO. 2017



NOTE:
 RECOVERY TIE AT STA. 117+99.83, 62.02' RT. COULD NOT BE SET.
 RECOVERY TIE AT STA. 115+99.90, 46.03' RT. COULD NOT BE SET



PLAT OF HIGHWAYS
 STATE OF ILLINOIS
 DEPARTMENT OF TRANSPORTATION
 FAP 112

SECTION: COUNTY
 PROJECT: JOB NO. R-91-065-00
 STATION + TO STATION +
 SCALE: 1" = 20' SHEET: 13 OF 15

BUREAU OF LAND ACQUISITION
 201 WEST CENTER COURT
 SCHAUMBURG, ILLINOIS 60196

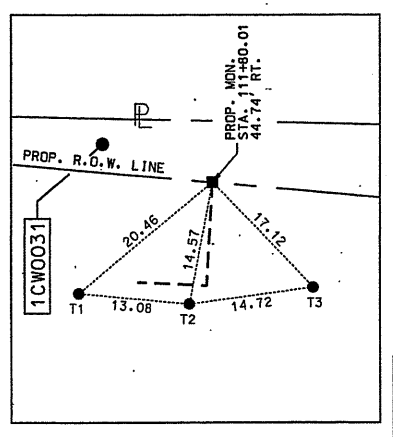
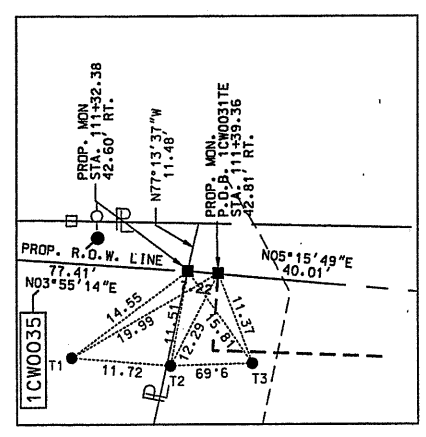
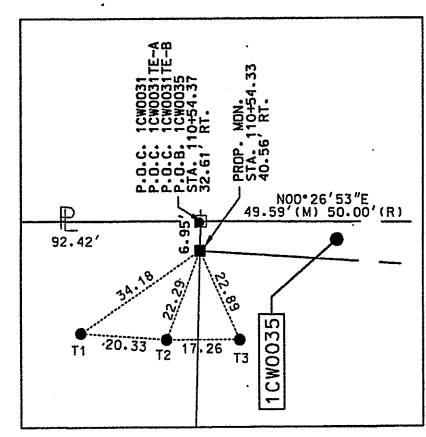
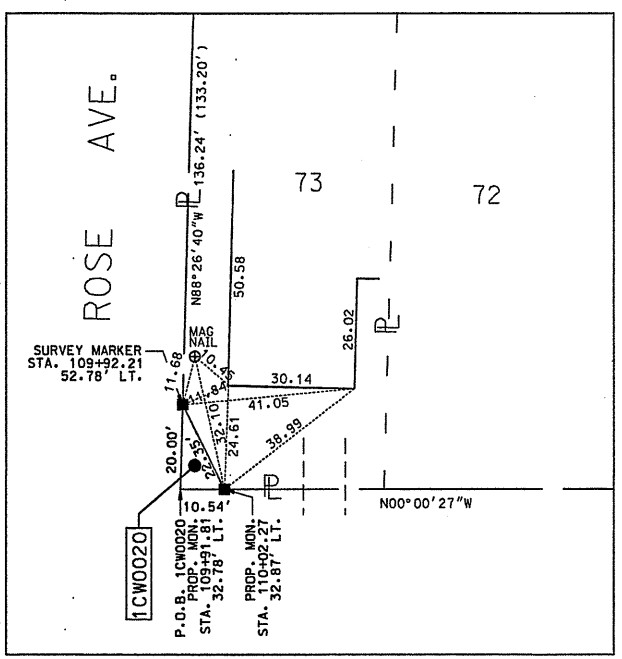
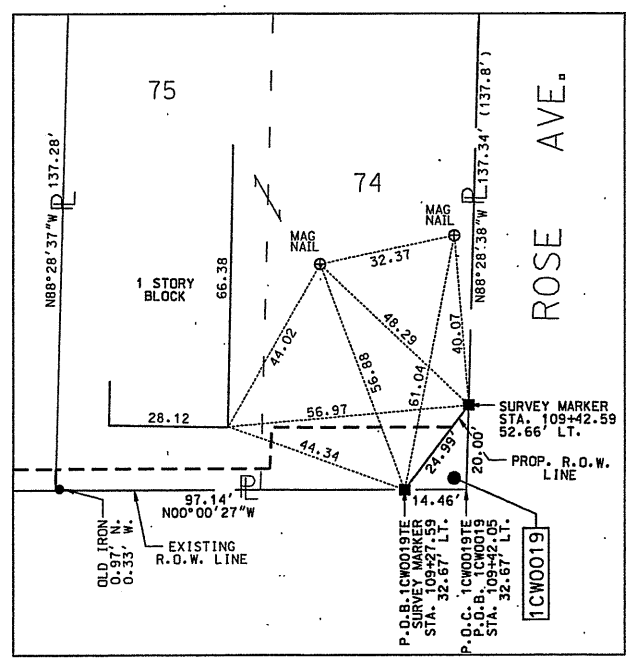
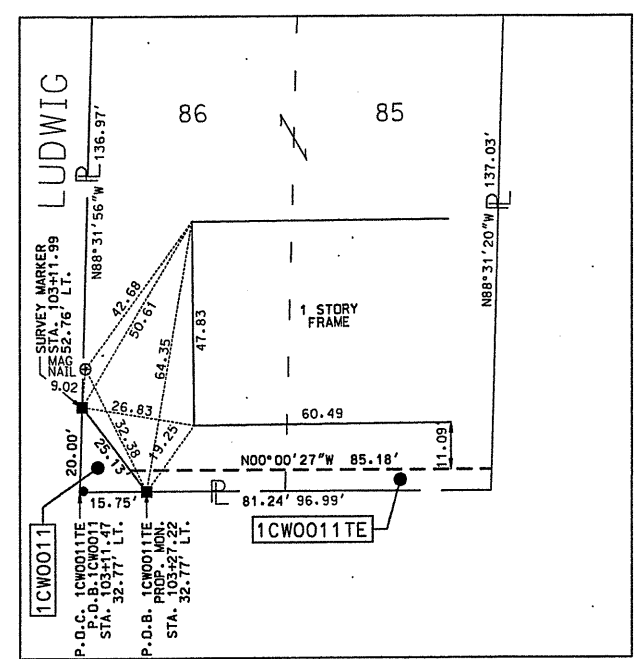
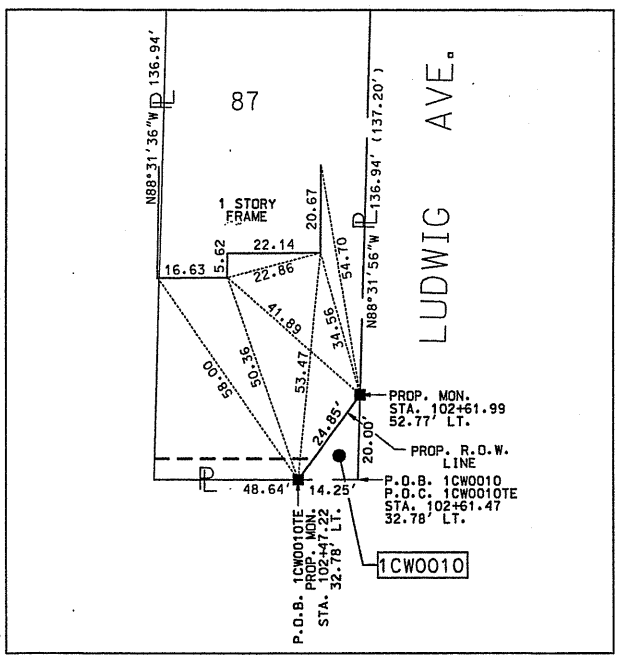
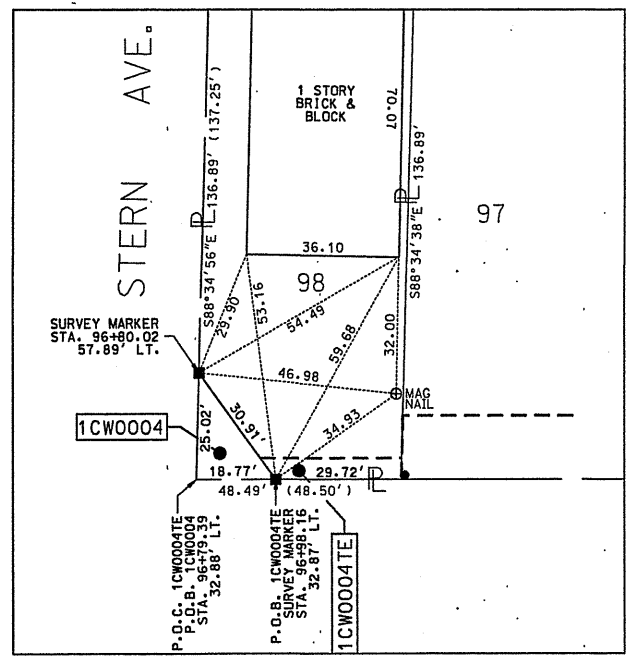
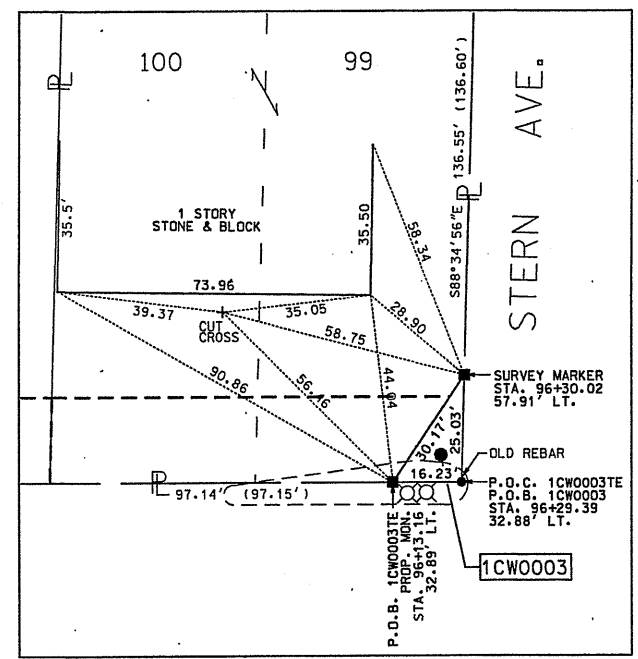

BY	DATE

R.O.W. PLAT	NOTEBOOK NO.

DATE-TIME: 13/FEB/01 15:55 PM
 DGN-SPEC: /DGN/IDOT/123-0404/20-TOLDGN

RECORDED / / DATE DOCUMENT NO.

REVISION DATE	REVISION	MADE BY

ROUTE IL-53 SEC. COUNTY WILL JOB NO. R-91-065-00

TOTAL SHEETS	SHEET No.
16	12

CONTRACT NO. 60Y47

PART of the NORTHEAST QUARTER of SECTION 33, T36N., R10E., of the 3rd. P.M. WILL COUNTY, ILLINOIS
PART of the SOUTHEAST QUARTER of SECTION 33, T36N., R10E., of the 3rd. P.M. WILL COUNTY, ILLINOIS

LEGEND

SECTION CORNER
 QUARTER SECTION CORNER
 COORDINATE POSITION NUMBER
 SECTION LINE
 QUARTER SECTION LINE
 QUARTER, QUARTER SECTION LINE
 PROPOSED RIGHT OF WAY LINE
 PROPOSED EASEMENT
 EXISTING RIGHT OF WAY LINE
 CENTERLINE
 PLATTED LOT LINES
 PROPERTY (DEED) LINE
 APPARENT PROPERTY LINE
 [129.32] MEASURED ENGLISH DIMENSION
 129.32 (COMP) COMPUTED DIMENSION
 [129.32] RECORDED DIMENSION
 129.32m METRIC DIMENSION
 + CUT CROSS FOUND OR SET
 EXISTING BUILDING
 O IRON PIPE FOUND ● IRON PIPE SET
 T1 THESE STAKES REFERENCE FOUND MONUMENTATION. SET 5/8 INCH IRON ROD FLUSH WITH GROUND TO TIE FOUND IRON STAKE IDENTIFIED BY COLORED PLASTIC CAP BEARING SURVEYORS REGISTRATION NUMBER.
 T2
 T3
 BT1 THESE STAKES, IN CULTIVATED AREAS, REFERENCE FOUND MONUMENTATION. BURIED 5/8 INCH IRON ROD 20 INCHES BELOW GROUND TO TIE TP FOUND IRON STAKE. IDENTIFIED BY COLORED PLASTIC CAP BEARING SURVEYORS REGISTRATION NUMBER.
 BT2
 BT3
 M STAKING OF PROPOSED RIGHT OF WAY. SET DIVISION OF HIGHWAYS SURVEY MARKER TO MONUMENT THE POSITION SHOWN. IDENTIFIED BY INSCRIPTION DATA AND SURVEYORS REGISTRATION NUMBER.
 ■ STAKING OF PROPOSED RIGHT OF WAY IN CULTIVATED AREAS. BURIED 5/8 INCH METAL ROD 20 INCHES BELOW GROUND TO MARK FUTURE SURVEY DISK POSITION IDENTIFIED BY COLORED PLASTIC CAP BEARING SURVEYORS REGISTRATION NUMBER.
 ● PERMANENT SURVEY MARKER, I.O.O.T. STD. 2135 (TO BE SET BY OTHERS)
 □ RIGHT OF WAY STAKING PROPOSED TO BE SET.

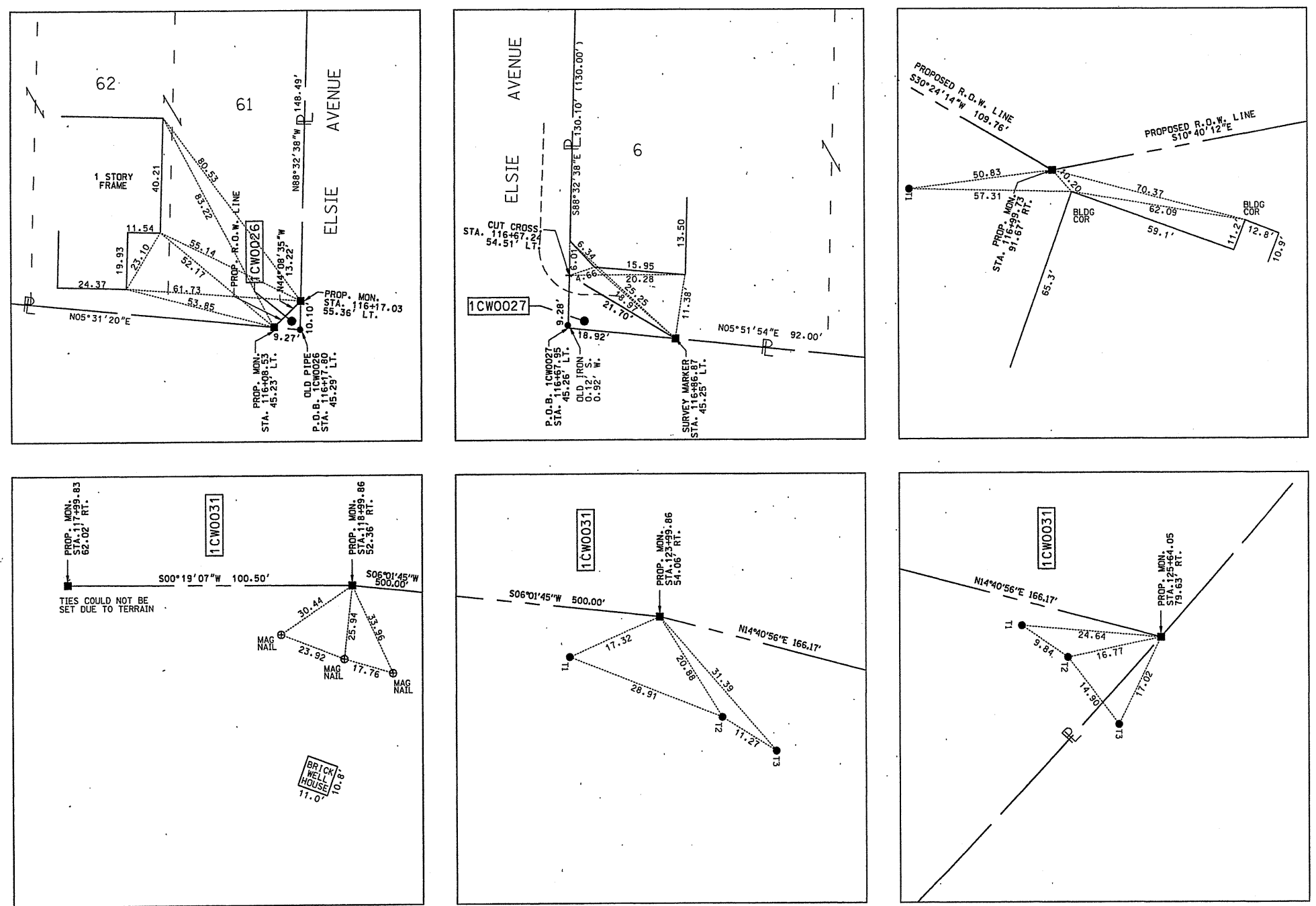

STATE OF ILLINOIS)
) SS
 COUNTY OF WILL)
 THIS IS TO CERTIFY THAT I, ROBERT A. ROGINA, AN ILLINOIS PROFESSIONAL LAND SURVEYOR, HAVE SURVEYED THE PLAT OF HIGHWAYS SHOWN HERE ON BETWEEN SECTION 33, TOWNSHIP 36 NORTH, AND RANGE 10 EAST OF THE THIRD PRINCIPAL MERIDIAN, WILL COUNTY; THAT THE SURVEY IS TRUE AND COMPLETE AS SHOWN TO THE BEST OF MY KNOWLEDGE AND BELIEF; THAT THE PLAT CORRECTLY REPRESENTS SAID SURVEY, THAT ALL MONUMENTS FOUND AND ESTABLISHED ARE OF PERMANENT QUALITY AND OCCUPY THE POSITIONS SHOWN THEREON AND THAT THE MONUMENTS ARE SUFFICIENT TO ENABLE THE SURVEY TO BE RETRACED, MADE FOR THE DEPARTMENT OF TRANSPORTATION, STATE OF ILLINOIS.
 DATED AT JOLIET, ILLINOIS THIS 3rd DAY OF APRIL 2001 A.D.

ILLINOIS PROFESSIONAL LAND SURVEYOR NO. 2017

 NOTE:
 RECOVERY TIE AT STA. 117+99.83, 62.02' RT. COULD NOT BE SET.
 RECOVERY TIE AT STA. 115+99.90, 46.03' RT. COULD NOT BE SET.

PREPARED BY: **ROGINA & ASSOCIATES, L.T.D.**
 93 Comptonville Drive Joliet, Illinois 61728-0771 FAX 815/733-0782

PLAT OF HIGHWAYS
 STATE OF ILLINOIS
 DEPARTMENT OF TRANSPORTATION
 FAP 112

SECTION: COUNTY
 PROJECT: JOB NO. R-91-065-00
 STATION + TO STATION +
 SCALE: 1" = 20' SHEET: 14 OF 15

BUREAU OF LAND ACQUISITION
 201 WEST CENTER COURT
 SCHALMBURG, ILLINOIS 60196

BY	DATE
R.O.W. PLAT	NOTEBOOK NO.

DATE-TIME: 13/FEB/01 15:55 p.m.
 DGN-SPEC: /DGN/IDOT/123-0404/20-T02.DGN

PART of the NORTHEAST QUARTER of SECTION 33, T36N., R10E., of the 3rd. P.M. WILL COUNTY, ILLINOIS

POINT NO	NORTHING	EASTING	DESCRIPTION
189	9613.18210	966.84114	TAKE PT
190	9630.03141	941.81322	TAKE PT
192	9680.03134	941.81638	TAKE PT
193	9698.18211	966.83012	TAKE PT
212	10247.24215	966.75863	TAKE PT
213	10262.00777	946.76334	TAKE PT
216	10312.00775	946.75683	TAKE PT
217	10327.24215	966.74822	TAKE PT
243	10927.61212	966.67005	TAKE PT
244	10942.60463	946.67523	TAKE PT
246	10992.61607	946.66903	TAKE PT
247	11002.60982	966.66029	TAKE PT
268	11611.41201	996.60055	TAKE PT
269	11620.89757	987.39460	TAKE PT
276	11670.76250	993.34384	TAKE PT
277	11689.34804	1004.55077	TAKE PT
314	13136.26376	1173.94768	CALC PL
322	10895.63968	961.67421	TE PT
324	11053.53745	1039.86494	TAKE PT
325	11137.96906	1045.65130	TAKE PT
326	11130.76191	1045.15737	TAKE PT
333	11593.54863	1086.51912	TAKE PT
334	11688.21755	1142.06988	TAKE PT
335	11790.81544	1122.73926	TAKE PT
336	11891.31264	1123.29802	TAKE PT
337	12388.54693	1175.81521	TAKE PT
338	12549.28837	1217.93155	TAKE PT
353	13397.68720	1234.55091	TAKE PT
381	13327.08296	1217.67324	TAKE PT
527	12731.51002	1049.21244	TAKE PT
528	12819.24207	890.34998	TAKE PT
529	12837.26976	899.14346	TAKE PT
1000	10312.34000	966.47600	OLD SPIKE
1001	9343.00000	1000.00000	PK NAIL 93+43.00
1002	10799.57000	1000.00000	PK NAIL 108+00
1007	9913.14072	1000.42179	OLD PK NAIL
1017	10212.85110	966.84738	OLD IRON BENT
1018	10164.50160	966.92771	OLD IRON BENT
1019	10019.29050	966.81342	OLD ROD BENT
1020	9922.25128	966.70591	OLD ROD BENT
1021	9825.41250	967.72625	OLD IRON BENT
1023	9629.41200	966.83900	OLD ROD BENT
1025	9713.73348	1032.59991	OLD IRON BENT
1026	9528.84280	1032.81772	OLD IRON
1027	9439.54358	1035.97849	OLD IRON
1035	11982.16290	1038.41723	RAND CROSS
1036	11762.01320	1011.37926	OLD IRON BENT
1037	11670.38940	1001.69968	OLD IRON
1041	11235.40860	967.33347	OLD IRON
1042	11138.08850	966.83471	OLD IRON BENT
1043	11089.06200	966.64903	OLD IRON
1044	10845.90270	966.34801	OLD IRON
1045	10797.49440	966.40354	OLD IRON
1047	10699.79920	966.36230	OLD IRON
1048	11284.12440	966.95114	OLD IRON BENT
1049	11307.59340	967.22657	OLD IRON
1050	11380.74700	976.99199	OLD IRON
1051	11477.28170	983.77469	OLD IRON BENT
1052	11620.64090	997.49283	OLD PIPE
1057	9990.84527	1032.72731	OLD IRON
1058	9435.28300	966.86500	OLD ROD BENT
1064	9585.10585	829.54189	OLD IRON
1066	9486.36146	831.37652	OLD IRON BENT
1067	9438.75526	830.29263	OLD PIPE
1109	10490.37320	1034.59957	OLD ROD BENT
1110	10267.90860	1032.80102	OLD ROD BENT
1111	10129.50540	1032.70633	OLD IRON
1113	11269.20260	1036.92798	OLD IRON
1114	11475.82360	1051.03935	ROW MON
1146	12856.12950	1235.41472	ROW MON
1148	13036.97030	1120.98680	ROW MON
1149	13107.42540	1158.56595	OLD IRON
1909	12725.49860	1218.74732	OLD IRON
1911	13056.35870	1262.67075	RR SPIKE
1912	13060.53160	1240.79201	RR SPIKE
1914	13223.07450	1470.93710	OLD IRON
2002	10958.17200	999.33000	109+58.14 MAG NAIL
2008	11425.40612	1023.06696	CALC. 114+26.18
2009	12763.25184	1159.75187	CALC. 127+70.99
2011	13294.55881	1250.29529	CALC. 133+10.36
2012	9343.03207	999.80755	CALC. 93+43
2038	12803.17582	924.05825	TE PT

LEGEND

- SECTION CORNER
- QUARTER SECTION CORNER
- COORDINATE POSITION NUMBER
- SECTION LINE
- QUARTER SECTION LINE
- QUARTER, QUARTER SECTION LINE
- PROPOSED RIGHT OF WAY LINE
- PROPOSED EASEMENT
- EXISTING RIGHT OF WAY LINE
- CENTERLINE
- PLATTED LOT LINES
- PROPERTY (DEED) LINE
- APPARENT PROPERTY LINE
- MEASURED ENGLISH DIMENSION
- COMPUTED DIMENSION
- RECORDED DIMENSION
- METRIC DIMENSION
- CUT CROSS FOUND OR SET
- EXISTING BUILDING
- IRON PIPE FOUND
- IRON PIPE SET
- THESE STAKES REFERENCE FOUND MONUMENTATION. SET 5/8 INCH IRON ROD FLUSH WITH GROUND TO THE FOUND IRON 5" TAKE IDENTIFIED BY COLORED PLASTIC CAP BEARING SURVEYORS REGISTRATION NUMBER.
- THESE STAKES, IN CULTIVATED AREAS, REFERENCE FOUND MONUMENTATION. BURIED 5/8 INCH IRON ROD 20 INCHES BELOW GROUND TO TIE TO FOUND IRON STAKE. IDENTIFIED BY COLORED PLASTIC CAP BEARING SURVEYORS REGISTRATION NUMBER.
- STAKING OF PROPOSED RIGHT OF WAY. SET DIVISION OF HIGHWAYS SURVEY MARKER TO MONUMENT THE POSITION SHOWN. IDENTIFIED BY INSCRIPTION DATA AND SURVEYORS REGISTRATION NUMBER.
- STAKING OF PROPOSED RIGHT OF WAY IN CULTIVATED AREAS. BURIED 5/8 INCH METAL ROD 20 INCHES BELOW GROUND TO MARK FUTURE SURVEY DISK POSITION IDENTIFIED BY COLORED PLASTIC CAP BEARING SURVEYORS REGISTRATION NUMBER.
- PERMANENT SURVEY MARKER, I.D.O.T. STD. 2135 (TO BE SET BY OTHERS)
- RIGHT OF WAY STAKING PROPOSED TO BE SET.

STATE OF ILLINOIS)
COUNTY OF WILL)
THIS IS TO CERTIFY THAT I, ROBERT A. ROGINA, AN ILLINOIS PROFESSIONAL LAND SURVEYOR, HAVE SURVEYED THE PLAT OF HIGHWAYS SHOWN HERE ON BETWEEN SECTION 33, TOWNSHIP 36 NORTH, AND RANGE 10 EAST OF THE THIRD PRINCIPAL MERIDIAN, WILL COUNTY; THAT THE SURVEY IS TRUE AND COMPLETE AS SHOWN TO THE BEST OF MY KNOWLEDGE AND BELIEF; THAT THE PLAT CORRECTLY REPRESENTS SAID SURVEY, THAT ALL MONUMENTS FOUND AND ESTABLISHED ARE OF PERMANENT QUALITY AND OCCUPY THE POSITIONS SHOWN THEREON AND THAT THE MONUMENTS ARE SUFFICIENT TO ENABLE THE SURVEY TO BE RETRACED, MADE FOR THE DEPARTMENT OF TRANSPORTATION, STATE OF ILLINOIS.

DATED AT JOLIET, ILLINOIS THIS 3rd DAY OF APRIL, 2001 A.D.

ILLINOIS PROFESSIONAL LAND SURVEYOR NO. 2017

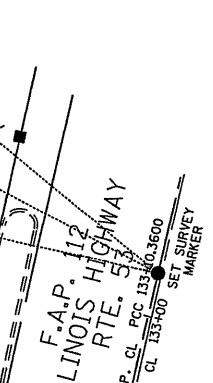

PREPARED BY: **ROGINA & ASSOCIATES, L.T.D.**
1000 West Center Court, Schaumburg, Illinois 60196-0777 FAX 815/723-0192

PLAT OF HIGHWAYS
STATE OF ILLINOIS
DEPARTMENT OF TRANSPORTATION
FAP 112

SECTION: COUNTY
PROJECT: JOB NO. R-91-065-00
STATION + TO STATION +
SCALE: 1" = 20' SHEET: 15 OF 15

BUREAU OF LAND ACQUISITION
201 WEST CENTER COURT
SCHAUMBURG, ILLINOIS 60196

REVISION	DATE	REVISION	MADE BY

BY	DATE

R.O.W. PLAT	NOTEBOOK NO.

DATE-TIME: 13/FEB/01 15:55 pm
DGN-SPEC: /DGN/IDOT/123-040/20-T03.DGN

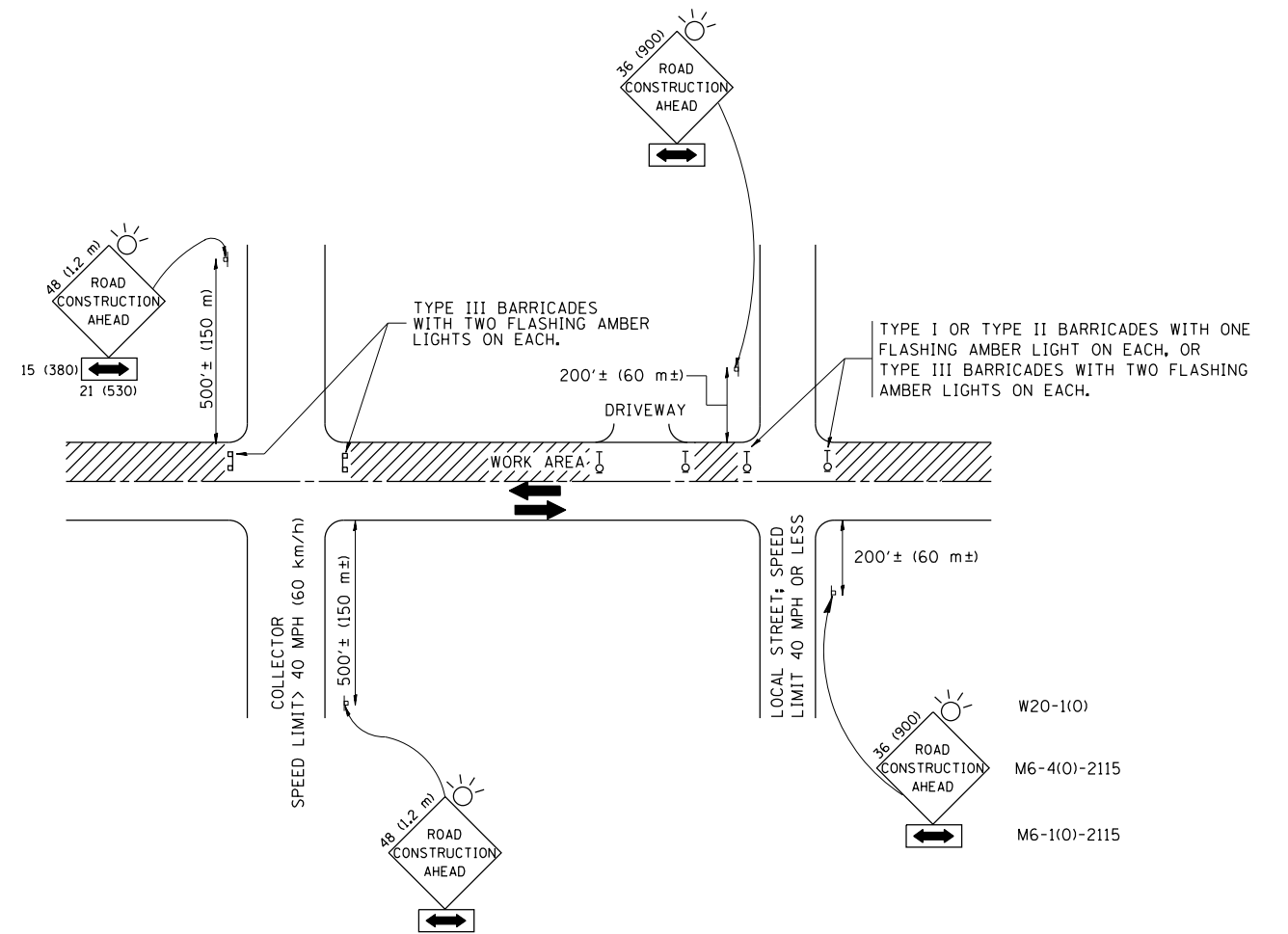

TRAFFIC CONTROL AND PROTECTION FOR SIDE ROADS, INTERSECTIONS, AND DRIVEWAYS

NOTES:

A. FOR NO LANE RESTRICTION ON THE SIDE ROAD OR DRIVEWAYS

1. SIDE ROAD WITH A SPEED LIMIT OF 40 MPH (60 km/h) OR LESS AS SHOWN ON THE DRAWING AND AS DIRECTED BY THE ENGINEER:

a) ONE ROAD CONSTRUCTION AHEAD SIGN 36 x 36 (900x900) WITH A FLASHER AND FLAG MOUNTED ON IT APPROXIMATELY 200' (60 m) IN ADVANCE OF THE MAIN ROUTE.

b) THE CLOSED PORTION OF THE MAIN ROUTE SHALL BE PROTECTED BY BLOCKING WITH TYPE I, TYPE II OR TYPE III BARRICADES, 1/3 OF THE CROSS SECTION OF THE CLOSED PORTION.

2. SIDE ROAD WITH A SPEED LIMIT GREATER THAN 40 MPH (60 km/h) AS SHOWN ON THE DRAWING AND AS DIRECTED BY THE ENGINEER:

a) ONE ROAD CONSTRUCTION AHEAD SIGN 48 x 48 (1.2 m x 1.2 m) WITH A FLASHER MOUNTED ON IT APPROXIMATELY 500' (150 m) IN ADVANCE OF THE MAIN ROUTE.

b) THE CLOSED PORTION OF THE MAIN ROUTE SHALL BE PROTECTED BY BLOCKING WITH TYPE III BARRICADES, 1/2 OF THE CROSS SECTION OF THE CLOSED PORTION.

3. WHEN THE SIDE ROAD LIES BETWEEN THE BEGINNING OF THE MAINLINE SIGNING AND THE WORK ZONE, A SINGLE HEADED ARROW (M6-1) SHALL BE USED IN LIEU OF THE DOUBLE HEADED ARROW (M6-4).

B. FOR A LANE CLOSURE ON A SIDE ROAD OR DRIVEWAY:

USE APPLICABLE PORTIONS OF THE TYPICAL APPLICATION OF TRAFFIC CONTROL DEVICES (STD. 701501, STD. 701606 OR THE APPROPRIATE STANDARD). THE SPACING OF SIGNS AND BARRICADES SHALL BE ADJUSTED FOR FIELD CONDITIONS AS DIRECTED BY THE ENGINEER. THE DIRECTIONAL ARROW SHALL BE COVERED OR REMOVED WHEN NO LONGER CONSISTENT WITH THE SIDE ROAD LANE CLOSURE.

C. ADVANCE WARNING SIGNS ARE TO BE OMITTED ON DRIVEWAY UNLESS OTHERWISE NOTED.

D. THE TRAFFIC CONTROL AND PROTECTION FOR SIDE ROADS, INTERSECTIONS, AND DRIVEWAYS SHALL BE INCIDENTAL TO THE COST OF SPECIFIED TRAFFIC CONTROL STANDARDS OR ITEMS.

All dimensions are in millimeters (inches) unless otherwise shown.

FILE NAME =	USER NAME = Velichkovv	DESIGNED - LHA	REVISED - J. OBERLE 10-18-95
et:\pw\work\p1dot\velichkovv\d0402920\1stStd.dgn		DRAWN -	REVISED - A. HOUSEH 03-06-96
	PLOT SCALE = 100.0000' / in.	CHECKED -	REVISED - A. HOUSEH 10-15-96
	PLOT DATE = 8/22/2014	DATE - 06-89	REVISED - T. RAMMACH 01-06-00

STATE OF ILLINOIS
DEPARTMENT OF TRANSPORTATION

TRAFFIC CONTROL AND PROTECTION FOR
SIDE ROADS, INTERSECTIONS, AND DRIVEWAYS

SCALE: NONE SHEET NO. 1 OF 1 SHEETS STA. TO STA.

F.A.P. RTE.	SECTION	COUNTY	TOTAL SHEETS	SHEET NO.
112	MY-DM (14)	WILL	16	15
TC-10			CONTRACT NO. 60Y47	
FED. ROAD DIST. NO. 1 ILLINOIS FED. AID PROJECT				

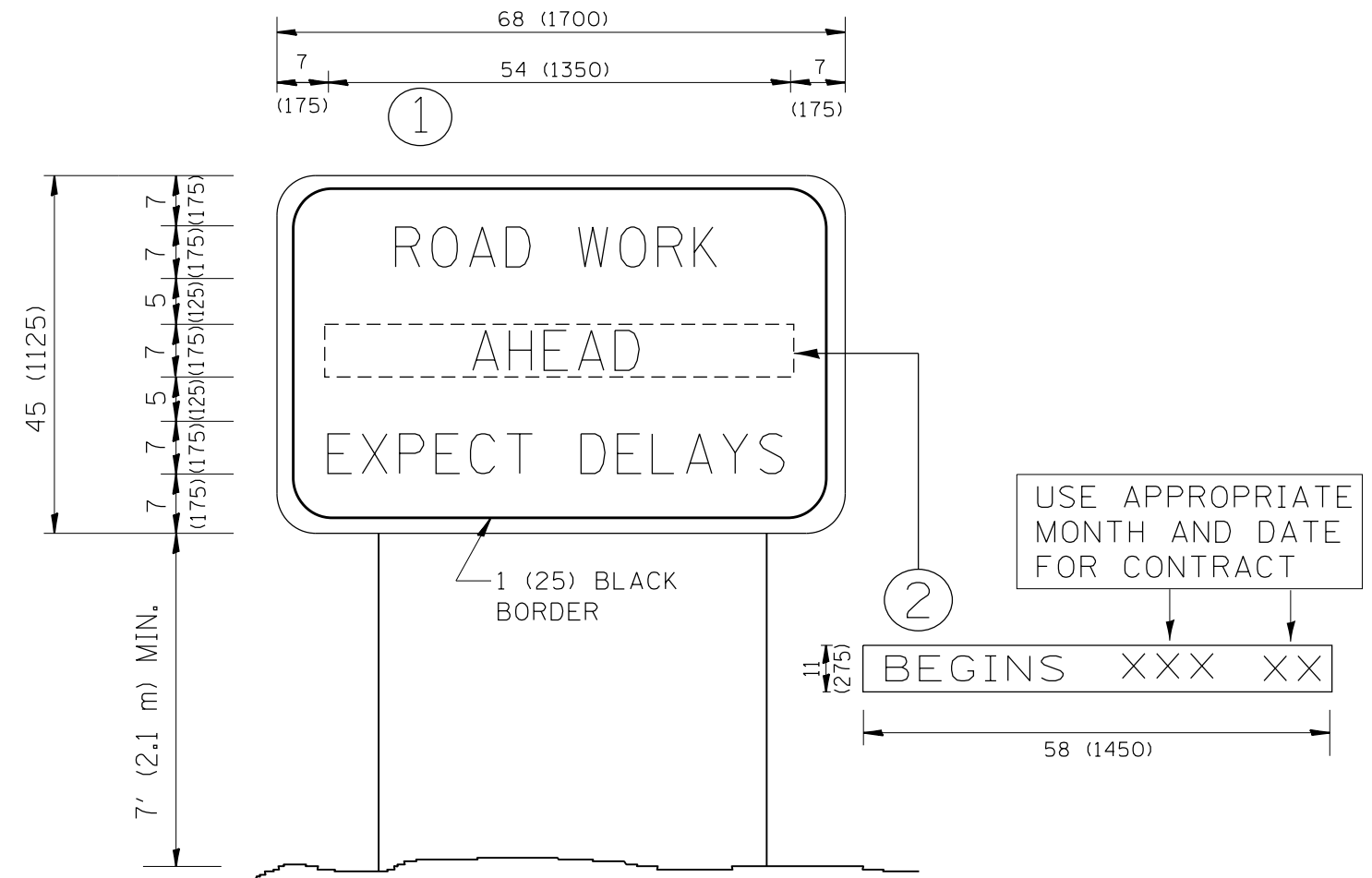

NOTES:

1. USE BLACK LETTERING ON ORANGE BACKGROUND.
2. ERECT SIGNS IN ADVANCE OF THE LOCATION FOR THE "ROAD CONSTRUCTION AHEAD" SIGN AT LOCATIONS AS DIRECTED BY THE ENGINEER.
3. ERECT SIGN ① WITH INSTALLED PANEL ② ONE WEEK PRIOR TO THE START OF CONSTRUCTION.
4. REMOVE PANEL ② SOON AFTER THE START OF CONSTRUCTION.
5. SEE SPECIAL PROVISION FOR "TEMPORARY INFORMATION SIGNING" FOR ADDITIONAL INFORMATION.
6. ONE SIGN ASSEMBLY EQUALS 25.70 SQ. FT. (2.3 SQ. M.)
7. SHALL BE PAID FOR AS TEMPORARY INFORMATION SIGNING.

ALL DIMENSIONS ARE IN INCHES (MILLIMETERS) UNLESS OTHERWISE SHOWN.

FILE NAME =	USER NAME = Velichkovv	DESIGNED -	REVISED - R. MIRS 09-15-97
et:\pw\work\p\idot\velichkovv\d0402920\1stStd.dgn		DRAWN -	REVISED - R. MIRS 12-11-97
	PLOT SCALE = 100.0000' / in.	CHECKED -	REVISED - T. RAMMACHER 02-02-99
	PLOT DATE = 8/22/2014	DATE -	REVISED - C. JUCIUS 01-31-07

**STATE OF ILLINOIS
DEPARTMENT OF TRANSPORTATION**

**ARTERIAL ROAD
INFORMATION SIGN**

SCALE: NONE SHEET NO. 1 OF 1 SHEETS STA. TO STA.

F.A.P. RTE.	SECTION	COUNTY	TOTAL SHEETS	SHEET NO.
112	MY-DM (14)	WILL	16	16
TC-22			CONTRACT NO. 60Y47	
FED. ROAD DIST. NO. 1 ILLINOIS FED. AID PROJECT				