

Township 23 North, Range 6 East of the Fourth Principal Meridian (Wysox Township)

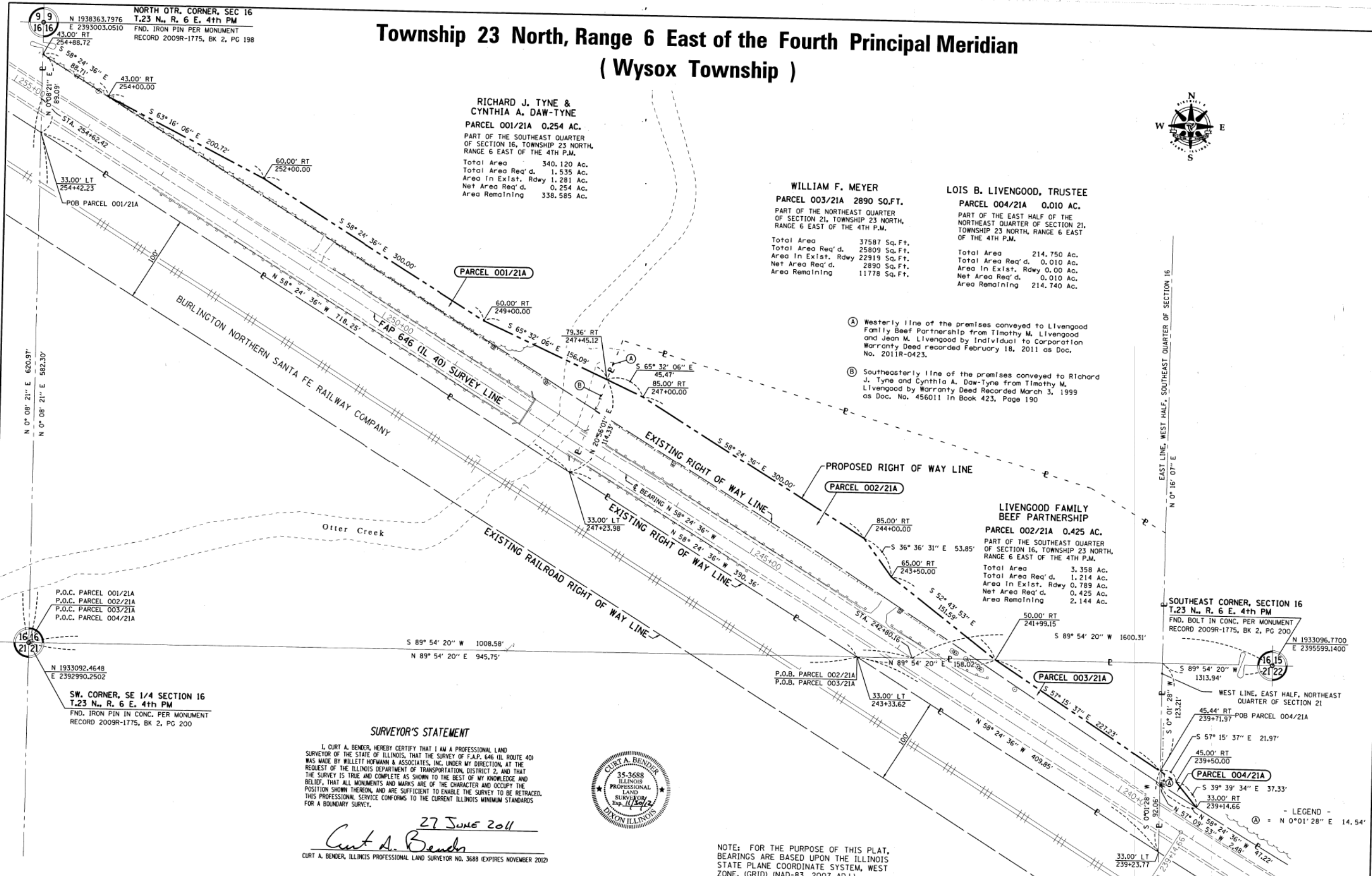

NORTH OTR. CORNER, SEC 16
 T.23 N., R. 6 E. 4th PM
 N 1938363.7976
 E 2393003.0510
 FND. IRON PIN PER MONUMENT
 RECORD 2009R-1775, BK 2, PG 198

SW. CORNER, SE 1/4 SECTION 16
 T.23 N., R. 6 E. 4th PM
 N 1933092.4648
 E 2392990.2502
 FND. IRON PIN IN CONC. PER MONUMENT
 RECORD 2009R-1775, BK 2, PG 200



SURVEYOR'S STATEMENT

I, CURT A. BENDER, HEREBY CERTIFY THAT I AM A PROFESSIONAL LAND SURVEYOR OF THE STATE OF ILLINOIS. THAT THE SURVEY OF F.A.P. 646 (IL ROUTE 40) WAS MADE BY WILLETT HOFMANN & ASSOCIATES, INC. UNDER MY DIRECTION, AT THE REQUEST OF THE ILLINOIS DEPARTMENT OF TRANSPORTATION, DISTRICT 2, AND THAT THE SURVEY IS TRUE AND COMPLETE AS SHOWN TO THE BEST OF MY KNOWLEDGE AND BELIEF, THAT ALL MONUMENTS AND MARKS ARE OF THE CHARACTER AND OCCUPY THE POSITION SHOWN THEREON, AND ARE SUFFICIENT TO ENABLE THE SURVEY TO BE RETRACED. THIS PROFESSIONAL SERVICE CONFORMS TO THE CURRENT ILLINOIS MINIMUM STANDARDS FOR A BOUNDARY SURVEY.

27 June 2011
Curt A. Bender
 CURT A. BENDER, ILLINOIS PROFESSIONAL LAND SURVEYOR NO. 3688 (EXPIRES NOVEMBER 2012)



NOTE: FOR THE PURPOSE OF THIS PLAT, BEARINGS ARE BASED UPON THE ILLINOIS STATE PLANE COORDINATE SYSTEM, WEST ZONE, (GRID) (NAD-83, 2007 ADJ.).

DRAWER 45 FOLDER 2	 WILLETT HOFMANN ASSOCIATES INC ENGINEERING ARCHITECTURE LAND SURVEYING 809 EAST 2ND STREET, DIXON, IL 61021-0367 T: 815-284-3381 DESIGN FIRM: #184-000918	REVISED - REVISED - REVISED - REVISED -	ILLINOIS DEPARTMENT OF TRANSPORTATION RIGHT-OF-WAY PLAT	FAP ROUTE 646 (IL 40) SEC 5BR-3 SCALE: 1" = 50'	SECTION 16 & 21 T 23 N, R 6 E OF 4th P.M. SHEET NO. 21A	COUNTY CARROLL JOB# R-92-021-09 PROJECT# P-92-080-10 STA 239+00.00 TO STA 255+00.00 CONTRACT NO.
-----------------------	--	--	---	---	---	--

FILE NAME =	USER NAME = *USER*	DESIGNED - RAC	REVISED -	STATE OF ILLINOIS DEPARTMENT OF TRANSPORTATION	 Zroka Engineering, P.C. 4216 North Hermitage Chicago, IL 60613	RIGHT-OF-WAY PLANS	F.A.P. R.T.E. 646 SECTION 5 BR-3 COUNTY CARROLL TOTAL SHEETS 84 SHEET NO. 22 CONTRACT NO. 64DB4
*FILEL#		DRAWN - SAW	REVISED -	SCALE:	SHEET 1 OF 2 SHEETS	STA. TO STA.	ILLINOIS FED. AID PROJECT
PLOT SCALE = *SCALE*		CHECKED - DAZ	REVISED -				
PLOT DATE = *DATE*		DATE - 10-11-13	REVISED -				