

F.A.S. RTE.	SECTION	COUNTY	TOTAL SHEETS	SHEET NO.
646	5 BR-3	CARROLL	84	1
		ILLINOIS	CONTRACT NO. 64D84	

FOR INDEX OF SHEETS, SEE SHEET 2

STATE OF ILLINOIS
DEPARTMENT OF TRANSPORTATION
DIVISION OF HIGHWAYS

**PROPOSED
HIGHWAY PLANS**

FOR LIST OF HIGHWAY STANDARDS, SEE SHEET 2

FAP ROUTE 646 (IL 40)
SECTION 5 BR-3
PROJECT: ACF-0646(079)
BRIDGE REPLACEMENT
CARROLL COUNTY
C-92-058-11

D92-009-08



PREPARED BY:



ZROKA ENGINEERING, P.C.
LICENSE NO. 184-004783
4216 NORTH HERMITAGE
CHICAGO, IL 60613
TEL. 773-935-6376
CONTACT: DEBORAH ZROKA

WYSOX TOWNSHIP: SECTION 16 & 21

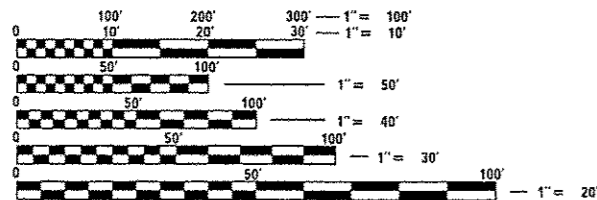

FULL SIZE PLANS HAVE BEEN PREPARED USING STANDARD ENGINEERING SCALES. REDUCED SIZED PLANS WILL NOT CONFORM TO STANDARD SCALES. IN MAKING MEASUREMENTS ON REDUCED PLANS, THE ABOVE SCALES MAY BE USED.

J.U.L.I.E.
JOINT UTILITY LOCATION INFORMATION FOR EXCAVATION
1-800-892-0123
OR 811

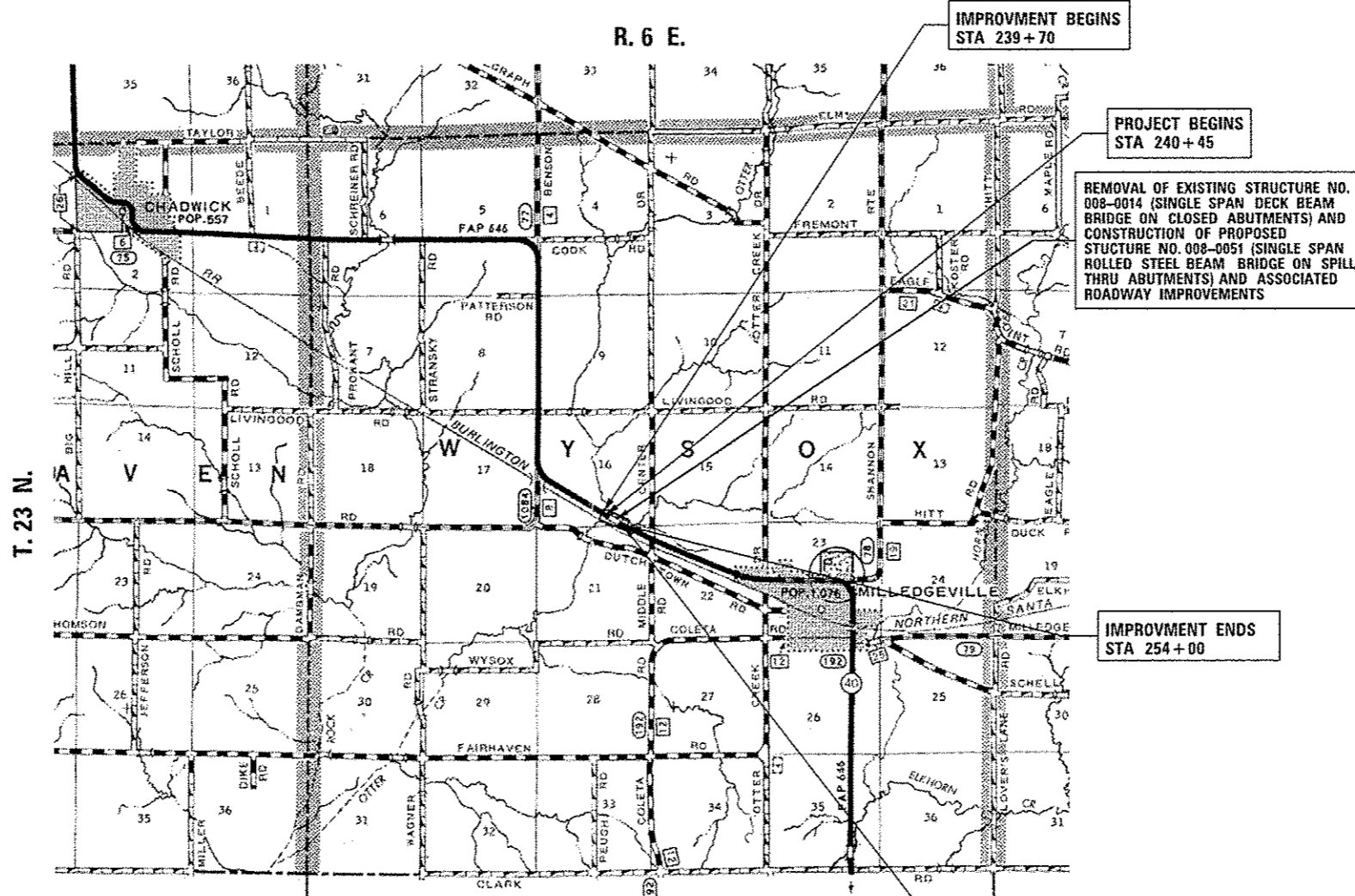

LOCATION MAP

WYSOX TOWNSHIP
SCALE 1" = 0.8 MILE
GROSS LENGTH = 1430 FT. = 0.27 MILE
NET LENGTH = 1175 FT. = 0.22 MILE

PROJECT ENGINEER JASON FORD (815) 284-5942
PROJECT MANAGER BECKY MARRUFFO (815) 284-5902
CONTRACT NO. 64D84

STATE OF ILLINOIS
DEPARTMENT OF TRANSPORTATION
DIVISION OF HIGHWAYS

SUBMITTED Oct. 16th 2013
Paul Z.
DEPUTY DIRECTOR OF HIGHWAYS, REGION ENGINEER

Dec 6 2013
John D. Baranzelli, P.E.
ENGINEER OF DESIGN AND ENVIRONMENT

Dec 6 2013
Omer Osman, P.E.
DIRECTOR OF HIGHWAYS, CHIEF ENGINEER

APPLIES TO SHEETS 1-23 AND 43-84

Robert A. Gandy 10-11-13
November 30, 2013
Expires

PRINTED BY THE AUTHORITY OF THE STATE OF ILLINOIS

INDEX OF SHEETS

1	COVER SHEET
2	INDEX OF SHEETS AND HIGHWAY STANDARDS
3-4	GENERAL PLAN NOTES AND COMMITMENTS
5-10	SUMMARY OF QUANTITIES
11-13	TYPICAL SECTIONS
14	SCHEDULE OF QUANTITIES
15	ALIGNMENT, TIES AND BENCHMARKS
16-18	IL 40 PLAN & PROFILE
19-20	EROSION CONTROL, PAVEMENT MARKING AND LANDSCAPING
21	DETOUR PLAN
22-23	RIGHT-OF-WAY PLANS
24-42	STRUCTURE PLANS - S.N. 008-0051
43-70	EXISTING STRUCTURE PLANS
71	PAVEMENT BREAKING DETAIL (DIST. STD. 24.4)
	HOT-MIX ASPHALT SHOULDER (DIST. STD. 23.4A)
	CONCRETE HEADWALLS FOR PIPE DRAINS (DIST. STD. 27.4)
72	DELINEATOR AND POST ORIENTATION (DIST. STD. 37.4)
	TYPICAL BENCHING ON EXISTING EMBANKMENT (DIST. STD. 50.4)
	DRAIN FOR AGGREGATE BASE COURSE (DIST. STD. 96.4)
73	HOT-MIX ASPHALT APPROACHES AND MAILBOX RETURNS (DIST. STD. 20.1)
74	TRAFFIC CONTROL FOR ROAD CLOSURE (DIST. STD. 40.1)
75-77	TYPICAL PAVEMENT MARKINGS (DIST. STD. 41.1)
78	DETAILS OF PLANTING AND BRACNG TREES (DIST. STD. 92.1)
79-84	CROSS SECTIONS

HIGHWAY STANDARDS

000001-06	STANDARD SYMBOLS, ABBREVIATIONS AND PATTERNS
001001-02	AREAS OF REINFORCEMENT BARS
280001-07	TEMPORARY EROSION CONTROL SYSTEMS
420401-10	BRIDGE APPROACH PAVEMENT CONNECTOR
515001-03	NAME PLATE FOR BRIDGES
542001-04	CONCRETE END SECTIONS FOR PIPE CULVERTS 15" (375 MM) THRU 84" (2100 MM) DIAMETER
601101-01	CONCRETE HEADWALL FOR PIPE DRAIN
630001-10	STEEL PLATE BEAM GUARDRAIL
630201-06	PCCHMA STABILIZATION AT STEEL PLATE BEAM GUARDRAIL
630301-06	SHOULDER WIDENING FOR TYPE 1 (SPECIAL) GUARDRAIL TERMINALS
631031-12	TRAFFIC BARRIER TERMINAL, TYPE 6
635001-01	DELINEATORS
635006-03	REFLECTOR AND TERMINAL MARKER PLACEMENT
635011-02	REFLECTOR MARKER AND MOUNTING DETAILS
665001-02	WOVEN WIRE FENCE
666001-01	RIGHT-OF-WAY MARKERS
701001-02	OFF-ROAD OPERATIONS, 2L, 2W, MORE THAN 15' (4.5 M) AWAY
701006-05	OFF-ROAD OPERATIONS, 2L, 2W, 15' (4.5 M) TO 24' (600 MM) FROM PAVEMENT EDGE
701011-04	OFF-ROAD MOVING OPERATIONS, 2L, 2W, DAY ONLY
701201-04	LANE CLOSURE, 2L, 2W, DAY ONLY, FOR SPEEDS > 45 MPH
701301-04	LANE CLOSURE, 2L, 2W, SHORT TIME OPERATIONS
701311-03	LANE CLOSURE, 2L, 2W, MOVING OPERATIONS - DAY ONLY
701901-03	TRAFFIC CONTROL DEVICES
720001-01	SIGN PANEL MOUNTING DETAILS
728001-01	TELESCOPING STEEL SIGN SUPPORT
729001-01	APPLICATIONS OF TYPES A AND B METAL POSTS (FOR SIGNS & MARKERS)
780001-04	TYPICAL PAVEMENT MARKINGS
781001-03	TYPICAL APPLICATIONS RAISED REFLECTIVE PAVEMENT MARKERS

FILE NAME = *FILEL*	USER NAME = *USER*	DESIGNED - RAC	REVISED -	STATE OF ILLINOIS DEPARTMENT OF TRANSPORTATION	 Zroka Engineering, P.C. 4216 North Hennepine Chicago, IL 60613	INDEX OF SHEETS AND HIGHWAY STANDARDS	F.A.P. RTE. 646	SECTION 5 BR-3	COUNTY CARROLL	TOTAL SHEETS 84	SHEET NO. 2		
	PLOT SCALE = *SCALE*	DRAWN - SAW	REVISED -				SCALE:	SHEET 1 OF 1 SHEETS	STA. TO STA.	CONTRACT NO. 64084			
	PLOT DATE = *DATE*	CHECKED - DAZ	REVISED -							ILLINOIS FED. AID PROJECT			

GENERAL NOTES

SEE CROSS SECTIONS FOR SPECIAL DITCHES AND BACKSLOPES.

THE REMOVAL OF BITUMINOUS SURFACING LESS THAN 6 INCH THICKNESS NOT ON A RIGID TYPE BASE REMOVED IN CONJUNCTION WITH THE BASE SHALL BE REMOVED AS EARTH EXCAVATION. THE REMOVAL OF BITUMINOUS SURFACING ON A RIGID TYPE BASE OR A THICKNESS OF 6 INCHES OR MORE ON A FLEXIBLE BASE REMOVED IN CONJUNCTION WITH THE BASE SHALL BE INCLUDED IN THE CONTRACT UNIT PRICE FOR PAVEMENT REMOVAL OF THE TYPE SPECIFIED.

THE FINAL TOP FOUR INCHES OF SOIL IN ANY RIGHT-OF-WAY AREA DISTURBED BY THE CONTRACTOR MUST BE CAPABLE OF SUPPORTING VEGETATION. THE SOIL MUST BE FROM THE A HORIZON (ZERO TO 2' DEEP) OF SOIL PROFILES OF LOCAL SOILS.

IT IS ESTIMATED THAT 7,374 CUBIC YARDS OF EARTH WILL BE HAULED TO THE JOB FROM OUTSIDE THE PROJECT LIMITS. A SHRINKAGE FACTOR OF 25% HAS BEEN USED.

ALL BORROW/WASTE/USE SITES MUST BE APPROVED BY THE DEPARTMENT PRIOR TO REMOVING ANY MATERIAL FROM THE PROJECT OR INITIATING ANY EARTHMOVING ACTIVITIES, INCLUDING TEMPORARY STOCKPILING OUTSIDE THE LIMITS OF CONSTRUCTION.

THE CONTRACTOR SHALL SEED ALL DISTURBED AREAS WITHIN THE PROJECT LIMITS. SEEDING CLASS 4 OR 2A SHALL BE USED. EXCEPT IN FRONT OF PROPERTIES WHERE THE GRASS WILL BE MOWED, THEN USE SEEDING, CLASS 1. CLASS 2A SHALL BE USED ON FRONT SLOPES AND DITCH BOTTOMS. CLASS 4 SHALL BE USED BEHIND TYPE A GUTTER, ON ALL BACKSLOPES AND AREAS BEHIND THE BACKSLOPE, AND BEYOND THE TOE OF FRONT SLOPE ON FILL SECTIONS WITHOUT DITCHES.

FERTILIZER NUTRIENTS SHALL BE APPLIED AT THE RATE SPECIFIED IN SECTIONS 250 AND 252 OF THE STANDARD SPECIFICATIONS. THIS SHALL BE INCLUDED IN THE COST OF THE SEEDING OR SODDING.

ALL "AGGREGATE SUBGRADE IMPROVEMENT" (SECTION 303), SHALL BE COMPLETED IN ACCORDANCE WITH ARTICLES 311.04, 311.05, 311.05(A), 311.06 AND 311.07. ALL AGGREGATE SUBGRADE THICKNESSES LESS THAN 12 INCHES SHALL BE CONSTRUCTED OF AGGREGATE OF CA02 GRADATION. ALL AGGREGATE SUBGRADE THICKNESSES GREATER THAN 12 INCHES SHALL BE CONSTRUCTED OF CS02.

ALL EMBANKMENT CONSTRUCTED OF COHESIVE SOIL SHALL BE CONSTRUCTED WITH NOT MORE THAN 110% OF OPTIMUM MOISTURE CONTENT, DETERMINED BY THE STANDARD PROCTOR TEST. COHESIVE SOIL SHALL BE DEFINED AS ANY SOIL WHICH CONTAINS GREATER THAN 10% PARTICLES BY WEIGHT PASSING THE 75 µM (#200 SIEVE). THE 110% OF OPTIMUM MOISTURE LIMIT MAY BE WAIVED IN FREE-DRAINING GRANULAR MATERIAL WHEN APPROVED BY THE ENGINEER.

RESURFACING

Mixture Uses(s):	Surface	Level Binder	Binder
PG:	PG 64-22	PG 64-22	PG 64-22
Design Air Voids	4.0 @ N50	4.0 @ N50	4.0 @ N50
Mixture Composition (Gradation Mixture)	IL 9.5 or 12.5	IL 9.5 or IL 9.5FG *	IL 19.0
Friction Aggregate	C	N/A	N/A
20 Year ESAL	0.9	0.9	0.9
Mix Unit Weight	112 lbs/sy/in		

* On projects with less than 2000 tons Level Binder, Growth Curve will be used for Density and IL 9.5 may be used

FULL DEPTH PAVEMENT

Mixture Uses(s):	Surface	Top Lift Binder	All Other Lifts
PG:	PG 64-22	PG 64-22	PG 64-22
Design Air Voids	4.0 @ N50	4.0 @ N50	4.0 @ N50
Mixture Composition (Gradation Mixture)	IL 9.5 or 12.5	IL 19.0	IL 19.0
Friction Aggregate	C	N/A	N/A
20 Year ESAL	0.9	0.9	0.9
Mix Unit Weight	112 lbs/sy/in		

SHOULDER

Mixture Uses(s):	Top Lift	All Lower Lifts
PG:	PG 64-22	PG 64-22
Design Air Voids	3 @ N50	2 @ N50
Mixture Composition (Gradation Mixture)	IL 9.5, 12.5, 9.5FG	BAM or IL 19.0
Friction Aggregate	C	N/A
20 Year ESAL	N/A	N/A
Mix Unit Weight	112 lbs/sy/in	

THE CONTRACTOR WILL BE REQUIRED TO FURNISH 5 1/2" HIGH BRASS STENCILS AS APPROVED BY THE ENGINEER AND INSTALL STATIONING AT 250' INTERVALS. STATIONING SHALL BE PLACED ON BOTH LANES OF 2 LANE HIGHWAYS AND ON THE OUTSIDE LANES IN BOTH DIRECTIONS ON 4-LANE HIGHWAYS. THE STATIONS SHALL BE PLACED 6" INSIDE THE PAVEMENT MARKING EDGE SO THEY CAN BE READ FROM THE SHOULDER. THIS WORK WILL BE INCLUDED IN THE COST OF THE FINAL PAVEMENT SURFACE.

ON FULL DEPTH PAVEMENT, SHOULDER WIDTHS OF 6 FT. OR LESS MAY BE PLACED, AT THE CONTRACTOR'S OPTION, SIMULTANEOUSLY WITH THE ADJACENT TRAFFIC LANE FOR BOTH THE BINDER AND SURFACE COURSES, PROVIDED THE CROSS SLOPE OF BOTH THE PAVEMENT AND SHOULDER CAN BE SATISFACTORILY OBTAINED. THE SHOULDER WILL BE PAID FOR AT THE CONTRACT UNIT PRICE PER SQUARE YARD FOR HOT-MIX ASPHALT SHOULDERS OF THE THICKNESS SPECIFIED ON THE PLANS.

BITUMINOUS AND AGGREGATE PRIME COAT SHALL BE PLACED IN ACCORDANCE WITH SECTION 406 OF THE STANDARD SPECIFICATIONS. THE COST OF THE PRIME COATS SHALL BE INCLUDED IN THE CONTRACT UNIT PRICE PER TON FOR LEVELING BINDER (MACHINE METHOD) OF THE TYPE SPECIFIED.

A NATIONWIDE 404 PERMIT HAS BEEN ISSUED FOR THIS PROJECT AND THE CONDITIONS OF THAT PERMIT MUST BE ADHERED TO.

THE NEW NUMBER FOR THIS STRUCTURE WILL BE 008-0051.

THE ADDITIONAL THICKNESS OF PROPOSED PAVEMENT REQUIRED TO MATCH THE BRIDGE APPROACH PAVEMENT, SHOWN IN STANDARD 420401, SHALL BE INCLUDED IN THE COST OF THE PROPOSED PAVEMENT AND NOT PAID FOR SEPARATELY.

REFLECTOR MARKERS TYPE B SHALL BE INSTALLED ON THE TOP OF BRIDGE PARAPET WALLS. THE MARKERS SHALL BE ACCORDING TO STANDARD 635011 AND THE COLOR AND SPACING ACCORDING TO STANDARD 635006, EXCEPT THE MINIMUM IS 2 PER SIDE.

CULVERT & BRIDGE FLOWS MUST BE MAINTAINED THROUGHOUT THE PROJECT. NORMAL FLOW SHALL BE ALLOWED TO PASS AT THE RATE IT ENTERS THE JOBSITE. HIGH FLOWS SHALL BE ALLOWED TO PASS WITHOUT CAUSING DAMAGE TO UPSTREAM PROPERTIES.

THE CONTRACTOR SHALL REMOVE ALL ENTRANCE CULVERTS IN CONDITION FOR REUSE WHICH ARE NOT TO BE LEFT IN PLACE. THEY SHALL BE CLEANED AND STORED ALONG THE RIGHT OF WAY AS DIRECTED. IN NO CASE SHALL THEY BE ROUGHLY HANDLED OR SHOVED BY HEAVY MACHINERY. UNUSABLE MATERIAL SHALL BE DISPOSED OF BY THE CONTRACTOR AT HIS EXPENSE. COST OF THE WORK TO BE INCLUDED IN THE CONTRACT UNIT PRICE FOR EARTH EXCAVATION.

THE PROPOSED PIPES FOR ENTRANCES AND SIDE ROADS SHALL BE PLACED IN LINE WITH THE EXISTING OR PROPOSED DITCH LINE.

CONNECTING BANDS FOR CORRUGATED METAL PIPES SHALL BE METAL AND SHALL BE COATED WITH THE SAME MATERIAL AS THE PIPE SECTIONS. THE CONNECTING BANDS SHALL BE A MINIMUM OF 18" WIDE.

EMBANKMENT QUANTITIES FOR THE CONSTRUCTION OF THE TRAFFIC BARRIER TERMINALS AS SHOWN IN THE PLANS ARE INCLUDED IN QUANTITIES FOR FURNISHED EXCAVATION.

THE CONTRACTOR SHALL SUPPLY THE RESIDENT ENGINEER WITH THE MANUFACTURER'S INSTALLATION REQUIREMENTS FOR THE TYPE OF STEEL PLATE BEAM GUARDRAIL TERMINAL TYPE 1 SPECIAL (TANGENT) OR STEEL PLATE BEAM GUARDRAIL TERMINAL TYPE 1 SPECIAL (FLARED).

ONE 16D GALVANIZED NAIL SHALL BE USED TO TOE NAIL THE WOOD BLOCK OUT TO THE WOOD POST ON ALL TRAFFIC BARRIER TERMINAL TYPE 1 SPECIALS.

DELINEATORS SHALL BE INSTALLED AS SHOWN IN STANDARD 635001, EXCEPT THAT THE POST SHALL BE ROTATED 180 DEGREES AND ONLY METAL-BACKED DELINEATORS SHALL BE PERMITTED. DELINEATORS SHALL BE PLACED AT THE ENDS OF APPROACH GUARDRAIL TERMINAL SECTIONS, AND AT EACH HEADWALL OR END SECTION OF AR CULVERTS. THIS WORK WILL BE PAID FOR AT THE CONTRACT UNIT PRICE EACH FOR DELINEATORS.

THE CONTRACTOR SHALL BE RESPONSIBLE FOR COLLECTING AND MAINTAINING AN ELECTRONIC LOG OF ALL STAKEOUT SURVEY THAT IS PERFORMED ON THE JOB, EITHER BY HIM/HER OR ANY SUB-CONTRACTOR PERFORMING THE STAKEOUT UPON REQUEST, ALL LOGS SHALL BE SUBMITTED TO THE DEPARTMENT. NO ADDITIONAL COMPENSATION WILL BE ALLOWED FOR THIS WORK, BUT SHALL BE CONSIDERED INCLUDED IN THE COST FOR CONSTRUCTION LAYOUT.

PAVEMENT MARKING SHALL BE DONE ACCORDING TO STANDARD 780001, EXCEPT AS FOLLOWS:

1. THE DISTANCE BETWEEN YELLOW NO-PASSING LINES SHALL BE 8 INCHES, NOT 7 INCHES, AS SHOWN IN THE DETAIL OF TYPICAL LANE AND EDGE LINES.
2. CENTERLINE SKIP DASH PAVEMENT MARKING ON MULTI-LANE DIVIDED, MULTI-LANE UNDIVIDED, AND ONE-WAY ROADWAY SHALL BE ACCORDING TO DISTRICT STANDARD 41.1.

GENERAL NOTES CONTINUED ON FOLLOWING SHEET

FILE NAME =	USER NAME = #USER#	DESIGNED - RAC	REVISED -	STATE OF ILLINOIS DEPARTMENT OF TRANSPORTATION	 Zroka Engineering, P.C. 4216 North Hermitage Chicago, IL 60613	GENERAL NOTES AND COMMITMENTS	F.A.P. RTE.	SECTION	COUNTY	TOTAL SHEETS	SHEET NO.
#FILE#	PLOT SCALE = #SCALE#	DRAWN - SAW	REVISED -				645	5 BR-3	CARROLL	84	3
	PLOT DATE = #DATE#	CHECKED - DAZ	REVISED -				CONTRACT NO. 64084			ILLINOIS FED. AID PROJECT	
		DATE - 10-11-13	REVISED -	SCALE: SHEET 1 OF 2 SHEETS STA. TO STA.							

GENERAL NOTES (CONTINUED)

THE CONTRACTOR SHALL BEGIN FENCE ERECTION AS SOON AS CLEARING OPERATIONS PERMIT. THE ENGINEER SHALL CONTACT THE LAND OWNERS THREE WEEKS PRIOR TO REMOVING THE EXISTING FENCE. PHONE NUMBERS FOR THE PROPERTY OWNERS CAN BE OBTAINED THROUGH THE IDOT LAND ACQUISITION DEPARTMENT. BEFORE REMOVING EXISTING FENCE FROM AN AREA THAT CONTAINS LIVESTOCK, THE CONTRACTOR SHALL ERECT WOVEN WIRE FENCE, 4', AT THE LOCATION SHOWN IN THE PLANS. THE CONTRACTOR SHALL CONCENTRATE HIS PERMANENT FENCING OPERATIONS AT THESE LOCATIONS AND AT OTHER SPECIFIC LOCATIONS AS DIRECTED BY THE ENGINEER. THE COST OF ARRANGING WORK AS HEREIN SPECIFIED WILL NOT BE PAID FOR AS A SEPARATE ITEM BUT SHALL BE INCLUDED IN THE CONTRACT UNIT PRICE PER FOOT FOR WOVEN WIRE FENCE, 4'.

TREE PLANTING LAYOUT SHALL BE PERFORMED BY THE DISTRICT LANDSCAPE ARCHITECT. MULCH SHALL BE PLACED 4" THICK AND TO THE DIAMETER AROUND THE TREE AS SHOWN ON DISTRICT STANDARD 92.1. THE MULCH SHALL BE HARDWOOD WOOD CHIPS PLACED ON WEED BARRIER FABRIC. THIS WORK SHALL BE INCLUDED IN THE COST OF THE TREE.

RIGHT-OF-WAY MARKERS WILL BE ERECTED PER HIGHWAY STANDARD 666001 WITH THE BACK FACE OF THE MARKER ON THE RIGHT-OF-WAY LINE, UNLESS THE NEW RIGHT-OF-WAY LINE HAS BEEN SURVEYED AND PINNED, IN WHICH INSTANCE THE RIGHT OF WAY MARKERS WILL BE ERECTED 12 INCHES INSIDE THE NEW RIGHT-OF-WAY LINE. THE METHOD OF INSTALLATION SHALL BE APPROVED BY THE ENGINEER.

THE CONTRACTOR SHALL BE RESPONSIBLE FOR PROTECTING UTILITY PROPERTY DURING CONSTRUCTION OPERATIONS AS OUTLINED IN ARTICLE 107.31 OF THE STANDARD SPECIFICATIONS. A MINIMUM OF 48 HOURS ADVANCE NOTICE IS REQUIRED FOR NON- EMERGENCY WORK. THE JULIE NUMBER IS 800-892-0123. THE FOLLOWING LISTED UTILITIES LOCATED WITHIN THE PROJECT LIMITS OR IMMEDIATELY ADJACENT TO THE PROJECT CONSTRUCTION LIMITS ARE MEMBERS OF JULIE:

COMMONWEALTH EDISON, 123 ENERGY AVENUE, ROCKFORD, IL 61109
 NICOR GAS CO., 1844 FERRY ROAD, NAPERVILLE, IL 60563-9600
 FRONTIER LEGACY, 124 EAST LINCOLNWAY, MORRISON, IL 61270

IDOT IS NOT A MEMBER OF JULIE. IF YOU ARE NEAR ANY OVERHEAD LIGHTING, INTERSECTION LIGHTING OR TRAFFIC SIGNALS, CONTACT THE IDOT TRAFFIC OFFICE AT 815/284-5469 AT LEAST 48 HOURS PRIOR TO WORK.

THE APPLICABLE PORTIONS OF ARTICLE 105.07 OF THE STANDARD SPECIFICATION SHALL APPLY EXCEPT FOR THE FOLLOWING: THE CONTRACTOR SHALL BE RESPONSIBLE TO LOCATE THE VERTICAL DEPTHS OF THE UNDERGROUND UTILITIES WHICH MAY INTERFERE WITH CONSTRUCTION OPERATIONS. THIS WORK WILL NOT BE MEASURED OR PAID FOR SEPARATELY, BUT SHALL BE CONSIDERED AS INCLUDED IN THE UNIT BID PRICE FOR THE ITEM OF CONSTRUCTION INVOLVED.

PER SB 699 (90 DAY UTILITY RELOCATION LAW), ONCE RIGHT-OF-WAY IS CLEAR TO AWARD THE PROJECT, A NOTICE WILL BE SENT TO THE UTILITY COMPANIES INSTRUCTING THEM TO HAVE THEIR FACILITIES RELOCATED WITHIN 90 DAYS. ESTIMATED DATE RELOCATION COMPLETE = AWARD DATE + 100 DAYS.

CADD DATA WILL BE AVAILABLE TO CONTRACTORS AND CONSULTANTS WORKING ON THIS PROJECT. THIS INFORMATION WILL BE PROVIDED UPON REQUEST AS MICROSTATION CADD FILES AND GEOPAK COORDINATE GEOMETRY FILES ONLY. IF DATA IS REQUIRED IN OTHER FORMATS IT WILL BE YOUR RESPONSIBILITY TO MAKE THESE CONVERSIONS. IF ANY DISCREPANCY OR INCONSISTENCY ARISES BETWEEN THE ELECTRONIC DATA AND THE INFORMATION ON THE HARD COPY, THE INFORMATION ON THE HARD COPY SHOULD BE USED. CONTACT THE DISTRICT'S PROJECT ENGINEER TO REQUEST THESE FILES.

COMMITMENTS

1. TWO EXISTING FIELD ENTRANCES LOCATED APPROXIMATELY 4430 FEET AND 4950 FEET SOUTHEAST OF THE EXISTING BRIDGE PROJECT SITE ON THE NORTH SIDE OF THE ROADWAY, ARE TO BE REMOVED PER HIGHWAY PERMIT NO. A2-09-021, DATED APRIL 9, 2009. CULVERT REMOVAL, GRADING AND SEEDING FOR THE REMOVAL OF THESE TWO ENTRANCES ARE TO BE INCLUDED IN THE PROJECT WORK ACTIVITIES.
2. ANY DISTURBED AREA BETWEEN THE BOTTOM OF THE ROADWAY DITCH AND THE RAILROAD SHALL BE SEEDED WITH CLASS 4 AND CLASS 5 SEEDING MIX (AS SPECIFIED IN THE STANDARD SPECIFICATIONS FOR ROAD AND BRIDGE CONSTRUCTION, JAN. 1, 2012). THIS IS TO MITIGATE THE REMNANT RAILROAD PRAIRIE WHICH WILL BE IMPACTED IN THIS AREA.
3. MITIGATION TREES SHALL NOT BE PLANTED IN THE AREA WHICH IS SEEDED ACCORDING TO COMMITMENT #1.

FILE NAME =	USER NAME = #USER#	DESIGNED - RAC	REVISED -	STATE OF ILLINOIS DEPARTMENT OF TRANSPORTATION	 <small>Zroka Engineering, P.C. 4216 North Hermitage Chicago, IL 60613</small>	GENERAL NOTES AND COMMITMENTS	F.A.P. RTE. 646	SECTION 5 BR-3	COUNTY CARROLL	TOTAL SHEETS 84	SHEET NO. 4
#FILE#		DRAWN - SAW	REVISED -								
	PLOT SCALE = #SCALE#	CHECKED - DAZ	REVISED -								
	PLOT DATE = #DATE#	DATE - 10-11-13	REVISED -								
							SCALE:	SHEET 2 OF 2 SHEETS	STA.	TO STA.	
											ILLINOIS FED. AID PROJECT
											CONTRACT NO. 64084

SUMMARY OF QUANTITIES					FUNDING: 80% FED : 20% STATE	
CODE NO.	ITEM	CONSTRUCTION CODE TYPE:	UNIT	TOTAL QUANTITY	0004	0011
					ROADWAY	SN 008-0014 (EX) SN 008-0051 (PR)
20100110	TREE REMOVAL (6 TO 15 UNITS DIAMETER)		UNIT	78	78	
20100210	TREE REMOVAL (OVER 15 UNITS DIAMETER)		UNIT	110	110	
20200100	EARTH EXCAVATION		CU YD	1465	1465	
20400800	FURNISHED EXCAVATION		CU YD	7330	7330	
* 25000210	SEEDING, CLASS 2A		ACRE	1.5	1.5	
* 25000310	SEEDING, CLASS 4		ACRE	0.5	0.5	
NP 25000750	MOWING		ACRE	1.25	1.25	
* 25100125	MULCH, METHOD 3		ACRE	0.5	0.5	
* 25100630	EROSION CONTROL BLANKET		SO YD	3284	3284	
* 25100900	TURF REINFORCEMENT MAT		SO YD	342	342	
28000250	TEMPORARY EROSION CONTROL SEEDING		POUND	336	336	
28000305	TEMPORARY DITCH CHECKS		FOOT	500	500	
28000400	PERIMETER EROSION BARRIER		FOOT	1361	1361	
28000500	INLET AND PIPE PROTECTION		EACH	2	2	

NP = Non-participating (100% State)
* SPECIALTY ITEMS

FILE NAME =	USER NAME = #USER#	DESIGNED - RAC	REVISED -	STATE OF ILLINOIS DEPARTMENT OF TRANSPORTATION	 Zroka Engineering, P.C. 4216 North Hermitage Chicago, IL 60613	SUMMARY OF QUANTITIES		F.A.P. RTE.	SECTION	COUNTY	TOTAL SHEETS	SHEET NO.
#FILE#		DRAWN - SAW	REVISED -			646	5 BR-3	CARROLL	84	5		
PLOT SCALE = #SCALE#		CHECKED - DAZ	REVISED -			CONTRACT NO. 64084						
PLOT DATE = #DATE#		DATE - 10-11-13	REVISED -			ILLINOIS FED. AID PROJECT						
				SCALE:	SHEET 1 OF 6 SHEETS	STA.	TO STA.					

SUMMARY OF QUANTITIES						FUNDING: 80% FED : 20% STATE	
CODE NO.	ITEM	CONSTRUCTION CODE TYPE:	UNIT	TOTAL QUANTITY	0004 ROADWAY		
					0011	SN 008-0014 (EX) SN 008-0051 (PR)	
50300225	CONCRETE STRUCTURES		CU YD	59.0		59.0	
50300255	CONCRETE SUPERSTRUCTURE		CU YD	241.0		241.0	
50300260	BRIDGE DECK GROOVING		SQ YD	505		505	
50300280	CONCRETE ENCASEMENT		CU YD	4.0		4.0	
50300300	PROTECTIVE COAT		SQ YD	645		645	
50500105	FURNISHING AND ERECTING STRUCTURAL STEEL		L SUM	1		1	
50500505	STUD SHEAR CONNECTORS		EACH	1206		1206	
50800205	REINFORCEMENT BARS, EPOXY COATED		POUND	64,250		64,250	
50800515	BAR SPLICERS		EACH	76		76	
51201600	FURNISHING STEEL PILES HP12X53		FOOT	275		275	
51202305	DRIVING PILES		FOOT	275		275	
51203600	TEST PILE STEEL HP12X53		EACH	2		2	
51204650	PILE SHOES		EACH	12		12	
51500100	NAME PLATES		EACH	1		1	

141
* SPECIALTY ITEMS

FILE NAME : #FILE#	USER NAME : #USER#	DESIGNED - RAC	REVISED -	STATE OF ILLINOIS DEPARTMENT OF TRANSPORTATION	 Zroka Engineering, P.C. 4216 North Heritage Chicago, IL 60611	SUMMARY OF QUANTITIES	F.A.P. RTE.	SECTION	COUNTY	TOTAL SHEETS	SHEET NO.
	PLOT SCALE : #SCALE#	DRAWN - SAW	REVISED -				646	5 BR-3	CARROLL	84	7
	PLOT DATE : #DATE#	CHECKED - DAZ	REVISED -				CONTRACT NO. 64084		ILLINOIS FED. AID PROJECT		
		DATE - 10-11-13	REVISED -	SCALE:	SHEET 3 OF 6 SHEETS	STA. TO STA.					

SUMMARY OF QUANTITIES					
				FUNDING: 80% FED : 20% STATE	
CONSTRUCTION CODE TYPE:			TOTAL	0004	0011
CODE NO.	ITEM	UNIT	QUANTITY	ROADWAY	SN 008-0014 (EX) SN 008-0051 (PR)
52100520	ANCHOR BOLTS, 1"	EACH	24		24
542D0229	PIPE CULVERTS, CLASS D, TYPE 1 24"	FOOT	163	163	
54261624	CONCRETE END SECTION, STANDARD 542001, 24", 1:6	EACH	4	4	
59100100	GEOCOMPOSITE WALL DRAIN	SO YD	72		72
60100080	FRENCH DRAINS	CU YD	6.0	6.0	
*63000001	STEEL PLATE BEAM GUARDRAIL, TYPE A, 6 FOOT POSTS	FOOT	200.0	200.0	
*63100085	TRAFFIC BARRIER TERMINAL, TYPE 6	EACH	4	4	
*63100167	TRAFFIC BARRIER TERMINAL, TYPE 1 (SPECIAL) TANGENT	EACH	2	2	
*63100169	TRAFFIC BARRIER TERMINAL, TYPE 1 (SPECIAL) FLARED	EACH	2	2	
63200310	GUARDRAIL REMOVAL	FOOT	1142	1142	
63500105	DELINEATORS	EACH	4	4	
66500105	WOVEN WIRE FENCE, 4'	FOOT	1019	1019	
66600105	FURNISHING AND ERECTING RIGHT OF WAY MARKERS	EACH	9	9	
67000400	ENGINEER'S FIELD OFFICE, TYPE A	CAL MO	8	8	

14
SPECIALTY ITEMS

FILE NAME *	USER NAME * USER*	DESIGNED - RAC	REVISED -	STATE OF ILLINOIS DEPARTMENT OF TRANSPORTATION	 Zroka Engineering, P.C. 4216 North Homewood Chicago, IL 60643	SUMMARY OF QUANTITIES	F.A.P. RTE.	SECTION	COUNTY	TOTAL SHEETS	SHEET NO.
FILEL		DRAWN - SAW	REVISED -				646	5 BR-3	CARROLL	84	8
PLOT SCALE * SCALE*		CHECKED - DAZ	REVISED -				CONTRACT NO. 64D84		ILLINOIS FED. AID PROJECT		
PLOT DATE * DATE*		DATE - 10-11-13	REVISED -	SCALE:	SHEET 4 OF 6 SHEETS	STA. TO STA.					

SUMMARY OF QUANTITIES				FUNDING: 80% FED : 20% STATE	
CODE NO.	ITEM	CONSTRUCTION CODE TYPE:	TOTAL QUANTITY	0004	0011
				ROADWAY	SN 008-0014 (EX) SN 008-0051 (PR)
67100100	MOBILIZATION	L SUM	1	1	
70100450	TRAFFIC CONTROL AND PROTECTION, STANDARD 701201	L SUM	1	1	
70103815	TRAFFIC CONTROL SURVEILLANCE	CAL DA	3	3	
* 78001110	PAINT PAVEMENT MARKING - LINE 4"	FOOT	6188	6188	
* 78100100	RAISED REFLECTIVE PAVEMENT MARKER	EACH	18	18	
* 78200410	GUARDRAIL MARKERS, TYPE A	EACH	4	4	
* 78200520	BARRIER WALL MARKERS, TYPE B	EACH	4	4	
* 78201000	TERMINAL MARKER - DIRECT APPLIED	EACH	4	4	
* A2006714	TREE, QUERCUS MACROCARPA (BUR OAK), 1-3/4" CALIPER, BALLED AND BURLAPPED	EACH	6	6	
* B2001114	TREE, CERCIS CANADENSIS (EASTERN REDBUD), 1-3/4" CALIPER, TREE FORM, BALLED AND BURLAPPED	EACH	6	6	
X5860110	GRANULAR BACKFILL FOR STRUCTURES	CU YD	156		156
X7010216	TRAFFIC CONTROL AND PROTECTION, (SPECIAL)	L SUM	1	1	
Z0001900	ASBESTOS BEARING PAD REMOVAL	EACH	10		10
Z0004552	APPROACH SLAB REMOVAL	SQ YD	166	166	

14

SPECIALTY ITEMS

FILE NAME *	USER NAME * #USER*	DESIGNED - RAC	REVISED -	STATE OF ILLINOIS DEPARTMENT OF TRANSPORTATION	 Zroka Engineering, P.C. 4216 North Hermitage Chicago, IL 60613	SUMMARY OF QUANTITIES	F.A.P. RTE.	SECTION	COUNTY	TOTAL SHEETS	SHEET NO.		
#FILE#		DRAWN - SAW	REVISED -				646	5 BR-3	CARROLL	84	9		
PLOT SCALE * #SCALE*		CHECKED - DAZ	REVISED -				CONTRACT NO. 64084						
PLOT DATE * #DATE*		DATE - 10-11-13	REVISED -				ILLINOIS FED. AID PROJECT						
				SCALE:		SHEET 5 OF 6 SHEETS		STA. TO STA.					

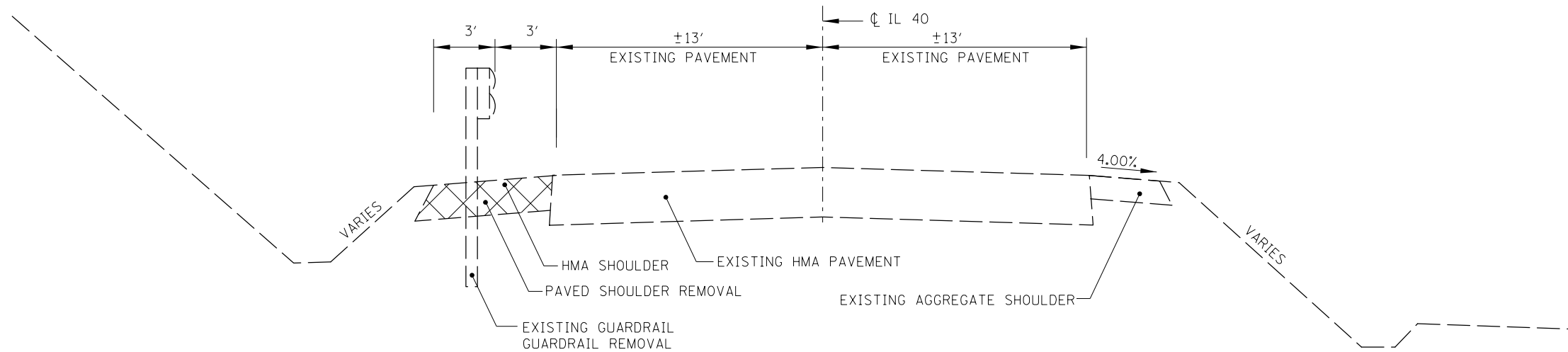

EXISTING TYPICAL SECTION
 NOTE: LEFT SIDE OF SECTION REFLECTS GEOMETRY AT GUARDRAIL LOCATIONS. RIGHT SIDE REFLECTS GEOMETRY WITHOUT GUARDRAIL. SEE PLANS AND SCHEDULES FOR LIMITS OF GUARDRAIL

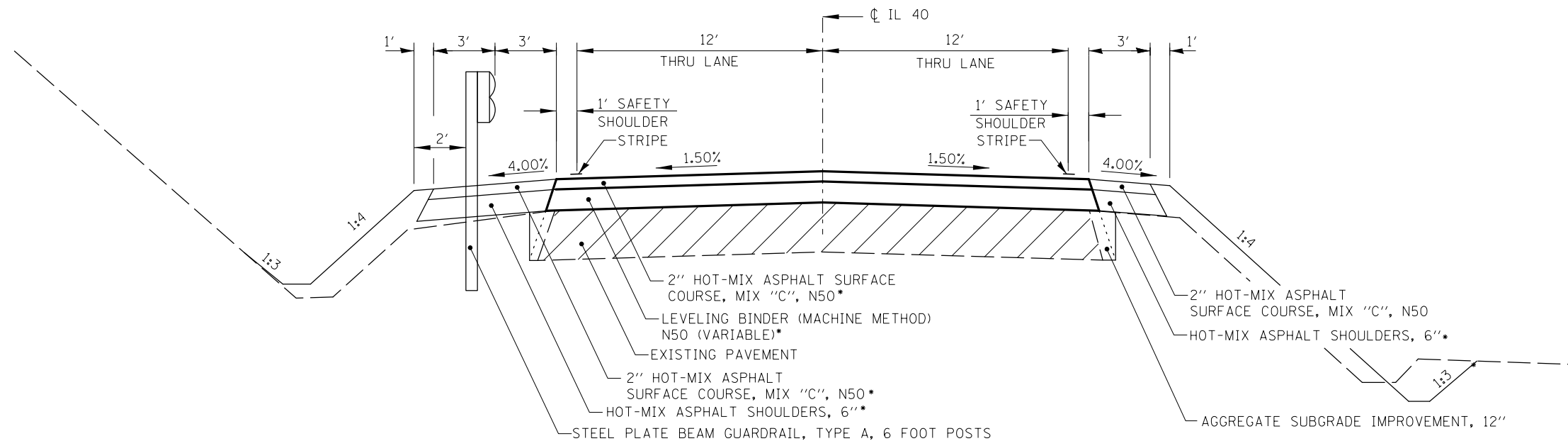

PROPOSED TYPICAL SECTION
 STATION 240+75 TO STATION 242+35
 STATION 250+80 TO STATION 252+05

NOTE: LEFT SIDE OF SECTION REFLECTS GEOMETRY AT GUARDRAIL LOCATIONS
 RIGHT SIDE REFLECTS GEOMETRY WITHOUT GUARDRAIL. SEE PLANS AND SCHEDULES FOR LIMITS OF GUARDRAIL

* ALL HMA MIXTURES HAVE A UNIT WEIGHT (MIX) = 112 LBS/SQ. YD./INCH

FILE NAME =	USER NAME = \$USER*	DESIGNED - RAC	REVISED -	STATE OF ILLINOIS DEPARTMENT OF TRANSPORTATION	ZROKA engineering Zroka Engineering, P.C. 4216 North Hermitage Chicago, IL 60613	TYPICAL SECTIONS	F.A.P. RTE.	SECTION	COUNTY	TOTAL SHEETS	SHEET NO.		
FILEL		DRAWN - SAW	REVISED -				646	5 BR-3	CARROLL	84	11		
PLOT SCALE = \$SCALE*		CHECKED - DAZ	REVISED -				CONTRACT NO. 64D84						
PLOT DATE = \$DATE*		DATE - 10-11-13	REVISED -				ILLINOIS FED. AID PROJECT						
				SCALE:		SHEET 1 OF 3 SHEETS		STA. TO STA.					

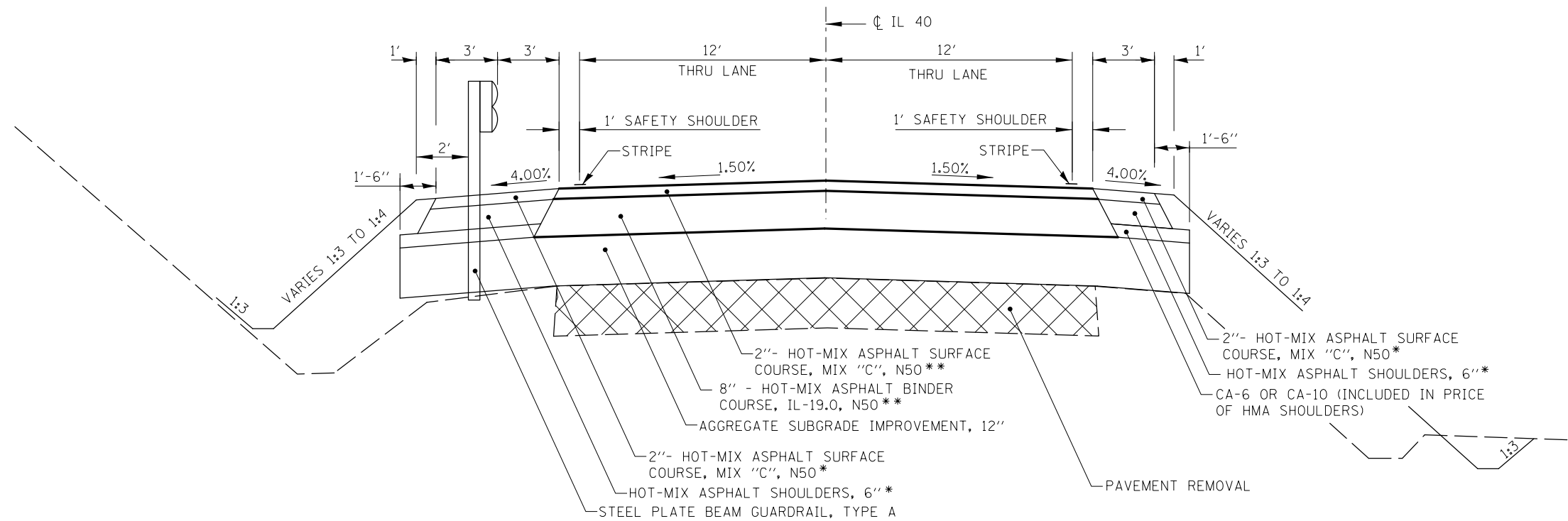

PROPOSED TYPICAL SECTION

STATION 242+35 TO STATION 242+95
 STATION 249+90 TO STATION 250+30

NOTE: LEFT SIDE OF SECTION REFLECTS GEOMETRY AT GUARDRAIL LOCATIONS
 RIGHT SIDE REFLECTS GEOMETRY WITHOUT GUARDRAIL. SEE PLANS AND SCHEDULES
 FOR LIMITS OF GUARDRAIL

* ALL HMA MIXTURES HAVE A UNIT WEIGHT
 (MIX) = 112 LBS/SQ. YD./INCH

** HOT-MIX ASPHALT PAVEMENT (FULL-DEPTH), 10" *
 2" - HOT-MIX ASPHALT SURFACE COURSE, MIX "C", N50
 8" - HOT-MIX ASPHALT BINDER COURSE, IL-19.0, N50
 4" - BOTTOM LIFT
 4" - TOP LIFT

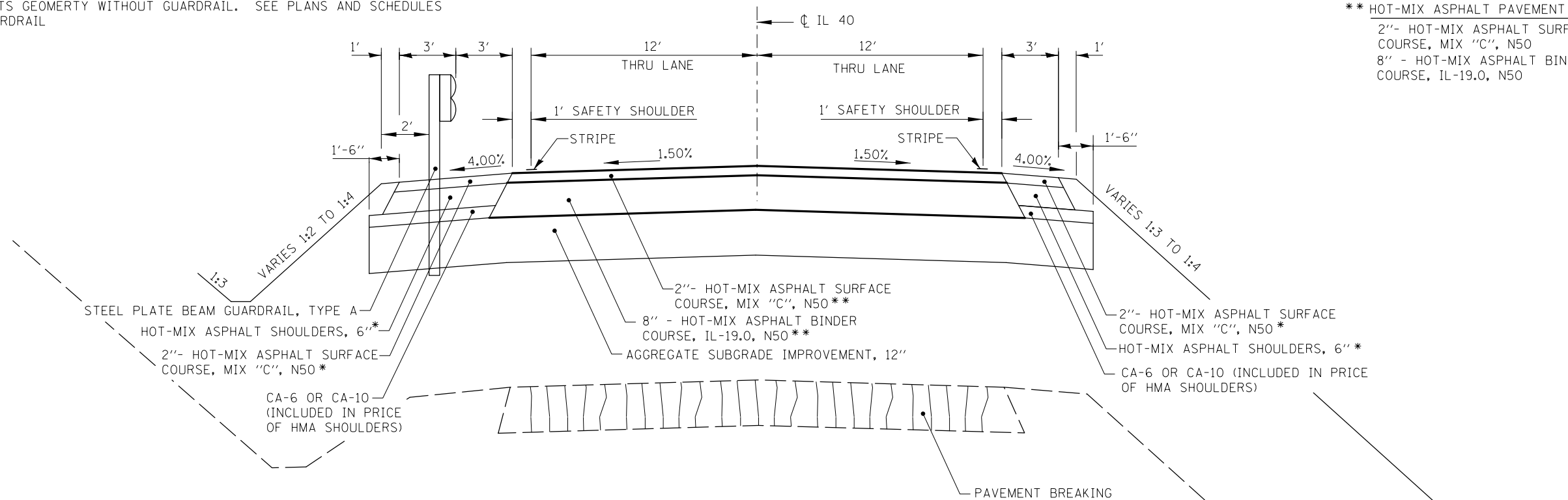

PROPOSED TYPICAL SECTION

STATION 242+95 TO STATION 246+95.25
 STATION 248+45.75 TO STATION 250+30

FILE NAME =	USER NAME = \$USER*	DESIGNED - RAC	REVISED -	STATE OF ILLINOIS DEPARTMENT OF TRANSPORTATION	ZROKA engineering Zroka Engineering, P.C. 4216 North Hermitage Chicago, IL 60613	TYPICAL SECTIONS	F.A.P. RTE.	SECTION	COUNTY	TOTAL SHEETS	SHEET NO.
\$FILEL\$	DRAWN - SAW	REVISED -	646				5 BR-3	CARROLL	84	12	
PLOT SCALE = \$SCALE*	CHECKED - DAZ	REVISED -	CONTRACT NO. 64D84								
PLOT DATE = \$DATE*	DATE - 10-11-13	REVISED -	ILLINOIS FED. AID PROJECT								
					SCALE:	SHEET 2 OF 3 SHEETS	STA.	TO STA.			

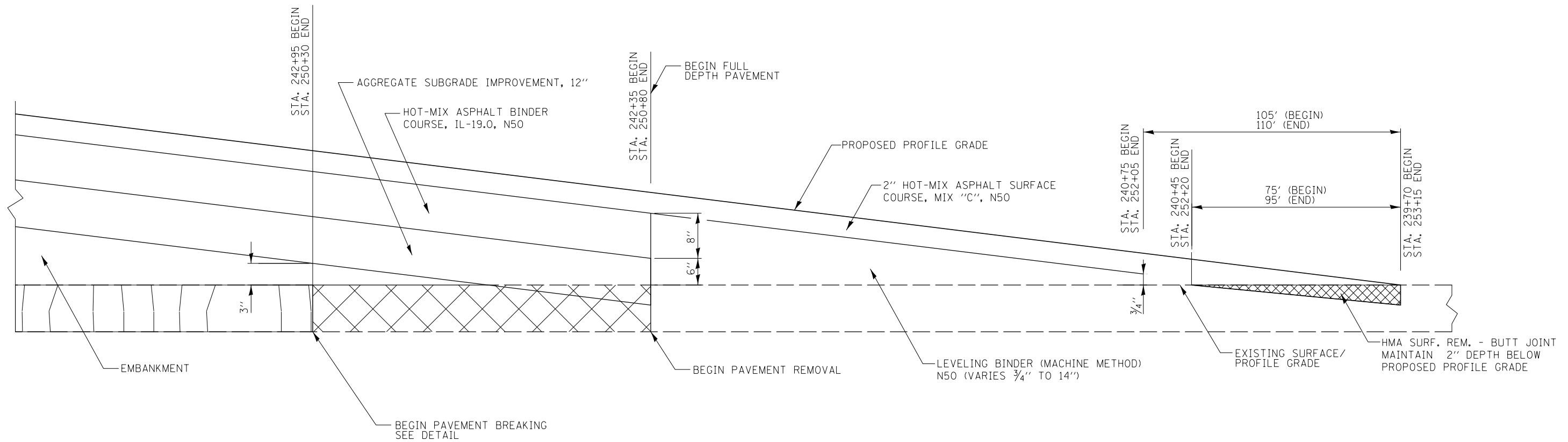

HMA DETAIL AT BUTT JOINTS

FILE NAME =	USER NAME = \$USER*	DESIGNED - RAC	REVISED -	STATE OF ILLINOIS DEPARTMENT OF TRANSPORTATION	ZROKA engineering	Zroka Engineering, P.C. 4216 North Hermitage Chicago, IL 60613	TYPICAL SECTIONS	F.A.P. RTE.	SECTION	COUNTY	TOTAL SHEETS	SHEET NO.
FILE#		DRAWN - SAW	REVISED -					646	5 BR-3	CARROLL	84	13
PLOT SCALE = \$SCALE*		CHECKED - DAZ	REVISED -								CONTRACT NO. 64D84	
PLOT DATE = \$DATE*		DATE - 10-11-13	REVISED -		SCALE:	SHEET 3 OF 3 SHEETS	STA. TO STA.	ILLINOIS FED. AID PROJECT				

HOT MIX ASPHALT SCHEDULE													
LOCATION	LENGTH	WIDTH	AREA	QUANTITY DEPTH	40603310	40600625	40701881	48203021	40600982	44004250	30300112	44000100	20004638
					HMA SC "C" N50	LEV BIND MM N50	HMA PAVT FD 10	HMA SHLDR 6	HMA SUR REM BUTT JT	PAVED SHLD REMOVAL	AGG SUBGRADE IMPR 12	PAVEMENT REM	Z0004638 PAVEMENT BREAKING
	FOOT	FOOT	SQ YD	INCHES	TON	TON	SO YD	SO YD	SO YD	SO YD	SO YD	SO YD	SO YD
STA. 239+70 TO STA. 240+45	75	26.33	219	2.00	25				219				
STA. 240+45 TO STA. 240+75	30	26.40	88	2.41	12								
STA. 239+70 TO STA. 240+75 LT	105	1.70	20	12.00						20			
STA. 239+70 TO STA. 240+75 RT	105	1.70	20	12.00						20			
STA. 239+70 TO STA. 245+46 LT	576	3.00	192	2.00	22		192			288			
STA. 245+46 TO STA. 245+70 LT	24	5.00	13	2.00	1		13			17			
STA. 245+70 TO STA. 246+05 LT	35	7.00	27	2.00	3		27			33			
STA. 246+05 TO STA. 246+30 LT	25	6.50	18	2.00	2		18			22			
STA. 246+30 TO STA. 247+10 LT	80	6.00	54	2.00	6		54			67			
STA. 239+70 TO STA. 245+20 RT	550	3.00	183	2.00	20		183			275			
STA. 245+20 TO STA. 245+42 RT	22	6.50	16	2.00	2		16			20			
STA. 245+42 TO STA. 245+67 RT	25	10.00	28	2.00	3		28			32			
STA. 245+67 TO STA. 245+92 RT	25	8.00	22	2.00	2		22			26			
STA. 245+92 TO STA. 247+10 RT	118	6.00	79	2.00	9		79			99			
STA. 240+75 TO STA. 242+35	160	26.33	468	2.00	52					462			
STA. 240+75 TO STA. 242+35	160	27.46	488	6.76		185							
STA. 242+35 TO STA. 242+95	60	26.00	173								173		
STA. 242+35 TO STA. 246+95	460	28.00	1432	10.00			1432						
STA. 242+95 TO STA. 246+95	400	26.00	1156									1156	
STA. 242+35 TO STA. 246+95	460	26.00	1330	12.00						1330			
STA. 243+54 TO STA. 247+19 RT	365	4.00	162							162			
STA. 244+89 TO STA. 247+19 LT	230	4.00	102							102			
STA. 248+46 TO STA. 250+80	234	28.00	729	10.00			729						
STA. 248+46 TO STA. 250+30	184	26.00	532									532	
STA. 248+46 TO STA. 250+80	234	30.00	781	12.00						781			
STA. 248+46 TO STA. 249+49 LT	103	6.00	69	2.00	8		69			86			
STA. 249+49 TO STA. 249+74 LT	25	6.50	18	2.00	2		18			22			
STA. 249+74 TO STA. 250+09 LT	35	7.00	27	2.00	3		27			33			
STA. 250+09 TO STA. 250+33 LT	24	5.00	13	2.00	1		13			17			
STA. 250+33 TO STA. 253+15 LT	282	3.00	94	2.00	11		94			141			
STA. 248+46 TO STA. 253+15 RT	469	6.00	313	2.00	35		313			391			
STA. 248+46 TO STA. 249+13 RT	67	8.00	60	2.00	7		60			71			
STA. 249+13 TO STA. 249+48 RT	35	10.00	39	2.00	4		39			45			
STA. 249+48 TO STA. 249+63 RT	15	6.50	11	2.00	1		11			13			
STA. 249+63 TO STA. 253+15 RT	352	3.00	117	2.00	13		117			176			
STA. 250+30 TO STA. 250+80	50	26.00	144								144		
STA. 250+80 TO STA. 252+05	125	26.33	366	2.00	41					361			
STA. 250+80 TO STA. 252+05	125	27.46	381	6.76		144							
STA. 252+05 TO STA. 252+20	15	26.41	44	2.44	6								
STA. 252+20 TO STA. 253+15	95	26.33	278	2.00	31								
STA. 252+05 TO STA. 253+15 LT	110	1.67	20	12.00				278		20			
STA. 252+05 TO STA. 253+15 RT	110	1.67	20	12.00						20			
STA. 248+24 TO STA. 250+16 RT	192	4.00	85							85			
STA. 248+24 TO STA. 251+79 LT	355	4.00	158							158			
TOTALS =					322	329	2161	1393	497	507	4888	317	1688

GUARDRAIL SCHEDULE										
LOCATION	63200310	63000001	63100085	63100167	63100169	63500105	78200410	78200520	78201000	
	GUARDRAIL REMOVAL	SPBGR TY A 6FT POSTS	TR BAR TRM T6	TR BAR TRM T1 SPL TAN	TR BAR TRM T1 SPL FLR	DELINEATORS	GUARDRAIL MKR TYPE A	BAR WALL MKR TYPE B	TERM MARK DIR APPLIED	
	FOOT	FOOT	EACH	EACH	EACH	EACH	EACH	EACH	EACH	
STA. 241+94 TO STA. 243+20 RT	127									
STA. 243+54 TO STA. 247+19 RT	365									
STA. 245+23 TO STA. 247+19 LT	196									
STA. 248+24 TO STA. 249+70 RT	146									
STA. 248+24 TO STA. 251+32 LT	308									
STA. 245+55 TO STA. 246+05 RT					1				1	
STA. 246+05 TO STA. 246+67 RT		62.5					1			
STA. 246+67 TO STA. 247+10 RT			1							
STA. 245+80 TO STA. 246+30 LT				1			1			
STA. 246+30 TO STA. 246+67 LT		37.5					1			
STA. 246+67 TO STA. 247+10 LT			1							
STA. 247+10 TO STA. 248+31 LT								2		
STA. 247+10 TO STA. 248+31 RT								2		
STA. 248+31 TO STA. 248+74 RT			1							
STA. 248+74 TO STA. 248+99 RT		25.0					1			
STA. 248+99 TO STA. 249+49 RT					1				1	
STA. 248+31 TO STA. 248+74 LT			1							
STA. 248+74 TO STA. 249+49 LT		75.0					1			
STA. 249+49 TO STA. 249+99 LT				1					1	
TOTALS =	1142	200.0	4	2	2	4	4	4	4	

EROSION CONTROL SCHEDULE						
LOCATION	28000400	28000305	28000500	28100105	28200200	25100900
	PERIMETER EROS BAR	TEMP DITCH CHECKS	INLET & PIPE PROTECT	STONE RIPRAP CL A3	FILTER FABRIC	TURF REINF MAT
	FOOT	FOOT	EACH	TON		SO YD
STA. 239+70 TO STA. 241+20 LT	151					
STA. 239+70 TO STA. 241+47 RT	178					
STA. 243+16 TO STA. 247+18 RT	407					
STA. 248+31 TO STA. 250+78 RT	248					
STA. 251+14 TO STA. 253+15 RT	208					
STA. 251+47 TO STA. 253+15 LT	169					
STA. 241+75 RT		10				
STA. 242+25 RT		10				
STA. 243+70 TO STA. 244+00 RT		40				
STA. 244+25 TO STA. 245+00 RT		40				
STA. 245+50 TO STA. 247+00 RT		40				
STA. 248+25 TO STA. 250+25 RT		40				
STA. 251+70 TO STA. 252+30 RT		50				
STA. 242+00 TO STA. 245+00 LT		70				
STA. 245+50 TO STA. 247+00 LT		40				
STA. 248+30 TO STA. 249+45 LT		120				
STA. 250+00 TO STA. 251+00 LT		20				
STA. 251+50 TO STA. 252+00 LT		20				
STA. 248+30 TO STA. 249+45 LT						118
STA. 243+57 TO STA. 245+00 RT						146
STA. 251+57 TO STA. 252+34 RT						78
STA. 242+44 TO STA. 242+60 RT				17	17	
STA. 243+40 TO STA. 243+57 RT				17	17	
STA. 250+43 TO STA. 250+60 RT				17	17	
STA. 251+40 TO STA. 251+57 RT				17	17	
STA. 242+60 RT			1			
STA. 251+40			1			
TOTALS =	1361	500	2	68	68	342

ROW MARKERS SCHEDULE	
LOCATION	66600105 FUR ERECT ROW MARKERS EACH
STA. 239+14.66 33.00' RT	1
STA. 239+50.00 45.00' RT	1
STA. 241+99.15 50.00' RT	1
STA. 243+50.00 65.00' RT	1
STA. 244+00.00 85.00' RT	1
STA. 247+00.00 85.00' RT	1
STA. 249+00.00 60.00' RT	1
STA. 252+00.00 60.00' RT	1
STA. 254+00.00 43.00' RT	1
TOTALS =	9

FIELD ENTRANCE SCHEDULE	
LOCATION	35102000 AGG BASE CSE B 8 SO YD
STA. 243+00 (FE) RT	146
STA. 251+00 (FE) RT	146
TOTALS =	292

APPROACH SLAB REMOVAL	
LOCATION	Z0004552 APPROACH SLAB RM SO YD
STA. 247+17 TO STA. 247+39	83
STA. 248+03 TO STA. 248+25	83
TOTALS =	166

TREE SCHEDULE				
LOCATION	20100110	20100210	A2006714	B2001114
	TREE REMOV 6-15 UNIT	TREE REMOV OVER 15 UNIT	T-QUERCUS MACR 1-3/4 EACH	T-CERCIS CAN TF 1-3/4 EACH
STA. 241+62 33.7' RT		20		
STA. 242+06 31.9' RT		28		
STA. 242+10 31.8' RT	14			
STA. 242+12 32.4' RT	6			
STA. 242+17 32.5' RT	14			
STA. 242+19 32.4' RT	6			
STA. 242+25 32.5' RT	8			
STA. 242+28 32.7' RT	12			
STA. 242+41 31.9' RT		28		
STA. 242+43 31.8' RT	12			
STA. 242+46 31.7' RT		34		
STA. 248+03 39.6' RT	6			
			6	
				6
TOTAL =	78	110	6	6

||LOCATION TO BE DETERMINED BY DISTRICT LANDSCAPE ARCHITECT

FENCE SCHEDULE	
LOCATION	66500105 WOV W FENCE 4 FOOT
STA. 241+99 TO STA. 242+80 RT	81
STA. 243+17 TO STA. 247+00 RT	387
STA. 248+07 TO STA. 250+77 RT	271
STA. 251+21 TO STA. 254+00 RT	280
TOTALS =	1019

DRAINAGE SCHEDULE				
LOCATION	54200229	54261624	60100080	
	P CUL CL D 1 24	CONC ES 542001 24 1:6	FRENCH DRAINS CU YD	
STA. 242+60 30.0' RT TO STA. 243+40 46.7' RT	82	2		
STA. 250+60 40.9' RT TO STA. 251+40 28.3' RT	81	2		
STA. 246+20 13.0' LT TO STA. 246+20 26.0' LT			1.5	
STA. 246+20 13.0' RT TO STA. 246+20 26.0' RT			1.5	
STA. 248+50 13.0' LT TO STA. 248+50 26.0' LT			1.5	
STA. 248+50 13.0' RT TO STA. 248+50 26.0' RT			1.5	
TOTALS =	163	4	6.0	

PAVEMENT MARKING				
LOCATION	NUMBER OF APPLICATIONS	78001110	78001110	78100100
		PAINT PVT MK LINE 4 (WHITE) FOOT	PAINT PVT MK LINE 4 (YELLOW)	RAISED REFL PAVT MKR EACH
STA. 239+40 TO STA. 253+15 LT	2	2750		
STA. 239+40 TO STA. 253+15 RT	2	2750		
STA. 239+40 TO STA. 253+15	2		688	18
TOTALS =		5500	688	18

EARTHWORK SCHEDULE				
LOCATION	EARTH EXCAVATION CU. YD.	EARTH EXCAVATION CU. YD.	EMBANKMENT (See note) CU. YD.	BALANCE WASTE (+) OR SHORTAGE (-) CU. YD.
	STA. 239+70 TO STA. 247+25	745	559	5747
STA. 248+00 TO STA. 253+50	719	540	2683	-2143
TOTALS =	1464	1099	8430	-7331

SEEDING SCHEDULE						
LOCATION						

HORIZONTAL CONTROL POINTS

POINT	NORTH	EAST	ELEVATION	CHAIN	STATION	OFFSET	DESCRIPTION
901213	1934340.8550	2391933.7820	744.3090	IL40	266+92.2815	19.7661' LT	PHOTO CONTROL H. & V., PIN
901214	1933754.0160	2392866.8180	725.6780	IL40	255+90.0962	30.8864' LT	PHOTO CONTROL H. & V., PIN
901215	1932757.2300	2394529.7770	734.1020	IL40	236+52.2472	16.7246' LT	PHOTO CONTROL H. & V., PIN
901216	1932258.6220	2395580.6950	734.3790	IL40	224+90.4352	36.0203' LT	PHOTO CONTROL H. & V., PIN

BENCH MARKS

POINT	NORTH	EAST	ELEVATION	CHAIN	STATION	OFFSET	DESCRIPTION
1413	1934263.6210	2391866.2960	745.703	IL40	267+09.3092	120.9072' LT	TELEGRAPH POLE, 60D NAIL
1415	1932774.8240	2394602.1030	740.684	IL40	235+96.3701	32.5680' RT	R.O.W. MARKER, TOP

REFERENCE TIES

POINT	CHAIN	STATION	OFFSET	DESCRIPTION
1577	IL40	267+06.2031	12.6691' LT	PAVEMENT, SHINER
1578	IL40	266+78.3794	12.5293' LT	PAVEMENT, SHINER
1579	IL40	255+41.4521	41.7389' LT	TREE DECIDUOUS
1580	IL40	255+52.9161	120.7972' LT	TELEGRAPH POLE, SHINER
1581	IL40	255+90.2340	12.8476' LT	PAVEMENT - EDGE, BITUMINOUS
1582	IL40	236+29.2359	34.7085' RT	FENCE POST, SHINER
1583	IL40	236+84.1715	36.3464' RT	FENCE POST, SHINER
1584	IL40	236+51.3316	35.3698' RT	FENCE POST, SHINER
1585	IL40	225+04.2212	119.6745' LT	TELEGRAPH POLE, SHINER
1586	IL40	224+45.7019	39.701' LT	POWER POLE, SHINER
1587	IL40	224+74.9264	66.6067' LT	GUARDRAIL STEEL PLATE BEAM, END

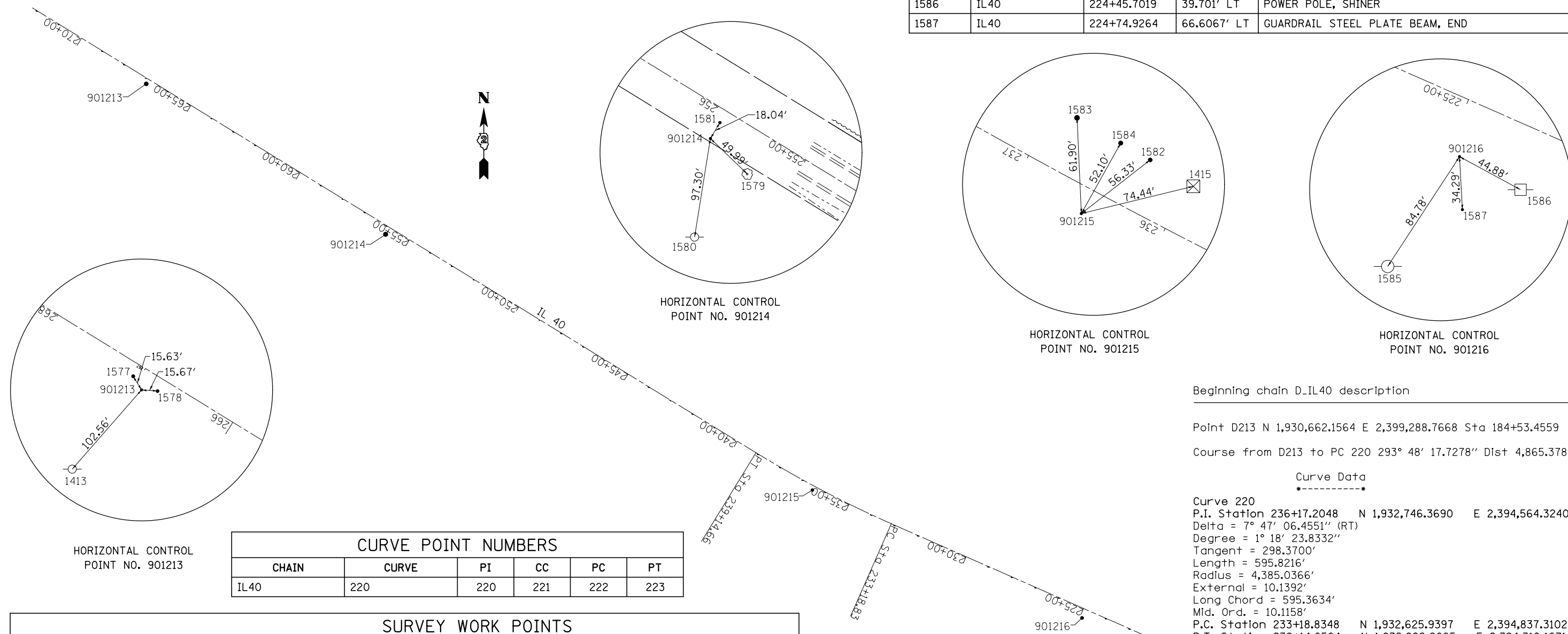

HORIZONTAL CONTROL POINT NO. 901213

HORIZONTAL CONTROL POINT NO. 901214

HORIZONTAL CONTROL POINT NO. 901215

HORIZONTAL CONTROL POINT NO. 901216

CURVE POINT NUMBERS

CHAIN	CURVE	PI	CC	PC	PT
IL40	220	220	221	222	223

SURVEY WORK POINTS

POINT	NORTH	EAST	ELEVATION	CHAIN	STATION	OFFSET	DESCRIPTION
1001	1933308.0073	2393624.5547	706.096	IL40	247+11.0062	13.8733' LT	TRAVERSE STATION, NAIL
1002	1933140.9619	2393974.5793	710.761	IL40	243+25.3443	27.1906' RT	TRAVERSE STATION, NAIL
1003	1933361.3894	2393627.5088	699.338	IL40	247+36.4534	33.1460' RT	BILL HOLT PIN AND CAP

Beginning chain D_IL40 description

Point D213 N 1,930,662.1564 E 2,399,288.7668 Sta 184+53.4559
 Course from D213 to PC 220 293° 48' 17.7278" Dist 4,865.3789'

Curve Data

Curve 220
 P.I. Station 236+17.2048 N 1,932,746.3690 E 2,394,564.3240
 Delta = 7° 47' 06.4551" (RT)
 Degree = 1° 18' 23.8332"
 Tangent = 298.3700'
 Length = 595.8216'
 Radius = 4,385.0366'
 External = 10.1392'
 Long Chord = 595.3634'
 Mid. Ord. = 10.1158'
 P.C. Station 233+18.8348 N 1,932,625.9397 E 2,394,837.3102
 P.T. Station 239+14.6564 N 1,932,902.6665 E 2,394,310.1671
 C.C. N 1,936,637.9193 E 2,396,607.2159

Course from PT 220 to D232 301° 35' 24.1829" Dist 4,139.5166'

Point D232 N 1,935,071.1026 E 2,390,784.0527 Sta 280+54.1730

PLAN	SURVEYED	BY	DATE
	PLOTTED		
	GRADES CHECKED		
	ALIGNMENT CHECKED		
	STRUCTURE NOTED		
	FILE NAME		
	NO.		

PROFILE	SURVEYED	BY	DATE
	PLOTTED		
	GRADES CHECKED		
	STRUCTURE NOTED		
	FILE NAME		
	NO.		

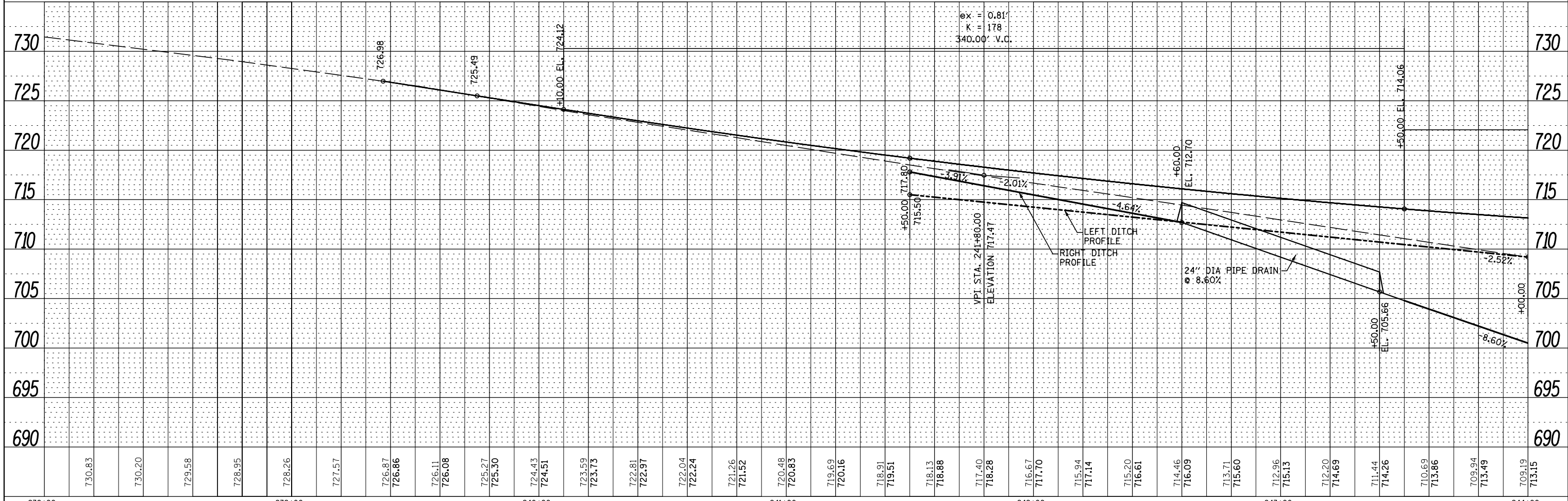
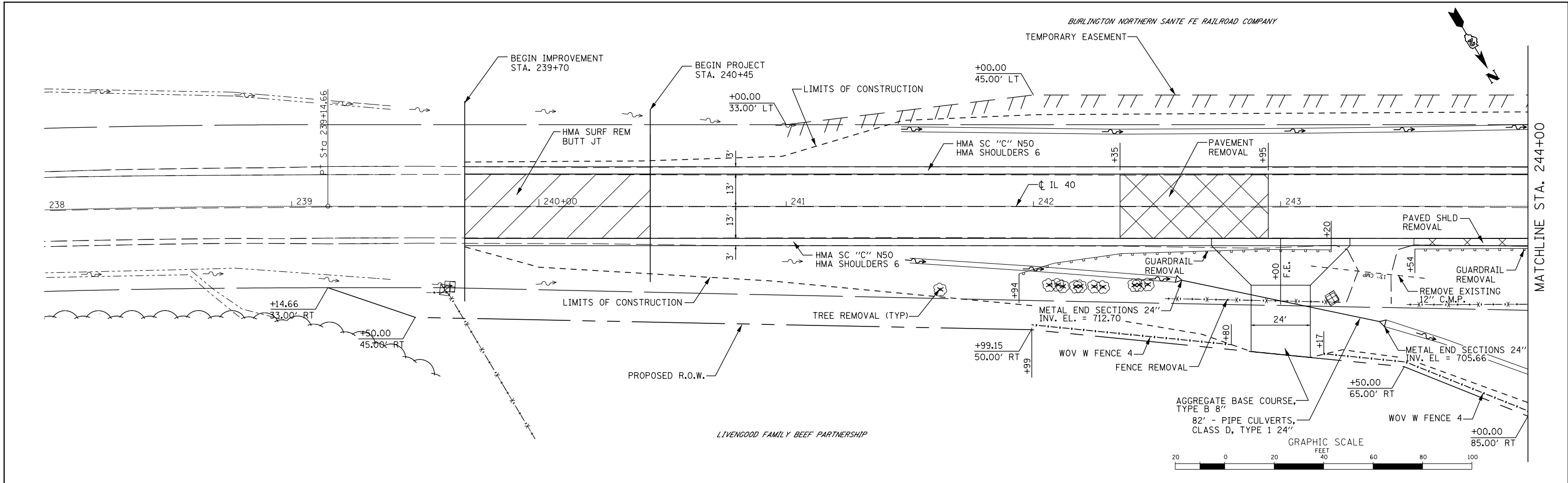

FILE NAME =	USER NAME = *USER*	DESIGNED - RAC	REVISED -	STATE OF ILLINOIS DEPARTMENT OF TRANSPORTATION		PLAN AND PROFILE	F.A.P. RT# 646	SECTION 5BR-3	COUNTY CARROLL	TOTAL SHEETS 84	SHEET NO. 16
*FILEL#	PLOT SCALE = *SCALE*	CHECKED - DAZ	REVISED -				CONTRACT NO. 64D84				
	PLOT DATE = *DATE*	DATE - 10-11-13	REVISED -				ILLINOIS FED. AID PROJECT				
							SHEET 1 OF 3 SHEETS STA. 239+70 TO STA. 244+00				

PLAN	SURVEYED	DATE
	PLOTTED	BY
	ALIGNED	CHECKED
	FILED	NO.
	NOTE BOOK	NO.
	FILE NAME	

PROFILE	SURVEYED	DATE
	PLOTTED	BY
	GRADES CHECKED	
	STRUCTURE NOTATIONS CHECKED	
	NOTE BOOK	NO.
	FILE NAME	

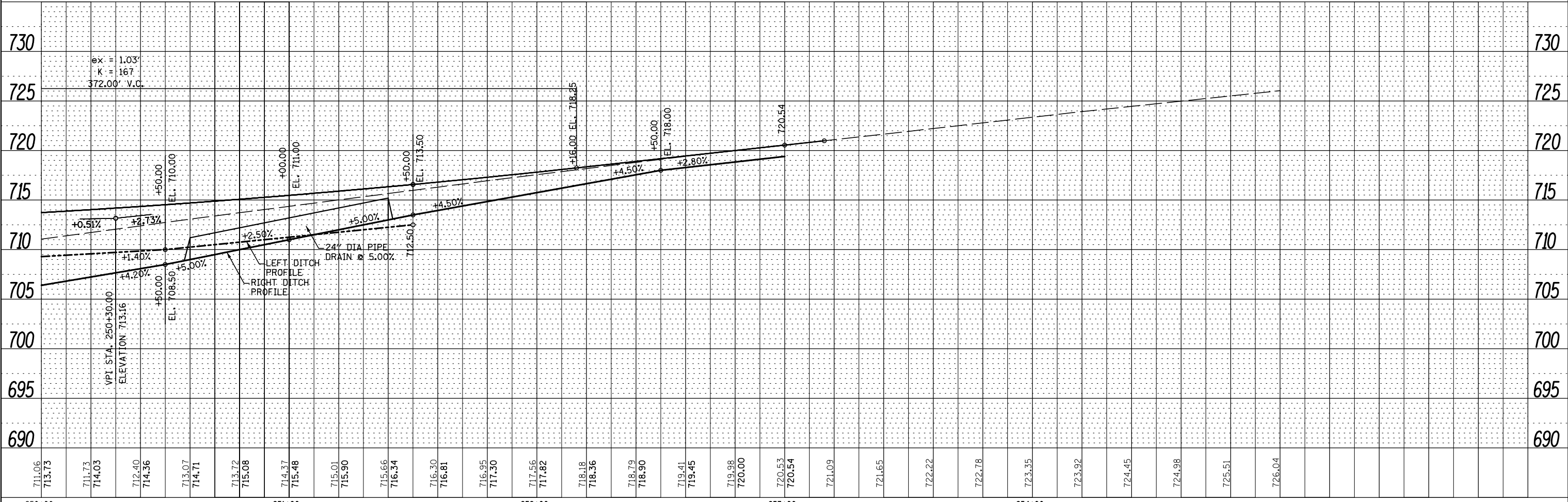
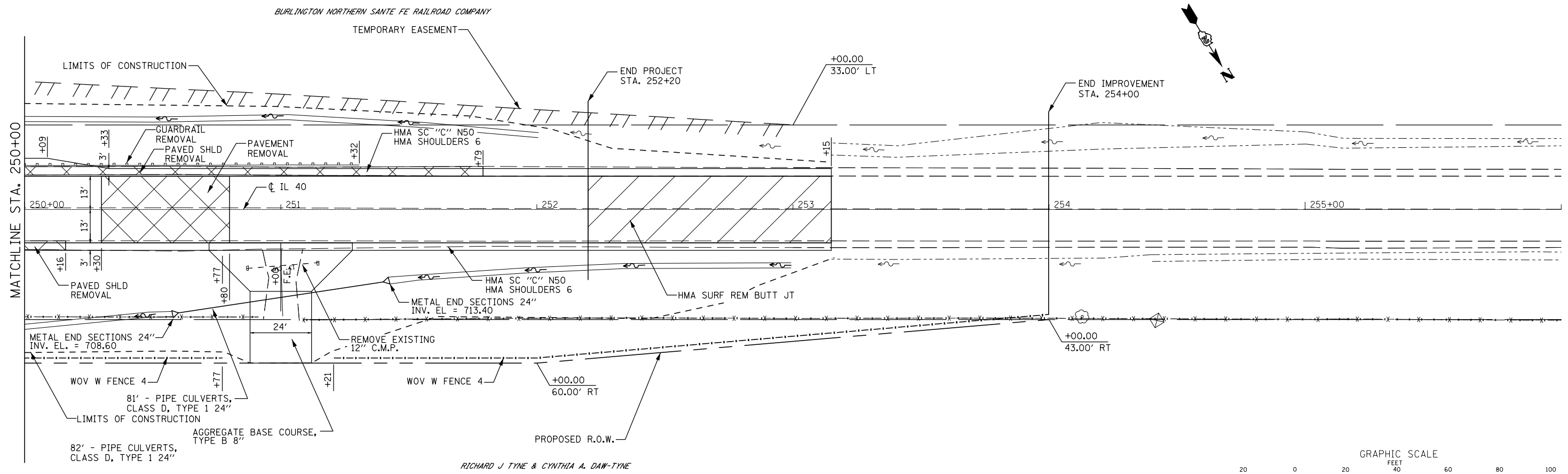

FILE NAME =	USER NAME = *USER*	DESIGNED - RAC	REVISED -	STATE OF ILLINOIS DEPARTMENT OF TRANSPORTATION		PLAN AND PROFILE	F.A.P. RTE. 646	SECTION 5BR-3	COUNTY CARROLL	TOTAL SHEETS 84	SHEET NO. 18
FILEL	PLOT SCALE = *SCALE*	CHECKED - DAZ	REVISED -				CONTRACT NO. 64DB4				
	PLOT DATE = *DATE*	DATE - 10-11-13	REVISED -				ILLINOIS FED. AID PROJECT				
			SHEET 3 OF 3 SHEETS STA. 250+00 TO STA. 253+00								

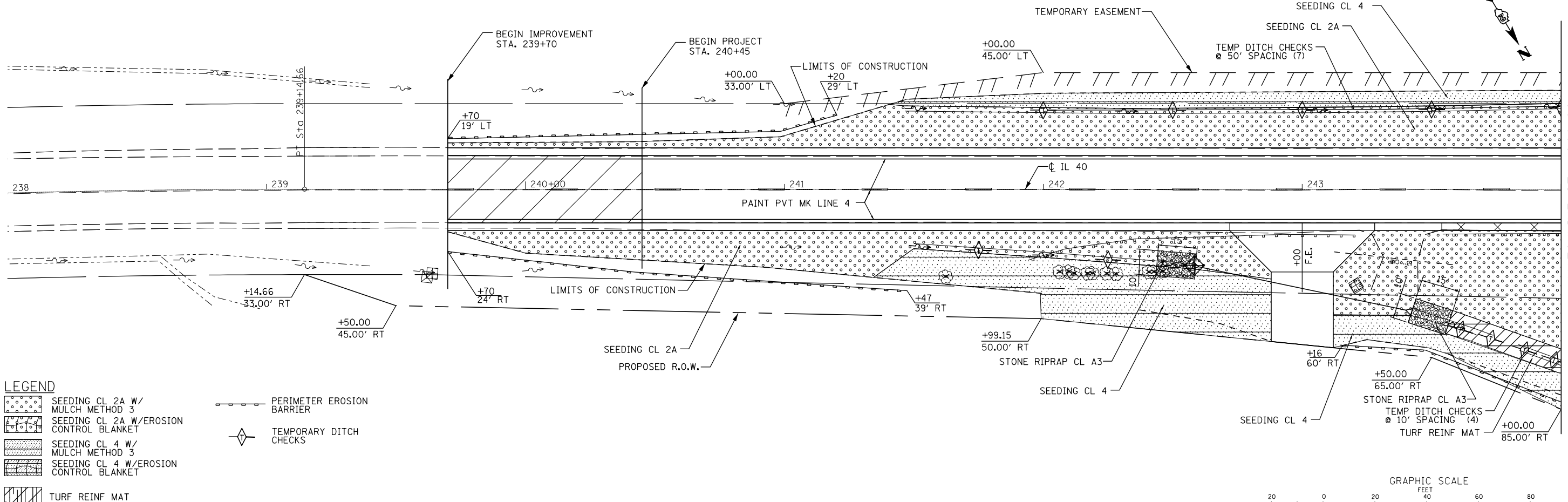

- LEGEND**
- SEEDING CL 2A W/ MULCH METHOD 3
 - SEEDING CL 2A W/EROSION CONTROL BLANKET
 - SEEDING CL 4 W/ MULCH METHOD 3
 - SEEDING CL 4 W/EROSION CONTROL BLANKET
 - TURF REINF MAT
 - PERIMETER EROSION BARRIER
 - TEMPORARY DITCH CHECKS

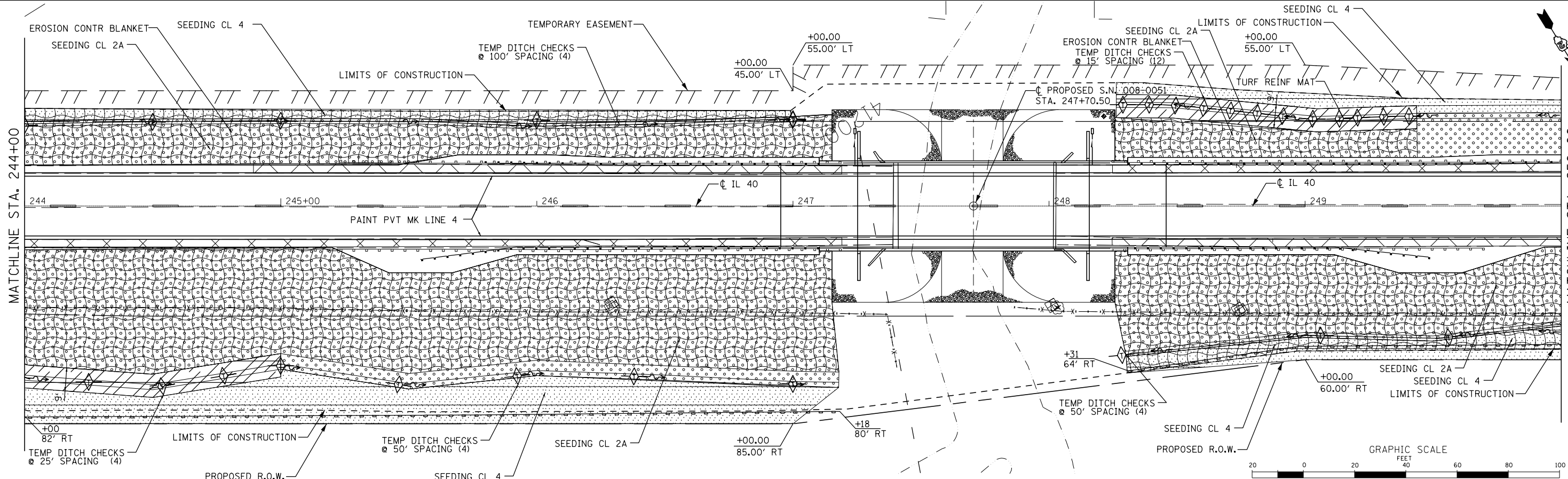

FILE NAME =	USER NAME = *USER*	DESIGNED - RAC	REVISED -
*FILE#		DRAWN - SAW	REVISED -
	PLOT SCALE = *SCALE*	CHECKED - DAZ	REVISED -
	PLOT DATE = *DATE*	DATE - 10-11-13	REVISED -

**STATE OF ILLINOIS
DEPARTMENT OF TRANSPORTATION**

ZROKA
engineering
Zroka Engineering, P.C.
4216 North Hermitage
Chicago, IL 60613

**EROSION CONTROL,
PAVEMENT MARKING
AND LANDSCAPING**

F.A.P. RTE.	SECTION	COUNTY	TOTAL SHEETS	SHEET NO.
646	5 BR-3	CARROLL	84	19
CONTRACT NO. 64D84				
ILLINOIS FED. AID PROJECT				

SCALE: SHEET 1 OF 2 SHEETS STA. 239+70 TO STA. 250+00

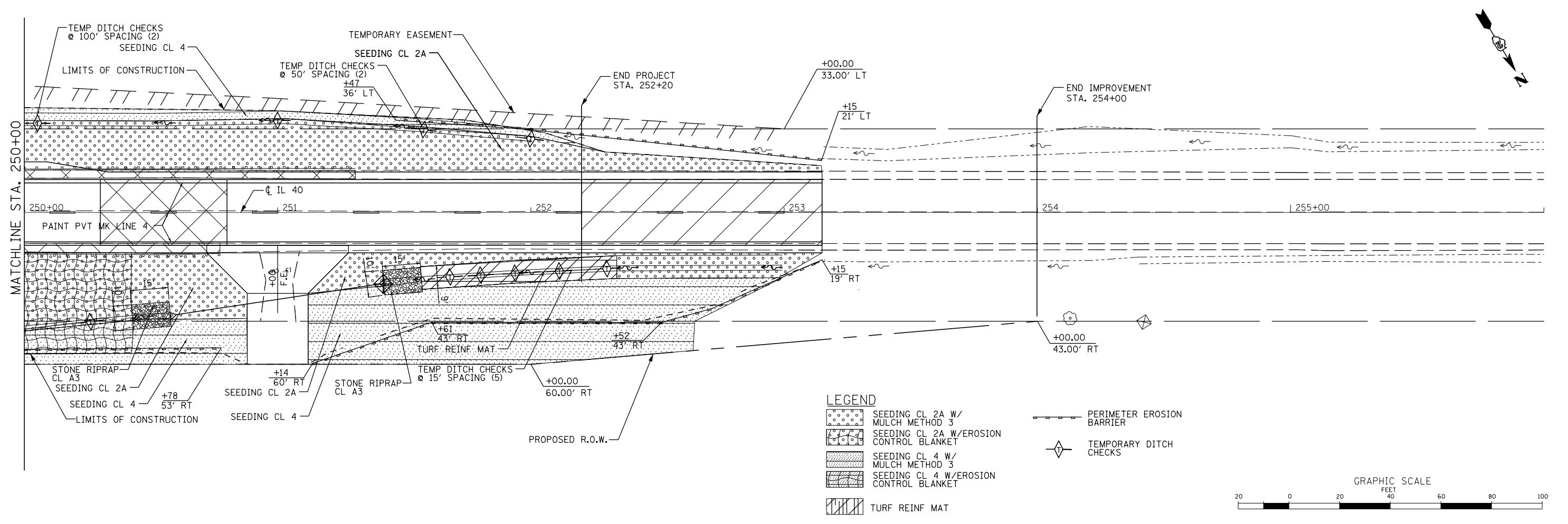

- LEGEND**
- SEEDING CL 2A W/ MULCH METHOD 3
 - SEEDING CL 2A W/EROSION CONTROL BLANKET
 - SEEDING CL 4 W/ MULCH METHOD 3
 - SEEDING CL 4 W/EROSION CONTROL BLANKET
 - TURF REINF. MAT
 - PERIMETER EROSION BARRIER
 - TEMPORARY DITCH CHECKS

FILE NAME =	USER NAME = \$USER\$	DESIGNED - RAC	REVISED -
\$FILEL\$		DRAWN - SAW	REVISED -
	PLOT SCALE = \$SCALE\$	CHECKED - DAZ	REVISED -
	PLOT DATE = \$DATE\$	DATE - 10-11-13	REVISED -

**STATE OF ILLINOIS
DEPARTMENT OF TRANSPORTATION**

ZROKA
engineering
Zroka Engineering, P.C.
4216 North Hermitage
Chicago, IL 60613

**EROSION CONTROL,
PAVEMENT MARKING
AND LANDSCAPING**

F.A.P. RTE.	SECTION	COUNTY	TOTAL SHEETS	SHEET NO.
646	5 BR-3	CARROLL	84	20
CONTRACT NO. 64D84				
ILLINOIS FED. AID PROJECT				

SCALE: SHEET 2 OF 2 SHEETS STA. 250+00 TO STA. 254+00



LEGEND

- 1 W20-3(O), 48 - 48" x 48" FLOURESCENT ORANGE
- 2 R-11-2-4830 WITH TYPE A LOW INTENSITY FLASHING LIGHTS
- 3 R-11-2-4830 WITH TYPE A LOW INTENSITY FLASHING LIGHTS
- 4 R-11-2-4830 WITH TYPE A LOW INTENSITY FLASHING LIGHTS
- 5 DISTRICT STANDARD 40.1 SIGNING
- 6 W20-3(O), 48 - 48" x 48" FLOURESCENT ORANGE
- ROAD CLOSED AHEAD
- ROAD CLOSED TO THRU TRAFFIC
- ROAD CLOSED
- NO ACCESS TO MILLEDGEVILLE
- ROAD CLOSED 112 MILES
- DETOUR ROUTE
- WORK ZONE
- TYPE A LOW INTENSITY FLASHING LIGHT
- TYPE III BARRICADES WITH TYPE A LOW INTENSITY FLASHING LIGHTS

THE CONTRACTOR SHALL MAINTAIN ACCESS TO ALL ENTRANCES AT ALL TIMES.
 ALL TYPE III BARRICADES UTILIZED FOR ROAD CLOSURES SHALL HAVE TWO LOW INTENSITY FLASHING LIGHT MOUNTED ON TOP OF EACH BARRICADE.

FILE NAME -	USER NAME - *USER*	DESIGNED - RAC	REVISED -
*FILE#		DRAWN - SAW	REVISED -
	PLOT SCALE - *SCALE*	CHECKED - DAZ	REVISED -
	PLOT DATE - *DATE*	DATE - 10-11-13	REVISED -

**STATE OF ILLINOIS
 DEPARTMENT OF TRANSPORTATION**

ZROKA
 engineering
 Zroka Engineering, P.C.
 4216 North Hermitage
 Chicago, IL 60613

DETOUR PLAN

SCALE: SHEET OF SHEETS STA. TO STA.

F.A.P. RTE.	SECTION	COUNTY	TOTAL SHEETS	SHEET NO.
646	5 BR-3	CARROLL	84	21
CONTRACT NO. 64D84				
ILLINOIS FED. AID PROJECT				

Bench Mark: Top of ROW marker, Sta. 235+96.37, 32.57' Rt., Elev. 740.68

Existing Structure: S.N. 008-0014 originally constructed in 1926 as SBI Route 40 Section 5-B. It was originally a single span reinforced concrete deck girder superstructure built on closed abutments. In 1971 the superstructure was replaced with PPC deck beams built on reconstructed abutment caps as SBI 40, Section 5BR-1. In 1996, the HMA wearing surface was removed and replaced with a 5" concrete overlay. In 2009, bridge railings and six PPC deck beams were replaced as FAP Route 646, Section (5 BR-1)D. Bk. to Bk. abutments is 62'-9³/₄" and Out to Out of deck is 33'-0".

Existing structure shall be removed and replaced. Traffic shall be detoured during construction.

No Salvage.

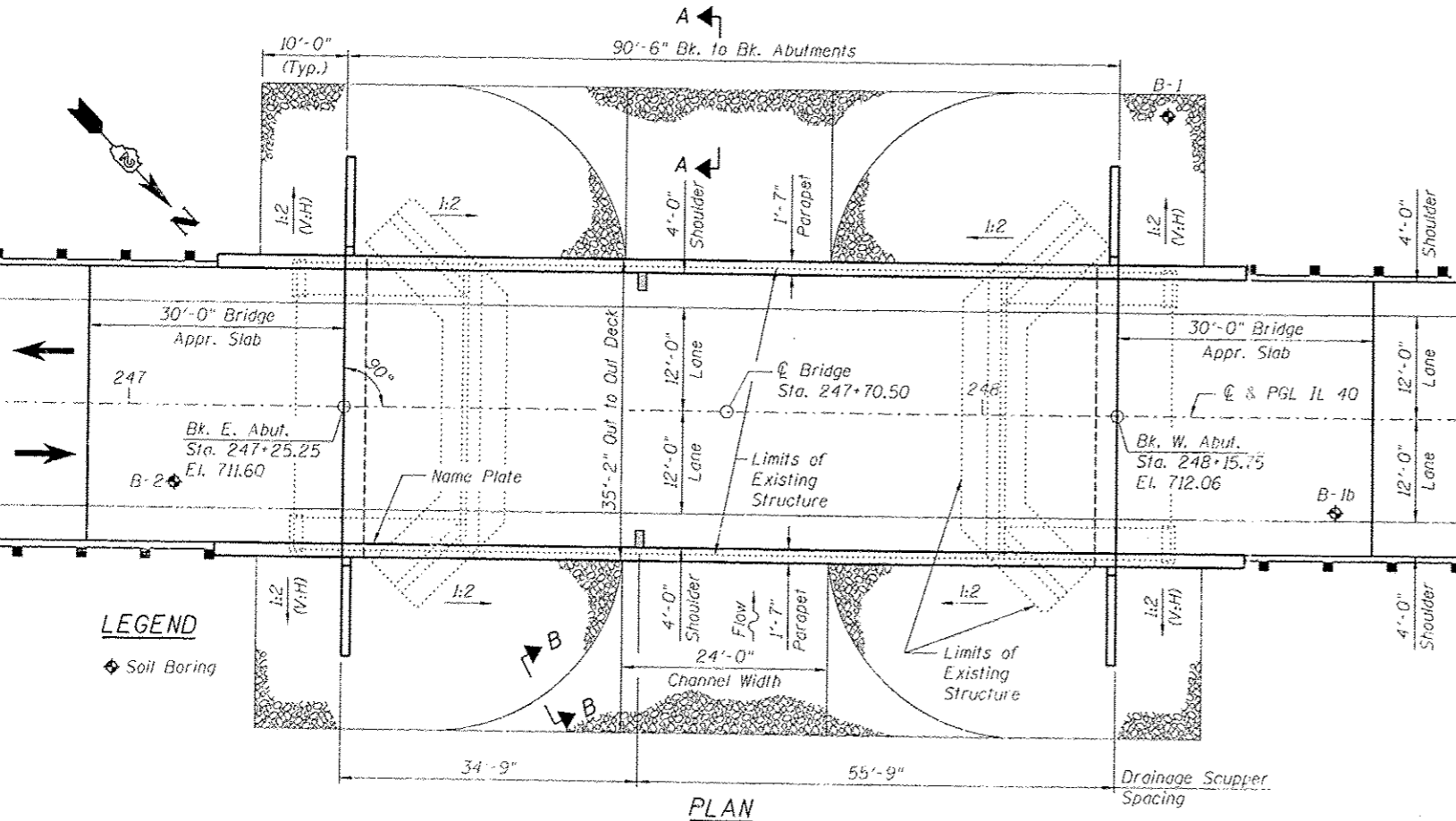
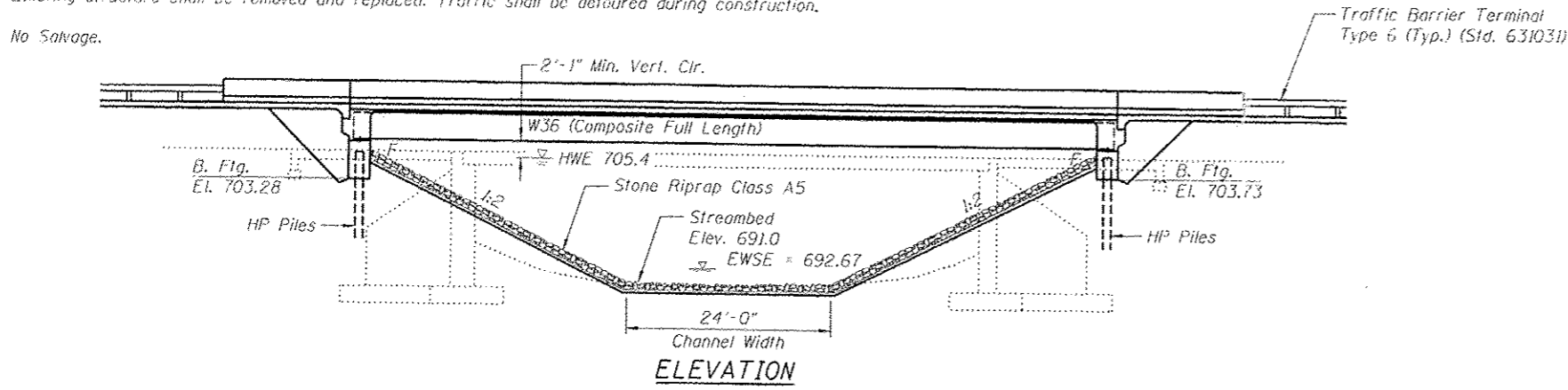

LEGEND
 ◆ Soil Boring

LOADING HL-93
 Allow 50#/sq. ft. for future wearing surface

DESIGN SPECIFICATIONS
 2010 AASHTO LRFD Bridge Design Specifications With 2010 Interims

DESIGN STRESSES

FIELD UNITS
 $f_c = 3,500$ psi
 $f_y = 60,000$ psi (reinforcement)
 $f_y = 50,000$ psi (M270 Grade 50W)

SEISMIC DATA
 Seismic Performance Zone (SPZ) = 1
 Design Spectral Acceleration @ 1.0 sec $S_{D1} = 0.058$
 Design Spectral Acceleration @ 0.2 sec $S_{D5} = 0.097$
 Soil Site Class = C

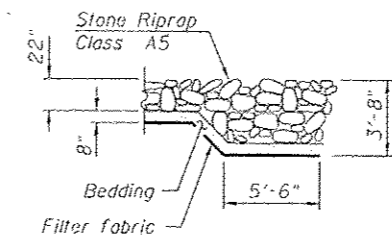

SECTION A-A

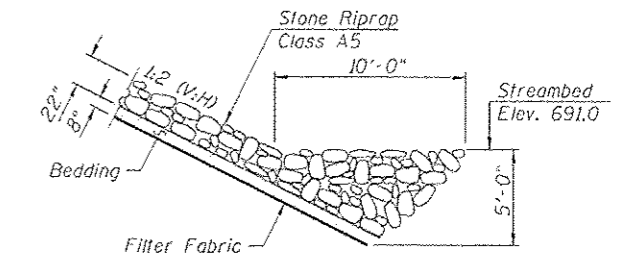

SECTION B-B

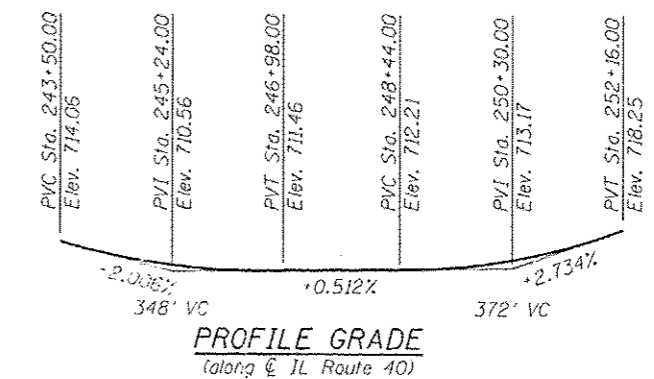

PROFILE GRADE
 (along IL Route 40)

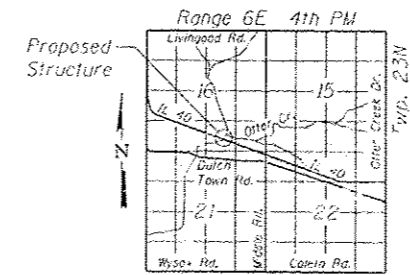

LOCATION SKETCH

GENERAL PLAN & ELEVATION
ILLINOIS ROUTE 40 OVER OTTER CREEK
FAP 646 - SEC. 5BR-3
CARROLL COUNTY
STA. 247+70.50
STRUCTURE NO. 008-0051

APPROVED
 For Structural Adequacy Only

Debra J. Johnson
 Signature
 November 30, 2014
 Date

Debra J. Johnson
 Engineer of Bridges & Structures



STATE OF ILLINOIS
 DEPARTMENT OF TRANSPORTATION

GENERAL PLAN & ELEVATION
 S.N. 008-0051

F.A.P. RTE.	SECTION	COUNTY	TOTAL SHEETS	SHEET NO.
646	5BR-3	CARROLL	84	24
CONTRACT NO. 64084				
[ILLINOIS] FED. AID PROJECT				

ZROKA engineering
 Zroka Engineering, P.C.
 4216 North Heritage
 Chicago, IL 60613

USER NAME: SAW	DESIGNED: PWM	REVISED:
PLOT SCALE: 0.25000 1" = 10'	CHECKED: DAZ	REVISED:
PLOT DATE: 10/9/2013	DRAWN: SAW	REVISED:
	CHECKED: PWM	REVISED:

INDEX OF SHEETS

1. General Plan & Elevation
2. General Data
3. Top of Slab Elevations 1
4. Top of Slab Elevations 2
5. East Approach Top of Slab Elevations
6. West Approach Top of Slab Elevations
7. Superstructure Plan
8. Superstructure Details
9. Drainage Scupper, DS-11
10. Integral Abutment Diaphragm Details
11. Bridge Approach Slab Details 1
12. Bridge Approach Slab Details 2
13. Framing Plan
14. Structural Steel Details
15. East Abutment
16. West Abutment
17. Bar Splicer Assembly and Mechanical Splicer Details
18. HP Pile Details
19. Boring Logs

GENERAL NOTES

1. Fasteners shall be ASTM A325 Type 1, mechanically galvanized bolts in painted areas and ASTM A325 Type 3 in unpainted areas. Bolts 3/4 in. dia., holes 15/16 in. dia., unless otherwise noted.
2. Calculated weight of structural steel = 105,530 pounds.
3. All structural steel shall be AASHTO M 270 Grade 50W.
4. No field welding is permitted except as specified in contract documents.
5. Reinforcement bars designated (E) shall be epoxy coated.
6. If the Contractor elects to use cantilever forming brackets on the exterior beams or girders, the brackets shall be placed at the same locations as required for the hardwood blocks in Article 503.06(b) of the Standard Specifications. If additional cantilever forming brackets are required, hardwood blocking shall be wedged between the exterior and first interior beam at each of these additional bracket locations.
7. Layout of the slope protection system may be varied to suit ground conditions in the field as directed by the Engineer.
8. Structural steel shall only be painted for a distance equal to the depth of embedment into the concrete cap plus 3 in. Painted areas shall be primed in the shop with a Department approved zinc rich primer. Field painting will not be required.
9. Slipforming of the parapets is not allowed.
10. Foundation piles to be installed after a waiting period of at least 10 days in order to eliminate downdrag forces on the piles.
11. Current Ratings on File for Existing Structure
Inventory: HS 23.2
Operating: HS 38.8
Live Load Restrictions: No

Inventory and Operating Ratings and Live Load Restrictions are provided for information only. Inventory and Operating Ratings are based on HS loading and configuration. Live Load Restrictions are based on Illinois legal loads and configurations. The Ratings and Live Load Restrictions are not necessarily representative of capacities to support the Contractor's equipment.

TOTAL BILL OF MATERIAL

ITEM	UNIT	SUPER	SUB	TOTAL
Filter Fabric	Sq. Yd.		1,168	1,168
Removal of Existing Structures	Each		1	1
Structure Excavation	Cu. Yd.		120	120
Concrete Structures	Cu. Yd.		59.0	59.0
Concrete Superstructure	Cu. Yd.	241.0		241.0
Bridge Deck Grooving	Sq. Yd.	505		505
Concrete Encasement	Cu. Yd.		4.0	4.0
Protective Coat	Sq. Yd.	645		645
Furnishing and Erecting Structural Steel	L. Sum	1		1
Stud Shear Connectors	Each	1,206		1,206
Reinforcement Bars, Epoxy Coated	Pound	51,010	13,240	64,250
Bar Splicers	Each		76	76
Furnishing Steel Piles, HP 12x53	Foot		275	275
Driving Piles	Foot		275	275
Test Pile Steel HP 12x53	Each		2	2
Pile Shoes	Each		12	12
Name Plates	Each	1		1
Anchor Bolts, 1"	Each	24		24
Geocomposite Wall Drain	Sq. Yd.		72	72
Granular Backfill for Structures	Cu. Yd.		156	156
Stone Riprap, Class A5	Sq. Yd.		1,168	1,168
Asbestos Bearing Pad Removal	Each		10	10
Drainage Scuppers, DS-11	Each	2		2
Pipe Underdrains for Structures 4"	Foot		140	140

STATION 247+70.50
 BUILT 20__ BY
 STATE OF ILLINOIS
 F.A.P. RTE. 646 SEC. 5BR-3
 LOADING HL-93
 STRUCTURE NO. 008-0051

NAME PLATE
See Std. 515001

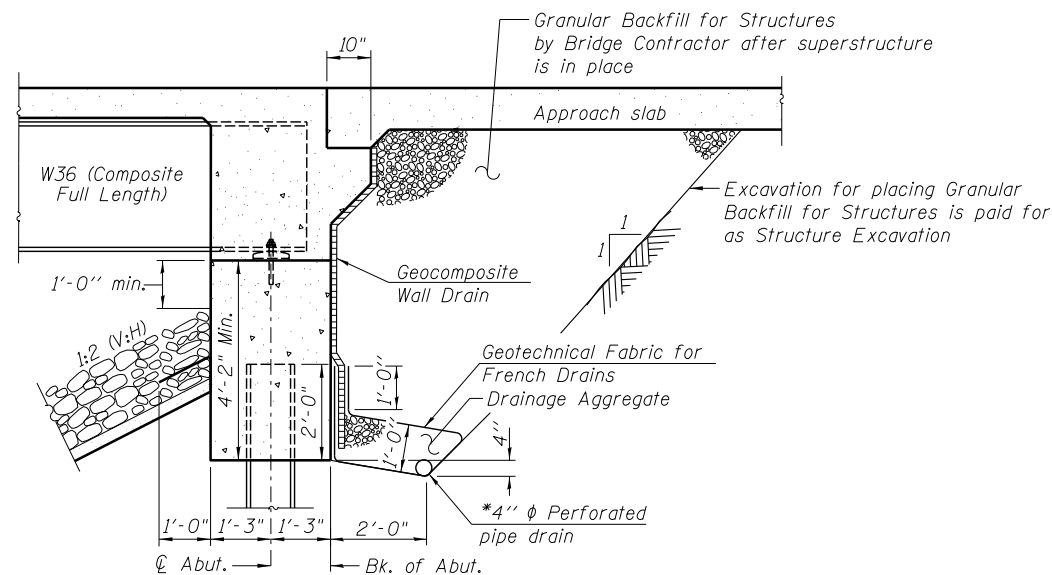

SECTION THRU ABUTMENT

*Included in the cost of Pipe Underdrains for Structures.

Note:

All drainage system components shall extend to 2'-0" from the end of each wingwall except one end of the outlet pipe shall extend until intersecting with the side slope. The pipes shall drain into concrete headwalls. (See Article 601.05 of the Standard Specifications and Highway Standard 60110).

DESIGN SCOUR ELEVATION TABLE

E. Abut.	W. Abut.
703.28	703.73

WATERWAY INFORMATION

Drainage Area = 23.2 sq. mi. Exist. Low Grade Elev. = 705.15 @ Sta. 246+20
 Prop. Low Grade Elev. = 711.53 @ Sta. 246+65

Flood	Freq. Yr.	Q C.F.S.	Opening Sq. Ft.		Nat. H.W.E.	Head - Ft.		Headwater El.	
			Exist.	Prop.		Exist.	Prop.	Exist.	Prop.
Ten-Year	10	2150	550	620	703.6	0.1	0.1	703.8	703.7
OVR (E)	40	3280	556		705.2	0.5		705.8	
Design	50	3420	556	760	705.4	0.5	0.1	705.9	705.5
Base	100	3980	556	818	706.1	0.6	0.1	706.7	706.2
Max. Calc.	500	5380	556	945	707.6	0.5	0.1	708.1	707.8

10-Year Velocity through Existing Bridge = 3.9 fps
 10-Year Velocity through Proposed Bridge = 3.5 fps

FILE NAME = ...E4DB4-SN0080051-002-GenDes.dgn



Zroka Engineering, P.C.
4216 North Hermitage
Chicago, IL 60613

USER NAME = SAW	DESIGNED - PMM	REVISED -
	CHECKED - DAZ	REVISED -
PLOT SCALE = 0:2.0000 '1' / in.	DRAWN - SAW	REVISED -
PLOT DATE = 10/7/2013	CHECKED - PMM	REVISED -

**STATE OF ILLINOIS
DEPARTMENT OF TRANSPORTATION**

**GENERAL DATA
S.N. 008-0051**

SHEET NO. 2 OF 19 SHEETS

F.A.P. RTE.	SECTION	COUNTY	TOTAL SHEETS	SHEET NO.
646	5BR-3	CARROLL	84	25
CONTRACT NO. 64DB4				
ILLINOIS FED. AID PROJECT				

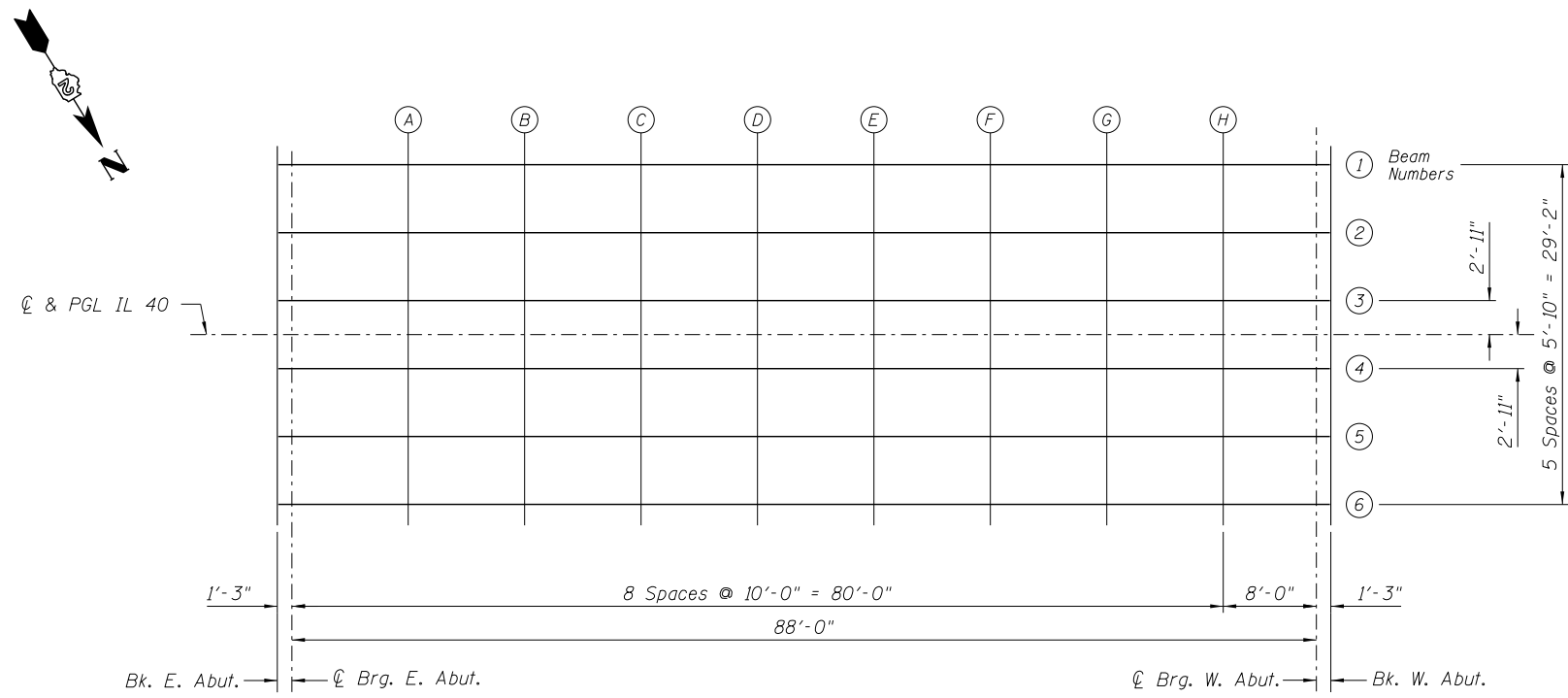

PLAN FOR TOP OF SLAB ELEVATIONS

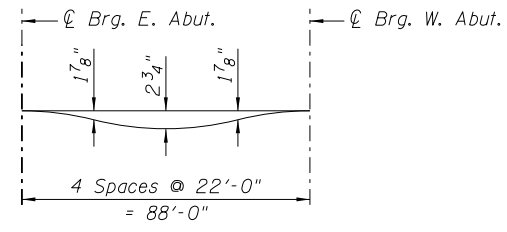

DEAD LOAD DEFLECTION DIAGRAM
(Includes weight of concrete only.)

Note:
The above deflections are not to be used in the field if the Engineer is working from the "Theoretical Grade Elevations Adjusted for Dead Load Deflection" as shown on Sheet 4 of 19.

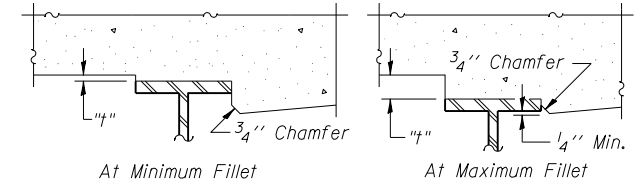

To determine "t": After all structural steel has been erected, elevations of the top flanges of the beams shall be taken at intervals shown on this sheet. These elevations subtracted from the "Theoretical Grade Elevations Adjusted for Dead Load Deflection" shown on Sheet 4, minus slab thickness, equals the fillet heights "t" above top flange of beams.

FILLET HEIGHTS

FILE NAME = ...64DB4-SN0080051-003-TSE1.dgn



USER NAME = SAW	DESIGNED - PMM	REVISED -
	CHECKED - DAZ	REVISED -
PLOT SCALE = 0:2.0000 't' / in.	DRAWN - SAW	REVISED -
PLOT DATE = 8/1/2013	CHECKED - PMM	REVISED -

**STATE OF ILLINOIS
DEPARTMENT OF TRANSPORTATION**

**TOP OF SLAB ELEVATIONS 1
S.N. 008-0051**

SHEET NO. 3 OF 19 SHEETS

F.A.P. RTE.	SECTION	COUNTY	TOTAL SHEETS	SHEET NO.
646	5BR-3	CARROLL	84	26
CONTRACT NO. 64DB4				

ILLINOIS FED. AID PROJECT

BEAM 1

Location	Station	Offset	Theoretical Grade Elevations	Theoretical Grade Elevations Adjusted For Dead Load Deflection
Bk. E. Abut.	247+25.25	-14.58	711.36	711.36
☉ Brg. E. Abut.	247+26.50	-14.58	711.37	711.37
A	247+36.50	-14.58	711.42	711.50
B	247+46.50	-14.58	711.47	711.62
C	247+56.50	-14.58	711.52	711.72
D	247+66.50	-14.58	711.57	711.79
E	247+76.50	-14.58	711.62	711.84
F	247+86.50	-14.58	711.67	711.86
G	247+96.50	-14.58	711.72	711.86
H	248+06.50	-14.58	711.77	711.84
☉ Brg. W. Abut.	248+14.50	-14.58	711.82	711.82
Bk. W. Abut.	248+15.75	-14.58	711.82	711.82

BEAM 2

Location	Station	Offset	Theoretical Grade Elevations	Theoretical Grade Elevations Adjusted For Dead Load Deflection
Bk. E. Abut.	247+25.25	-8.75	711.46	711.46
☉ Brg. E. Abut.	247+26.50	-8.75	711.47	711.47
A	247+36.50	-8.75	711.52	711.60
B	247+46.50	-8.75	711.57	711.72
C	247+56.50	-8.75	711.62	711.82
D	247+66.50	-8.75	711.67	711.90
E	247+76.50	-8.75	711.73	711.94
F	247+86.50	-8.75	711.78	711.97
G	247+96.50	-8.75	711.83	711.96
H	248+06.50	-8.75	711.88	711.94
☉ Brg. W. Abut.	248+14.50	-8.75	711.92	711.92
Bk. W. Abut.	248+15.75	-8.75	711.93	711.93

BEAM 3

Location	Station	Offset	Theoretical Grade Elevations	Theoretical Grade Elevations Adjusted For Dead Load Deflection
Bk. E. Abut.	247+25.25	-2.92	711.55	711.55
☉ Brg. E. Abut.	247+26.50	-2.92	711.56	711.56
A	247+36.50	-2.92	711.61	711.69
B	247+46.50	-2.92	711.66	711.81
C	247+56.50	-2.92	711.71	711.91
D	247+66.50	-2.92	711.77	711.99
E	247+76.50	-2.92	711.82	712.04
F	247+86.50	-2.92	711.87	712.06
G	247+96.50	-2.92	711.92	712.06
H	248+06.50	-2.92	711.97	712.04
☉ Brg. W. Abut.	248+14.50	-2.92	712.01	712.01
Bk. W. Abut.	248+15.75	-2.92	712.02	712.02

☉ ROADWAY & PROFILE GRADE LINE

Location	Station	Offset	Theoretical Grade Elevations	Theoretical Grade Elevations Adjusted For Dead Load Deflection
Bk. E. Abut.	247+25.25	0.00	711.60	711.60
☉ Brg. E. Abut.	247+26.50	0.00	711.61	711.61
A	247+36.50	0.00	711.66	711.74
B	247+46.50	0.00	711.71	711.86
C	247+56.50	0.00	711.76	711.96
D	247+66.50	0.00	711.81	712.03
E	247+76.50	0.00	711.86	712.08
F	247+86.50	0.00	711.91	712.10
G	247+96.50	0.00	711.96	712.10
H	248+06.50	0.00	712.02	712.08
☉ Brg. W. Abut.	248+14.50	0.00	712.06	712.06
Bk. W. Abut.	248+15.75	0.00	712.06	712.06

BEAM 4

Location	Station	Offset	Theoretical Grade Elevations	Theoretical Grade Elevations Adjusted For Dead Load Deflection
Bk. E. Abut.	247+25.25	2.92	711.55	711.55
☉ Brg. E. Abut.	247+26.50	2.92	711.56	711.56
A	247+36.50	2.92	711.61	711.69
B	247+46.50	2.92	711.66	711.81
C	247+56.50	2.92	711.71	711.91
D	247+66.50	2.92	711.77	711.99
E	247+76.50	2.92	711.82	712.04
F	247+86.50	2.92	711.87	712.06
G	247+96.50	2.92	711.92	712.06
H	248+06.50	2.92	711.97	712.04
☉ Brg. W. Abut.	248+14.50	2.92	712.01	712.01
Bk. W. Abut.	248+15.75	2.92	712.02	712.02

BEAM 5

Location	Station	Offset	Theoretical Grade Elevations	Theoretical Grade Elevations Adjusted For Dead Load Deflection
Bk. E. Abut.	247+25.25	8.75	711.46	711.46
☉ Brg. E. Abut.	247+26.50	8.75	711.47	711.47
A	247+36.50	8.75	711.52	711.60
B	247+46.50	8.75	711.57	711.72
C	247+56.50	8.75	711.62	711.82
D	247+66.50	8.75	711.67	711.90
E	247+76.50	8.75	711.73	711.94
F	247+86.50	8.75	711.78	711.97
G	247+96.50	8.75	711.83	711.96
H	248+06.50	8.75	711.88	711.94
☉ Brg. W. Abut.	248+14.50	8.75	711.92	711.92
Bk. W. Abut.	248+15.75	8.75	711.93	711.93

BEAM 6

Location	Station	Offset	Theoretical Grade Elevations	Theoretical Grade Elevations Adjusted For Dead Load Deflection
Bk. E. Abut.	247+25.25	14.58	711.36	711.36
☉ Brg. E. Abut.	247+26.50	14.58	711.37	711.37
A	247+36.50	14.58	711.42	711.50
B	247+46.50	14.58	711.47	711.62
C	247+56.50	14.58	711.52	711.72
D	247+66.50	14.58	711.57	711.79
E	247+76.50	14.58	711.62	711.84
F	247+86.50	14.58	711.67	711.86
G	247+96.50	14.58	711.72	711.86
H	248+06.50	14.58	711.77	711.84
☉ Brg. W. Abut.	248+14.50	14.58	711.82	711.82
Bk. W. Abut.	248+15.75	14.58	711.82	711.82

FILE NAME = ...E4DB4-SN0080051-004-TSE2.dgn



USER NAME = SAW	DESIGNED - PMM	REVISED -
	CHECKED - DAZ	REVISED -
PLOT SCALE = 0:2.0000 't' / in.	DRAWN - SAW	REVISED -
PLOT DATE = 8/1/2013	CHECKED - PMM	REVISED -

**STATE OF ILLINOIS
DEPARTMENT OF TRANSPORTATION**

**TOP OF SLAB ELEVATIONS 2
S.N. 008-0051**

SHEET NO. 4 OF 19 SHEETS

F.A.P. RTE.	SECTION	COUNTY	TOTAL SHEETS	SHEET NO.
646	5BR-3	CARROLL	84	27
CONTRACT NO. 64DB4				
ILLINOIS FED. AID PROJECT				

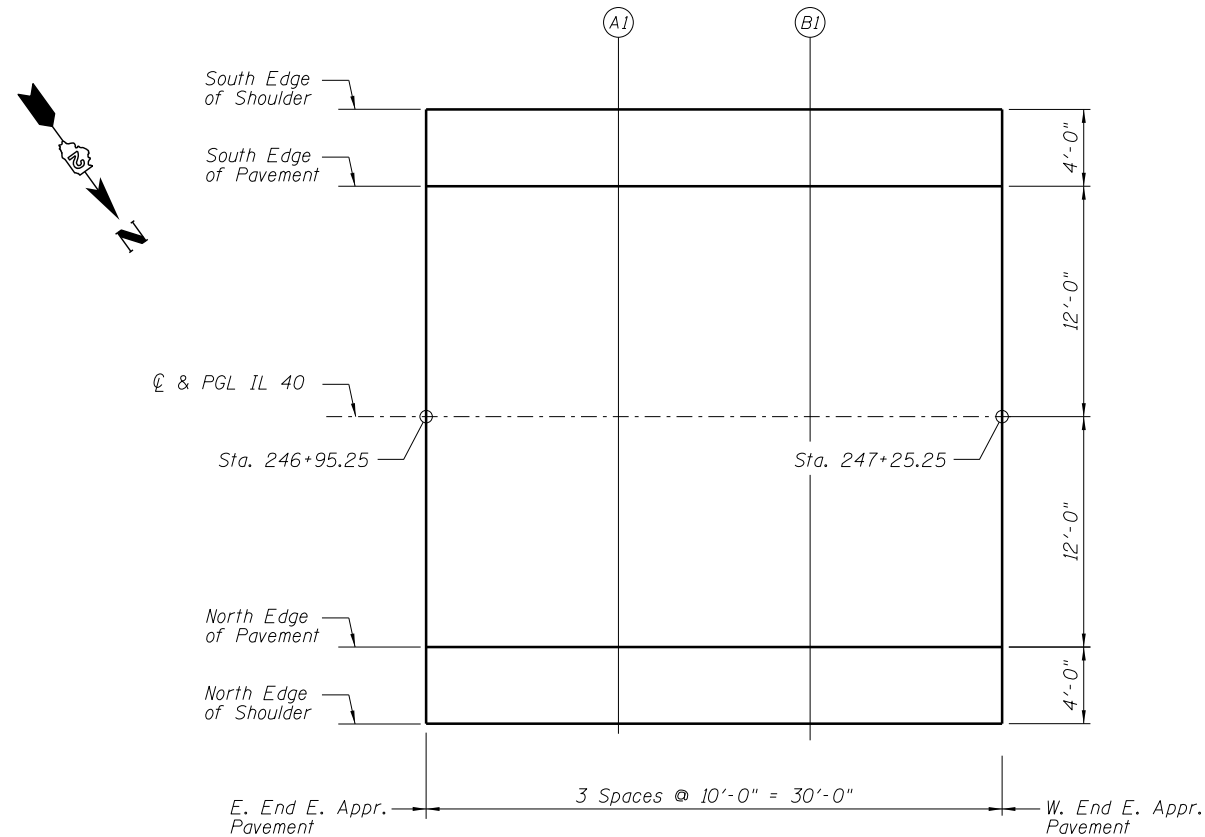

PLAN FOR TOP OF SLAB ELEVATIONS

SOUTH EDGE OF SHOULDER

Location	Station	Offset	Theoretical Grade Elevations
E. End E. Appr. Pvmt.	246+95.25	-16.00	711.18
A1	247+05.25	-16.00	711.23
B1	247+15.25	-16.00	711.28
W. End E. Appr. Pvmt.	247+25.25	-16.00	711.33

SOUTH EDGE OF PAVEMENT

Location	Station	Offset	Theoretical Grade Elevations
E. End E. Appr. Pvmt.	246+95.25	-12.00	711.26
A1	247+05.25	-12.00	711.31
B1	247+15.25	-12.00	711.36
W. End E. Appr. Pvmt.	247+25.25	-12.00	711.41

℄ & PGL IL 40

Location	Station	Offset	Theoretical Grade Elevations
E. End E. Appr. Pvmt.	246+95.25	0.00	711.45
A1	247+05.25	0.00	711.50
B1	247+15.25	0.00	711.55
W. End E. Appr. Pvmt.	247+25.25	0.00	711.60

NORTH EDGE OF PAVEMENT

Location	Station	Offset	Theoretical Grade Elevations
E. End E. Appr. Pvmt.	246+95.25	12.00	711.26
A1	247+05.25	12.00	711.31
B1	247+15.25	12.00	711.36
W. End E. Appr. Pvmt.	247+25.25	12.00	711.41

NORTH EDGE OF SHOULDER

Location	Station	Offset	Theoretical Grade Elevations
E. End E. Appr. Pvmt.	246+95.25	16.00	711.18
A1	247+05.25	16.00	711.23
B1	247+15.25	16.00	711.28
W. End E. Appr. Pvmt.	247+25.25	16.00	711.33

FILE NAME = ...64DB4-SN0080051-005-EAppr-TSE.dgn



Zroka Engineering, P.C.
4216 North Hermitage
Chicago, IL 60613

USER NAME = SAW	DESIGNED - PMM	REVISED -
	CHECKED - DAZ	REVISED -
PLOT SCALE = 0:2.0000 't' / in.	DRAWN - SAW	REVISED -
PLOT DATE = 8/1/2013	CHECKED - PMM	REVISED -

STATE OF ILLINOIS
DEPARTMENT OF TRANSPORTATION

EAST APPROACH TOP OF SLAB ELEVATIONS
S.N. 008-0051

SHEET NO. 5 OF 19 SHEETS

F.A.P. RTE.	SECTION	COUNTY	TOTAL SHEETS	SHEET NO.
646	5BR-3	CARROLL	84	28
CONTRACT NO. 64DB4				
ILLINOIS FED. AID PROJECT				

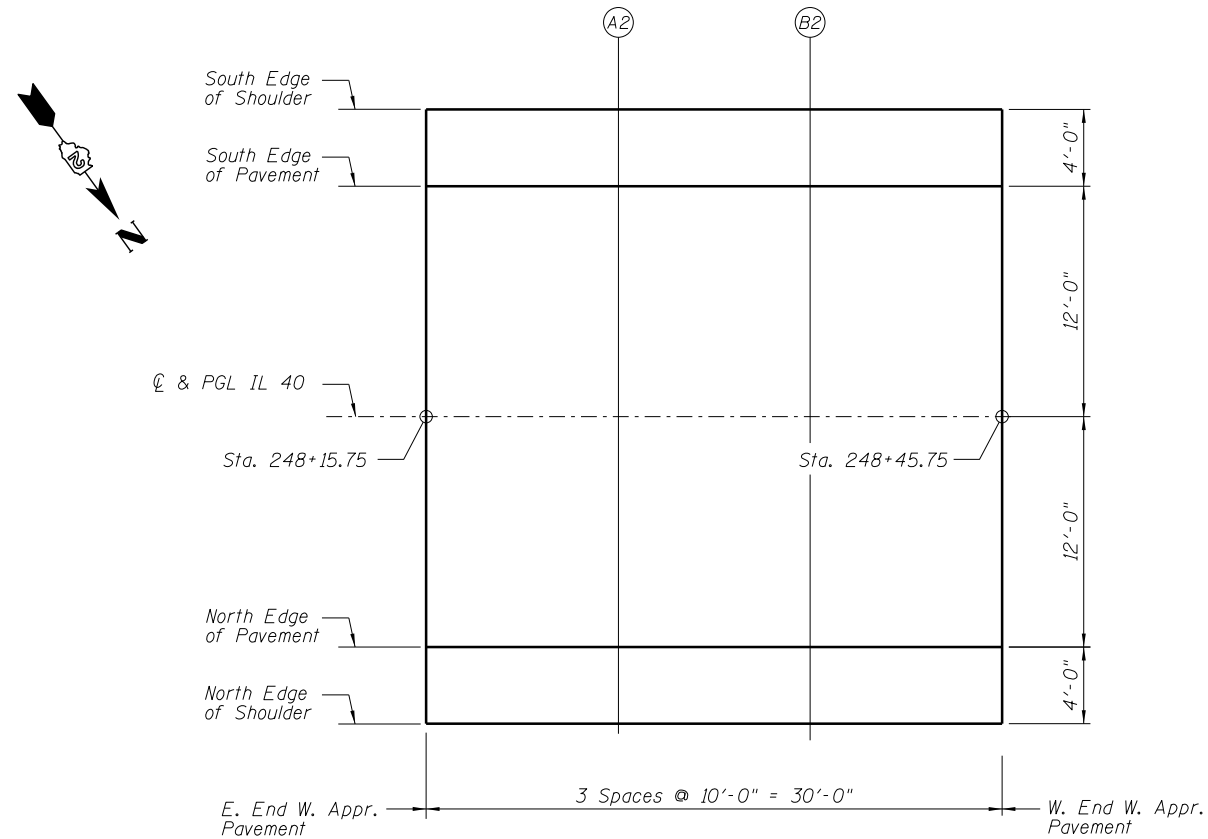

PLAN FOR TOP OF SLAB ELEVATIONS

SOUTH EDGE OF SHOULDER

Location	Station	Offset	Theoretical Grade Elevations
E. End W. Appr. Pvmf.	248+15.75	-16.00	711.79
A2	248+25.75	-16.00	711.84
B2	248+35.75	-16.00	711.90
W. End W. Appr. Pvmf.	248+45.75	-16.00	711.95

SOUTH EDGE OF PAVEMENT

Location	Station	Offset	Theoretical Grade Elevations
E. End W. Appr. Pvmf.	248+15.75	-12.00	711.88
A2	248+25.75	-12.00	711.93
B2	248+35.75	-12.00	711.98
W. End W. Appr. Pvmf.	248+45.75	-12.00	712.03

℄ & PGL IL 40

Location	Station	Offset	Theoretical Grade Elevations
E. End W. Appr. Pvmf.	248+15.75	0.00	712.06
A2	248+25.75	0.00	712.11
B2	248+35.75	0.00	712.17
W. End W. Appr. Pvmf.	248+45.75	0.00	712.22

NORTH EDGE OF PAVEMENT

Location	Station	Offset	Theoretical Grade Elevations
E. End W. Appr. Pvmf.	248+15.75	12.00	711.88
A2	248+25.75	12.00	711.93
B2	248+35.75	12.00	711.98
W. End W. Appr. Pvmf.	248+45.75	12.00	712.03

NORTH EDGE OF SHOULDER

Location	Station	Offset	Theoretical Grade Elevations
E. End W. Appr. Pvmf.	248+15.75	16.00	711.79
A2	248+25.75	16.00	711.84
B2	248+35.75	16.00	711.90
W. End W. Appr. Pvmf.	248+45.75	16.00	711.95

FILE NAME = ...E4DB4-SN0080051-006-WAppr-TSE.dgn



Zroka Engineering, P.C.
4216 North Hermitage
Chicago, IL 60613

USER NAME = SAW	DESIGNED - PMM	REVISED -
	CHECKED - DAZ	REVISED -
PLOT SCALE = 0:2.0000 't' / in.	DRAWN - SAW	REVISED -
PLOT DATE = 8/1/2013	CHECKED - PMM	REVISED -

STATE OF ILLINOIS
DEPARTMENT OF TRANSPORTATION

WEST APPROACH TOP OF SLAB ELEVATIONS
S.N. 008-0051

SHEET NO. 6 OF 19 SHEETS

F.A.P. RTE.	SECTION	COUNTY	TOTAL SHEETS	SHEET NO.
646	5BR-3	CARROLL	84	29
CONTRACT NO. 64DB4				
ILLINOIS FED. AID PROJECT				

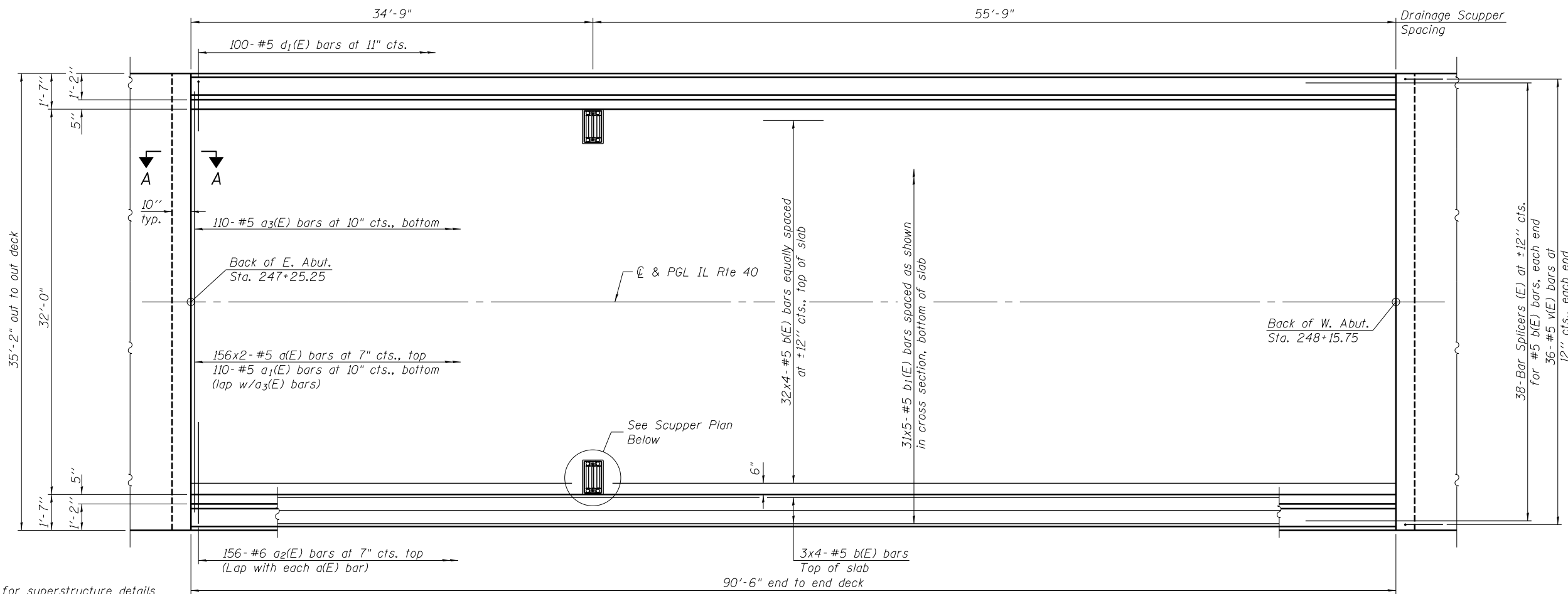

PLAN

Notes:
 See Sheet 8 of 19 for superstructure details and Bill of Material.
 Bars indicated thus 32 x 4- #5 etc. indicates 32 lines of bars with 4 lengths per line.
 See Sheet 8 of 19 for parapet reinforcement.
 See Sheet 9 of 19 for drainage scupper details.
 See Sheet 10 of 19 for Section A-A.

MIN. BAR LAP
 #5 Bar = 3'-3"

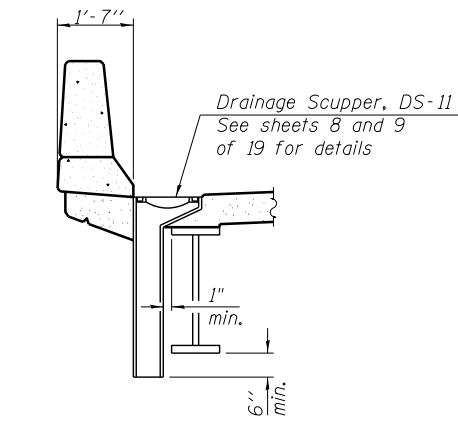

SECTION B-B

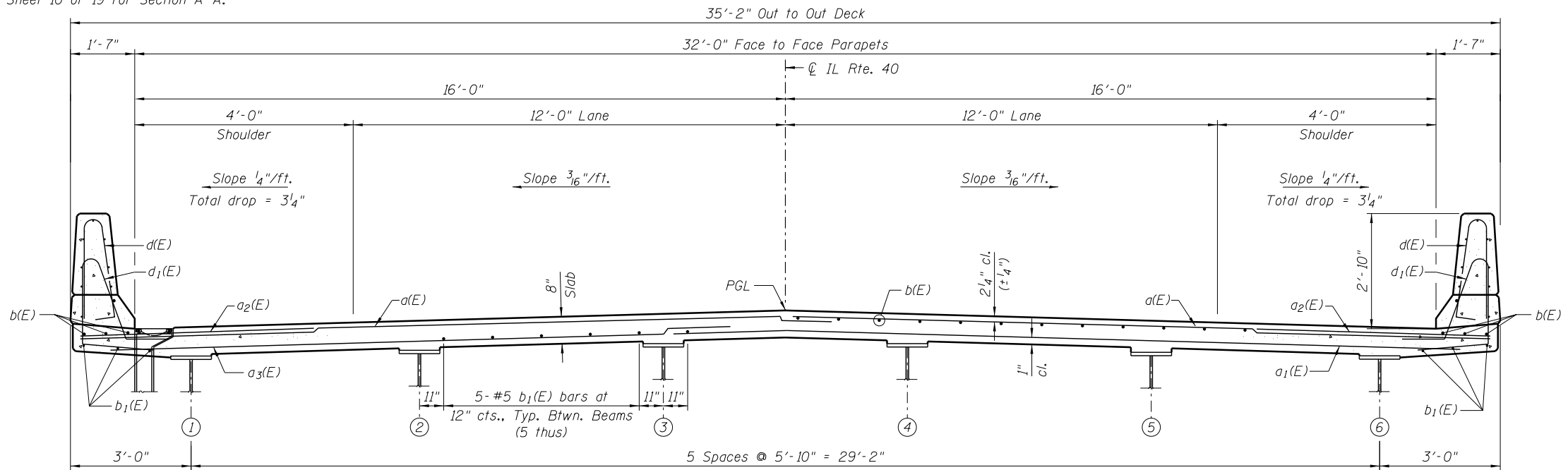

CROSS SECTION
 (Looking West)

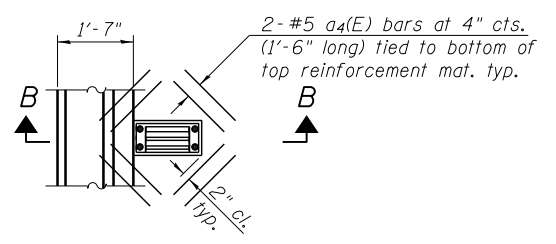

SCUPPER PLAN

Note:
 Cut longitudinal reinforcement to clear drainage scuppers.

FILE NAME = ...64DB4-SN0080051-007-Superstructure.dgn



USER NAME = SAW	DESIGNED - PMM	REVISED -
PLOT SCALE = 0:2.0000 '1' / in.	CHECKED - DAZ	REVISED -
PLOT DATE = 8/1/2013	DRAWN - SAW	REVISED -
	CHECKED - PMM	REVISED -

STATE OF ILLINOIS
 DEPARTMENT OF TRANSPORTATION

SUPERSTRUCTURE PLAN
 S.N. 008-0051

SHEET NO. 7 OF 19 SHEETS

F.A.P. RTE.	SECTION	COUNTY	TOTAL SHEETS	SHEET NO.
646	5BR-3	CARROLL	84	30
CONTRACT NO. 64DB4				

ILLINOIS FED. AID PROJECT

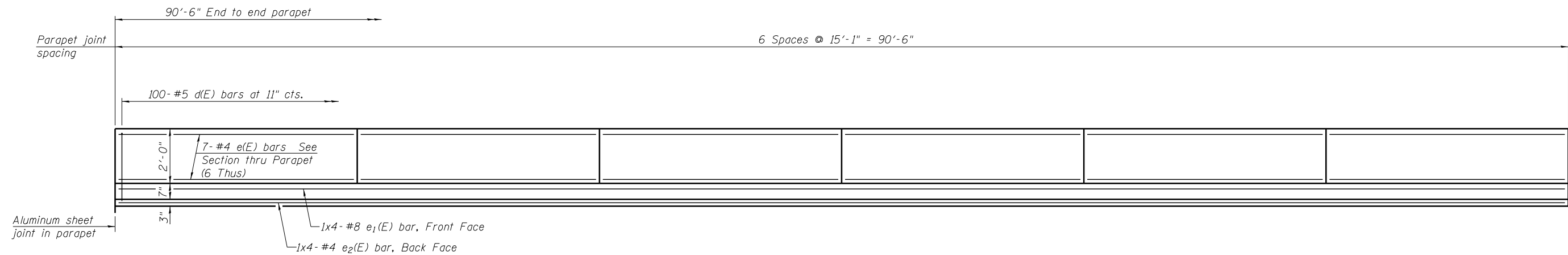

INSIDE ELEVATION OF PARAPET

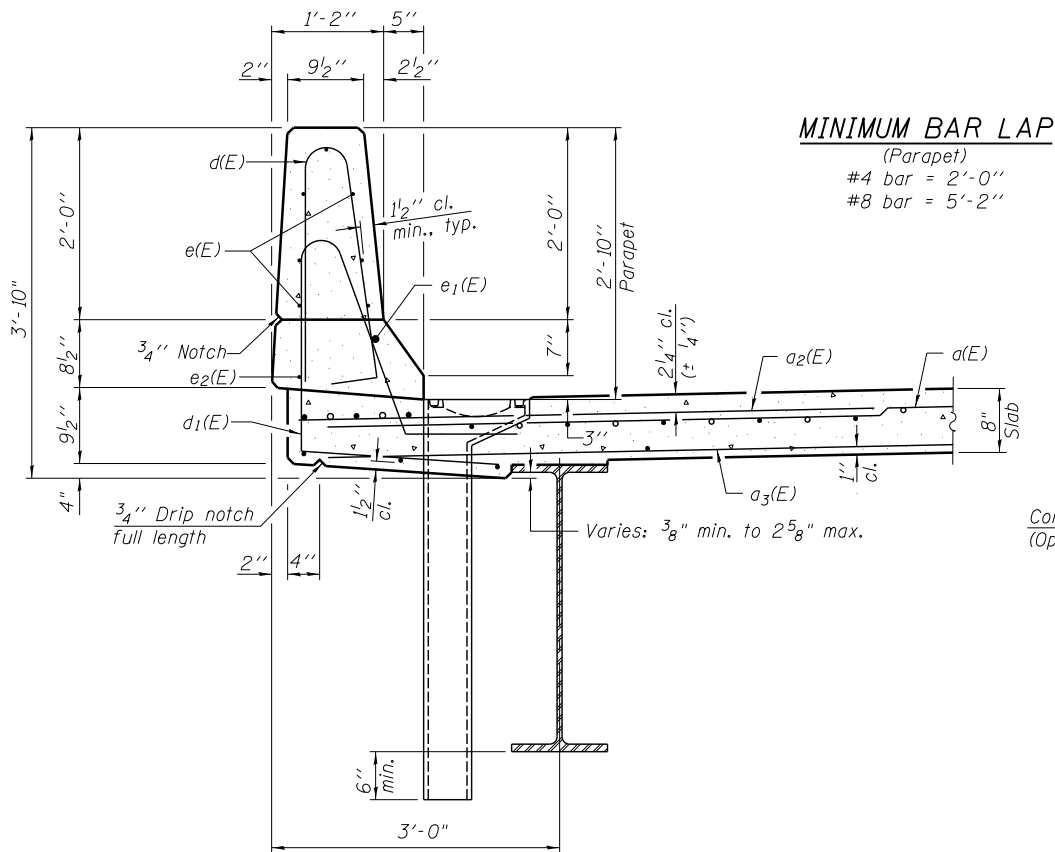

MINIMUM BAR LAP
(Parapet)
#4 bar = 2'-0"
#8 bar = 5'-2"

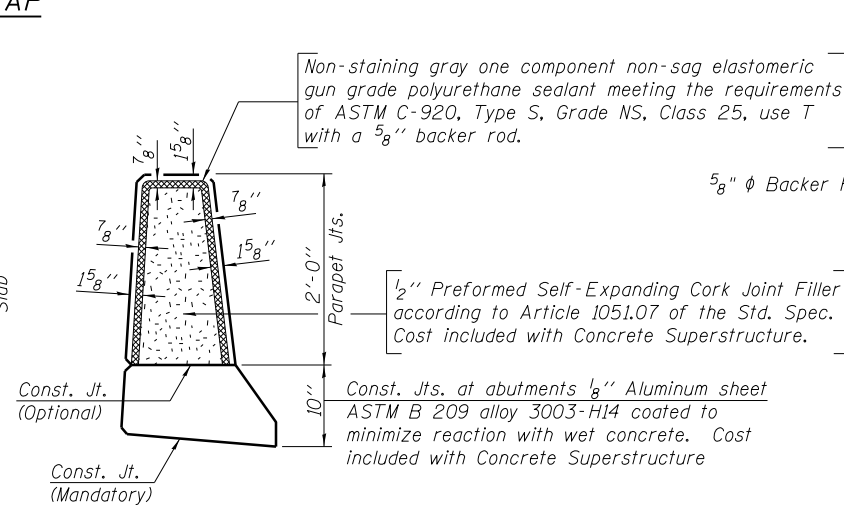

PARAPET JOINT DETAILS

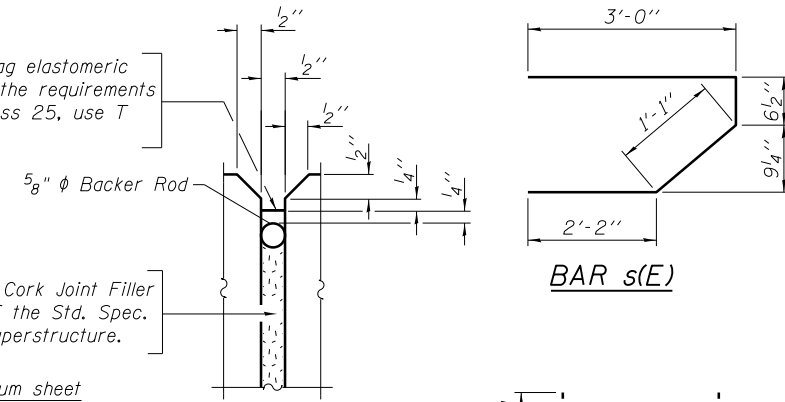

BAR s(E)

BAR s1(E)

SUPERSTRUCTURE BILL OF MATERIAL

Bar	No.	Size	Length	Shape
d(E)	312	#5	19'-0"	—
a1(E)	110	#5	21'-6"	—
a2(E)	312	#6	6'-6"	—
a3(E)	110	#5	15'-8"	—
a4(E)	16	#5	1'-6"	—
b(E)	152	#5	25'-1"	—
b1(E)	155	#5	20'-9"	—
d(E)	200	#5	5'-7"	┘
d1(E)	200	#5	7'-9"	┘
e(E)	84	#4	14'-9"	—
e1(E)	8	#8	26'-6"	—
e2(E)	8	#4	24'-2"	—
m(E)	20	#6	19'-3"	—
m1(E)	24	#6	8'-7"	—
m2(E)	10	#6	5'-7"	—
m3(E)	4	#6	2'-8"	—
s(E)	72	#5	6'-10"	┘
s1(E)	62	#4	10'-4"	┘
v(E)	72	#5	3'-11"	┘
Reinforcement Bars, Epoxy Coated			Pound	27,380
Concrete Superstructure			Cu. Yds.	131.2

Bars indicated thus: 1x4- #8 etc. indicates 1 line of bars with 4 lengths per line.

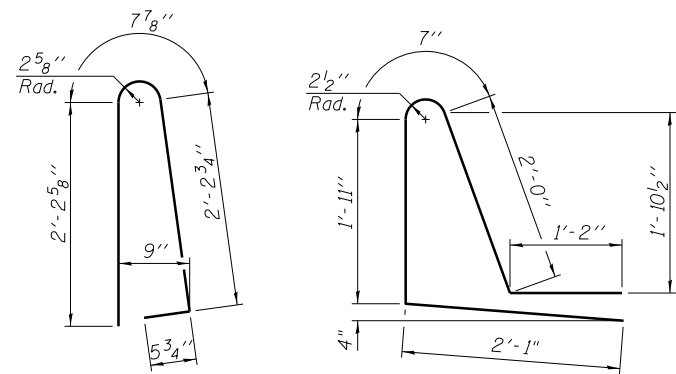

BAR d(E)

BAR d1(E)

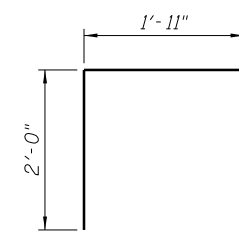

BAR v(E)

FILE NAME = ...E4DB4-SN0080051-008-SupDetail.dgn



Zroka Engineering, P.C.
4216 North Hermitage
Chicago, IL 60613

USER NAME = SAW	DESIGNED - PMM	REVISED -
PLOT SCALE = 0:2.0000 't' / in.	CHECKED - DAZ	REVISED -
PLOT DATE = 8/1/2013	DRAWN - SAW	REVISED -
	CHECKED - PMM	REVISED -

STATE OF ILLINOIS
DEPARTMENT OF TRANSPORTATION

SUPERSTRUCTURE DETAILS
S.N. 008-0051

SHEET NO. 8 OF 19 SHEETS

F.A.P. RTE.	SECTION	COUNTY	TOTAL SHEETS	SHEET NO.
646	5BR-3	CARROLL	84	31
CONTRACT NO. 64DB4				

ILLINOIS FED. AID PROJECT

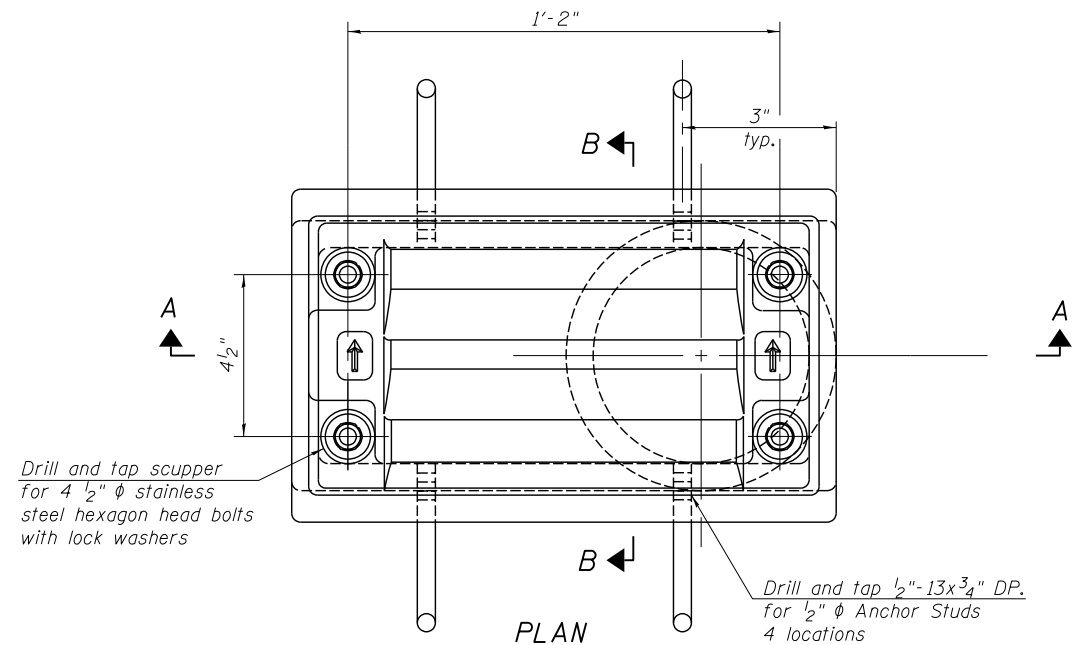

PLAN

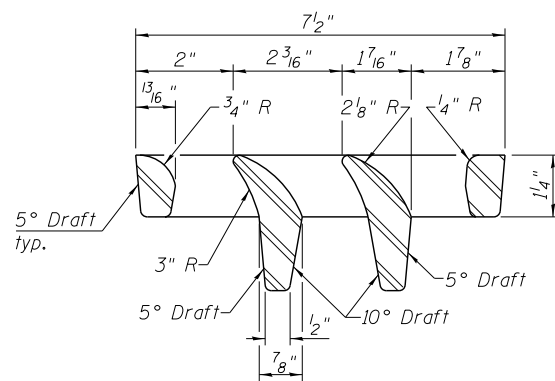

VANE GRATE DETAIL

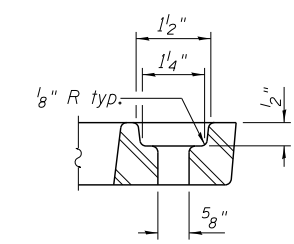

BOLT HOLE DETAIL

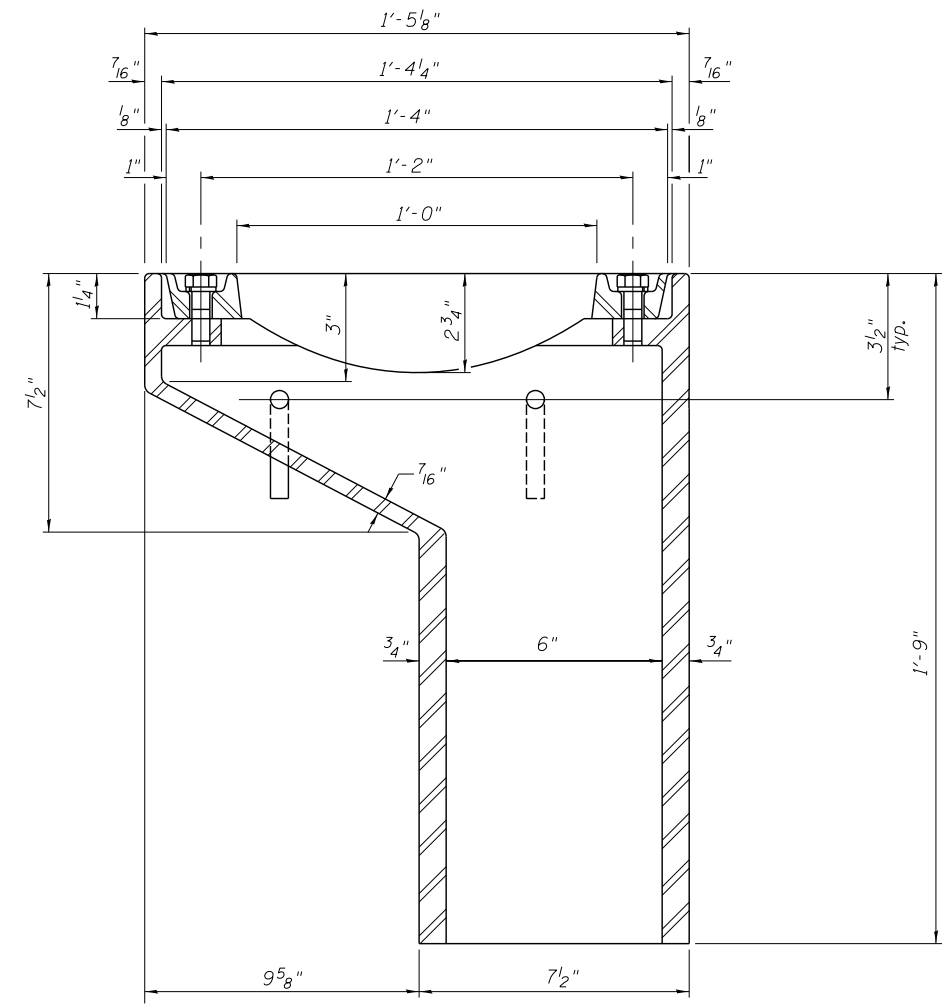

SECTION A-A

See sheet 7 of 19 for scupper location relative to parapet.

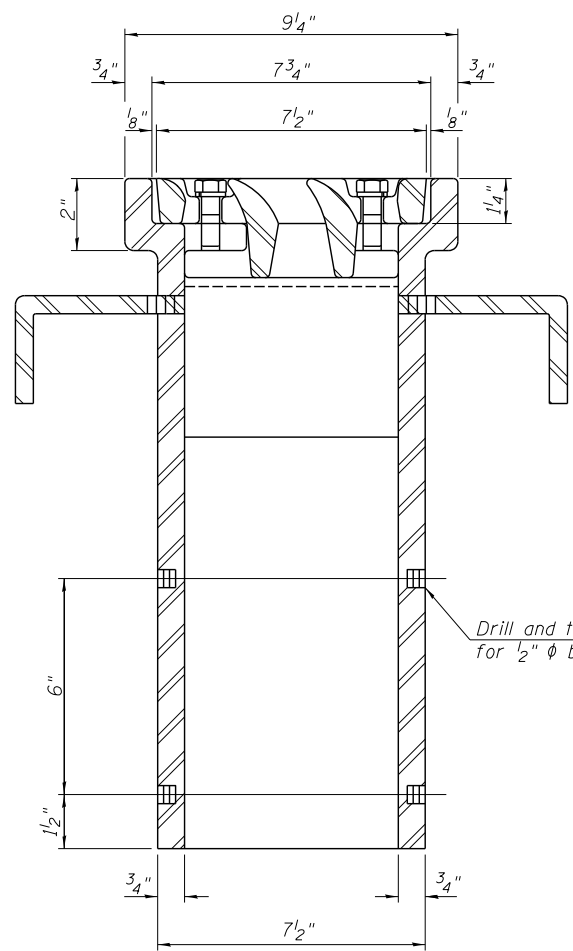

SECTION B-B

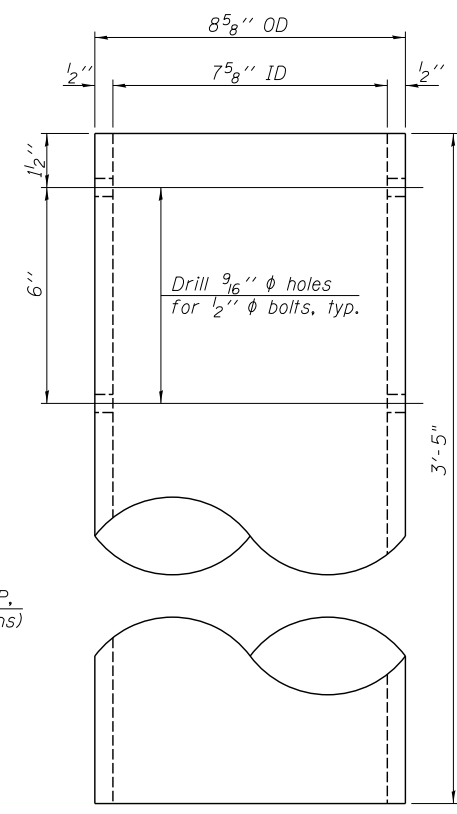

DOWNSPOUT

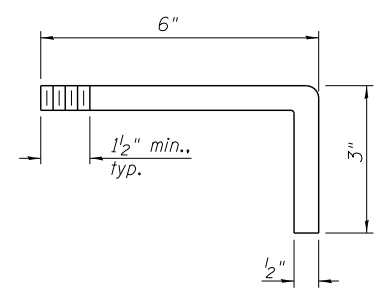

ANCHOR STUD DETAIL

Notes:
 All cast iron parts shall be gray iron conforming to the requirements of AASHTO M 105, Class 35B.
 Bolts, anchor studs, washers and nuts shall conform to the requirements of ASTM A 307 and shall be galvanized according to AASHTO M 232.
 Downspouts located on the exterior side of a painted steel fascia beam shall be painted with the finish coat specified for the exterior side of the fascia beam.
 As an alternate, bolts, anchor studs, washers and nuts may be stainless steel according to Article 1006.29(d) of the Standard Specifications.
 Structural steel weldments of equal sections and of the same configuration may be substituted for the cast iron scupper frame. Fillet or full penetration welds shall be used for the weldments. Details shall be submitted to the Engineer for approval. Structural steel weldments shall not be substituted for the cast iron scupper grate. Structural steel frames and downspouts shall be galvanized according to AASHTO M111.
 The Contractor shall take appropriate measures to assure that Protective Coat is not applied to the scupper.
 Cost of the Grate, Frame, Downspout, Anchor Studs, Bolts, Washers and Nuts including complete installation of the scupper shall be paid for at the contract unit price each for Drainage Scupper, DS-11.
 Alternate fiberglass downspout conforming to ASTM D 2996 with a short-time rupture strength hoop tensile stress of 30,000 psi min. may be used in lieu of the cast iron or steel equivalent.

BILL OF MATERIAL

ITEM	UNIT	QUANTITY
Drainage Scupper, DS-11	Each	2

DS-11

7-1-10



USER NAME = SAW	DESIGNED - PMM	REVISED -
PLOT SCALE = 0:2.0000 '1' / in.	CHECKED - DAZ	REVISED -
PLOT DATE = 8/1/2013	DRAWN - SAW	REVISED -
	CHECKED - PMM	REVISED -

**STATE OF ILLINOIS
 DEPARTMENT OF TRANSPORTATION**

**DRAINAGE SCUPPER, DS-11
 S.N. 008-0051**

SHEET NO. 9 OF 19 SHEETS

F.A.P. RTE.	SECTION	COUNTY	TOTAL SHEETS	SHEET NO.
646	5BR-3	CARROLL	84	32
CONTRACT NO. 64DB4				
ILLINOIS FED. AID PROJECT				

FILE NAME = ...64DB4-SN0080051-009-Scupper.s.dgn

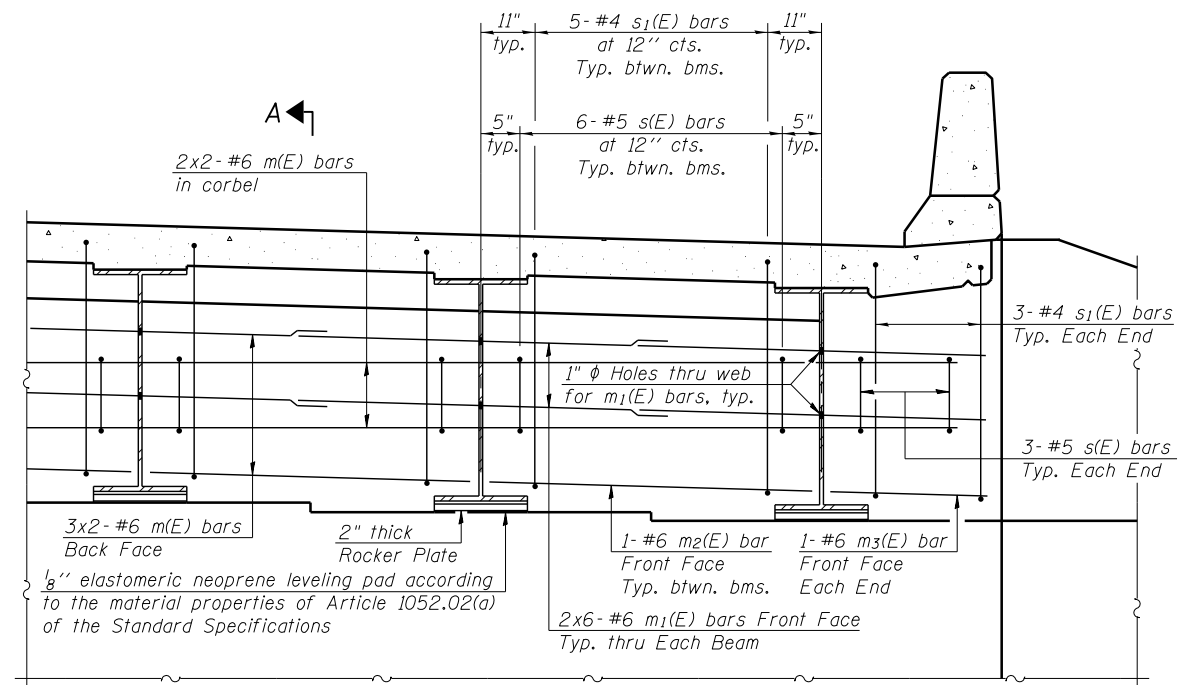

DIAPHRAGM ELEVATION AT ABUTMENT

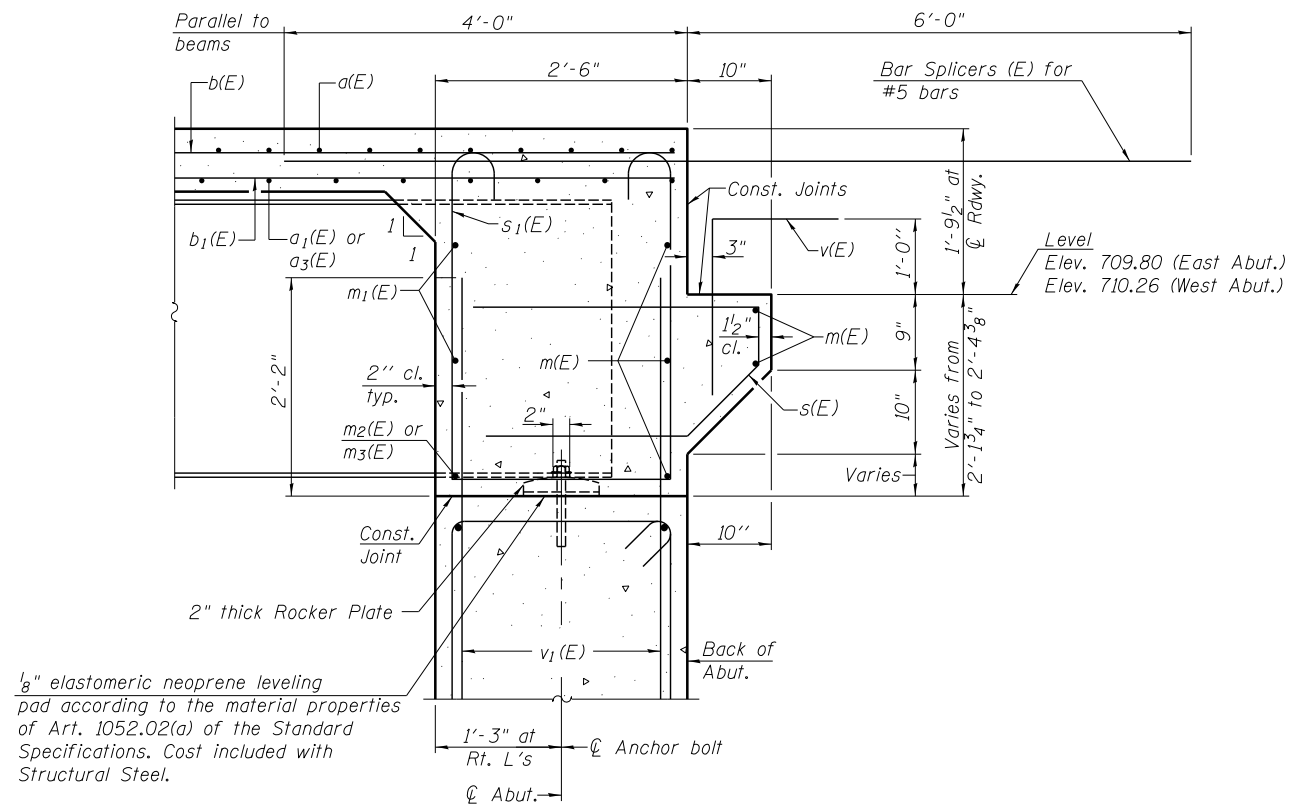

SECTION A-A

Dimensions at right angles to abutment, except as shown.

Notes:

- Reinforcement bars in diaphragm are billed with superstructure on sheet 8 of 19.
- Concrete in diaphragm is included with Concrete Superstructure on sheet 8 of 19.
- For details of bars s(E) & s₁(E) see sheet 8 of 19.
- The s(E) and s₁(E) bars shall be placed parallel to the beams. Spacing for these bars shall be at right angles to the beams.
- Bars indicated thus: 2x6-#6 etc. indicates 2 lines of bars with 6 lengths per line.

MIN. BAR LAP

#6 bar = 3'-4"

FILE NAME = ...E4DB4-SN0080051-010-Diaphragm.dgn

SI-DS1

1-27-12



Zroka Engineering, P.C.
4216 North Hermitage
Chicago, IL 60613

USER NAME = SAW	DESIGNED - PMM	REVISED -
	CHECKED - DAZ	REVISED -
PLOT SCALE = 0:2.0000 '1' / in.	DRAWN - SAW	REVISED -
PLOT DATE = 8/1/2013	CHECKED - PMM	REVISED -

STATE OF ILLINOIS
DEPARTMENT OF TRANSPORTATION

INTEGRAL ABUTMENT DIAPHRAGM DETAILS
S.N. 008-0051

SHEET NO. 10 OF 19 SHEETS

F.A.P. RTE.	SECTION	COUNTY	TOTAL SHEETS	SHEET NO.
646	5BR-3	CARROLL	84	33
CONTRACT NO. 64DB4				

ILLINOIS FED. AID PROJECT

Notes:
 See sheet 12 of 19 for Sections C-C & D-D and View E-E.
 $a_{10}(E)$ and $a_{11}(E)$ bar spacings measured along CL Rdwy.
 The joint opening shall be determined per Article 520.04 except that on jointless structures, the distance described as the bridge length between the nearest fixed bearings each way from the joint shall be taken as half the bridge length plus the approach slab length. The minimum dimension shall be 1'2" for installation purposes.

*** Cost included with Concrete Superstructure.

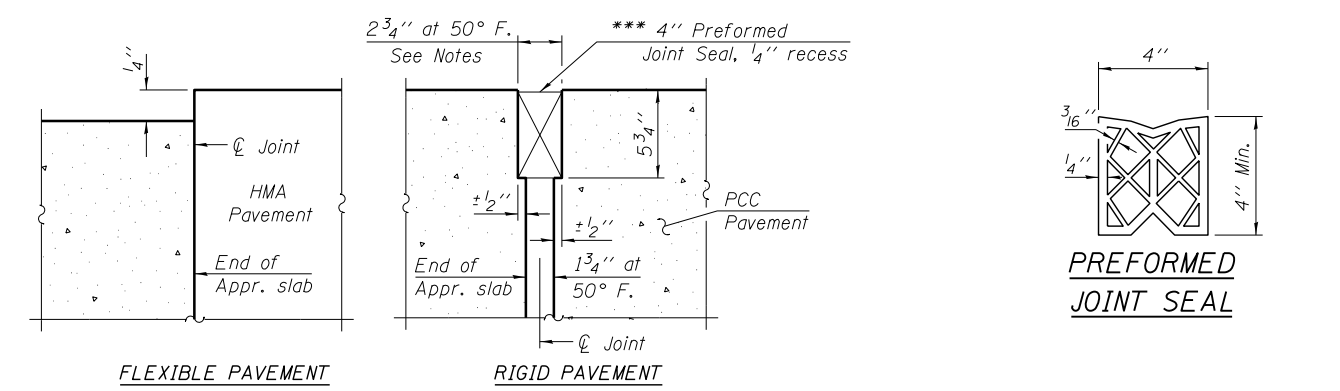

DETAIL A

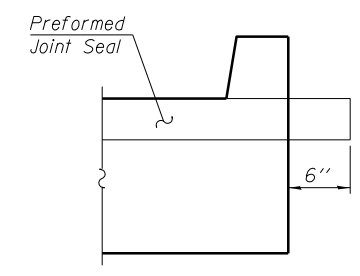

VIEW F-F

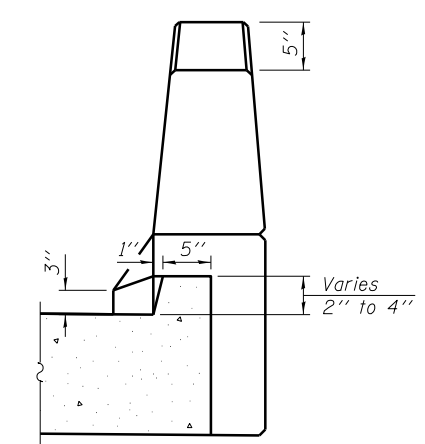

VIEW B-B

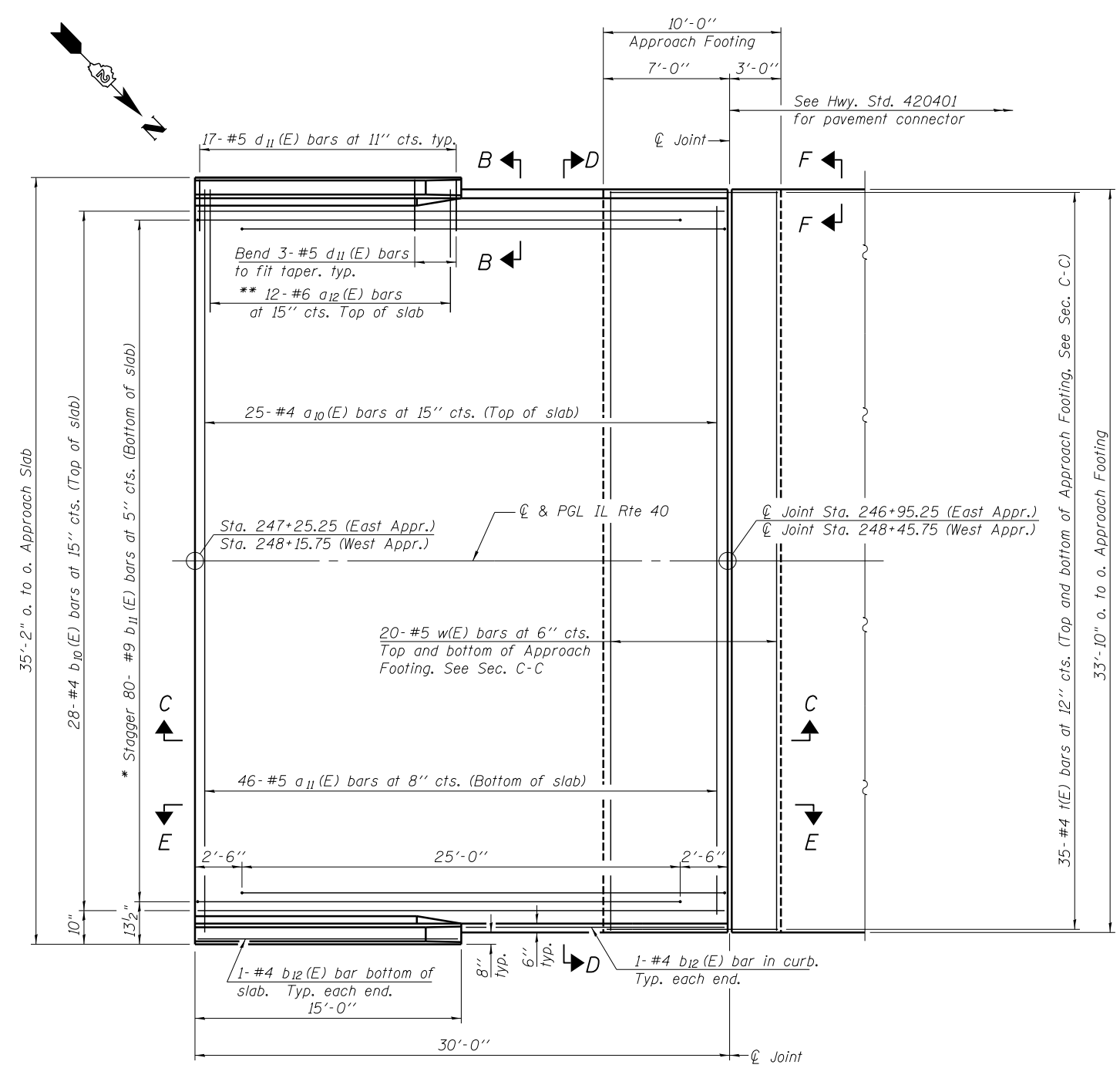

PLAN

* Tilt #9 $b_{11}(E)$ bars as required to maintain clearance.
 ** Space between $a(E)$ bars, typ. ea. parapet.

BA-0 12-12-12



USER NAME = SAW	DESIGNED - PMM	REVISED -
PLOT SCALE = 0:2.0000 '1' / in.	CHECKED - DAZ	REVISED -
PLOT DATE = 8/1/2013	DRAWN - SAW	REVISED -
	CHECKED - PMM	REVISED -

STATE OF ILLINOIS
 DEPARTMENT OF TRANSPORTATION

BRIDGE APPROACH SLAB DETAILS 1
 S.N. 008-0051

SHEET NO. 11 OF 19 SHEETS

F.A.P. RTE.	SECTION	COUNTY	TOTAL SHEETS	SHEET NO.
646	5BR-3	CARROLL	84	34
CONTRACT NO. 64D84				

ILLINOIS FED. AID PROJECT

FILE NAME = ...E4DB4-SN0080051-011-Appr-Slab1.dgn

Notes:
 See sheet 11 of 19 for Detail A and View B-B.
 Approach slab and parapet concrete shall be paid for as Concrete Superstructure.
 Approach footing concrete shall be paid for as Concrete Structures.
 Reinforcement shall be paid for as Reinforcement Bars, Epoxy Coated.
 For v(E) bar details, see sheet 8 of 19.
 The approach footing maximum applied service bearing pressure (Q_{max}) = 2.0 ksf.
 For bar splicer details, see sheet 17 of 19.
 Cost of excavation for approach footing included with Concrete Structures.
 For Granular Backfill for Structures and drainage treatment details, see sheet 2 of 19.
 For additional parapet details, see sheet 8 of 19.

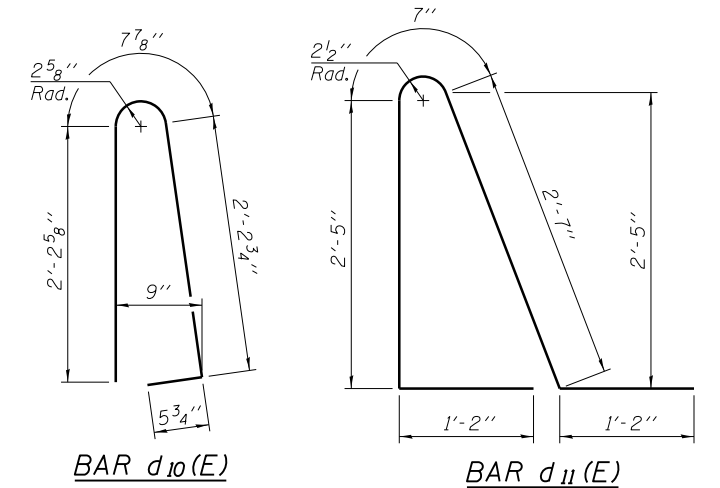
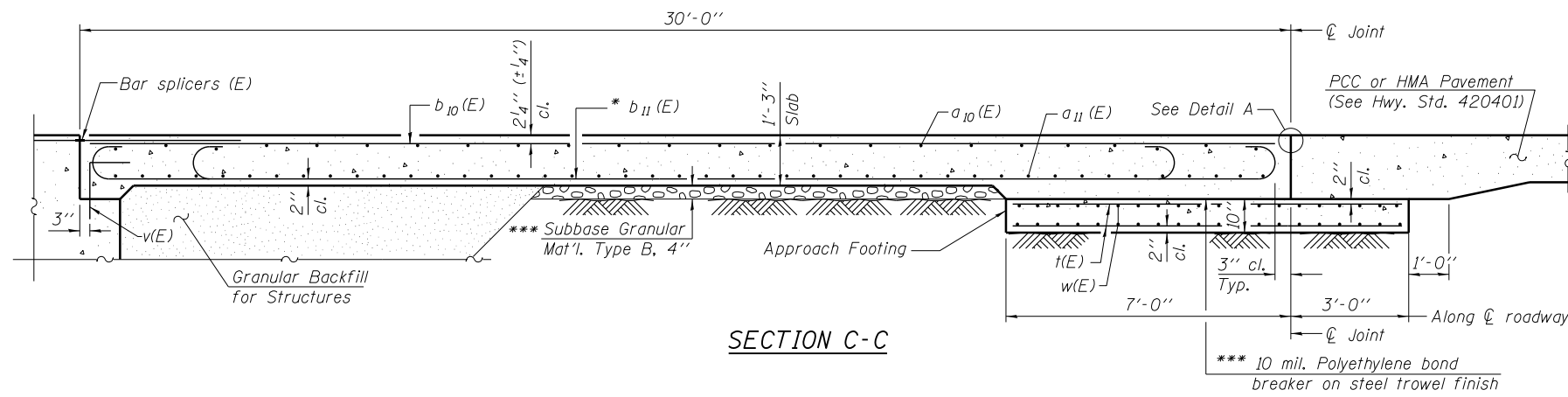

* Tilt #9 b₁₁(E) bars as required to maintain clearance.
 *** Cost included with Concrete Superstructure.

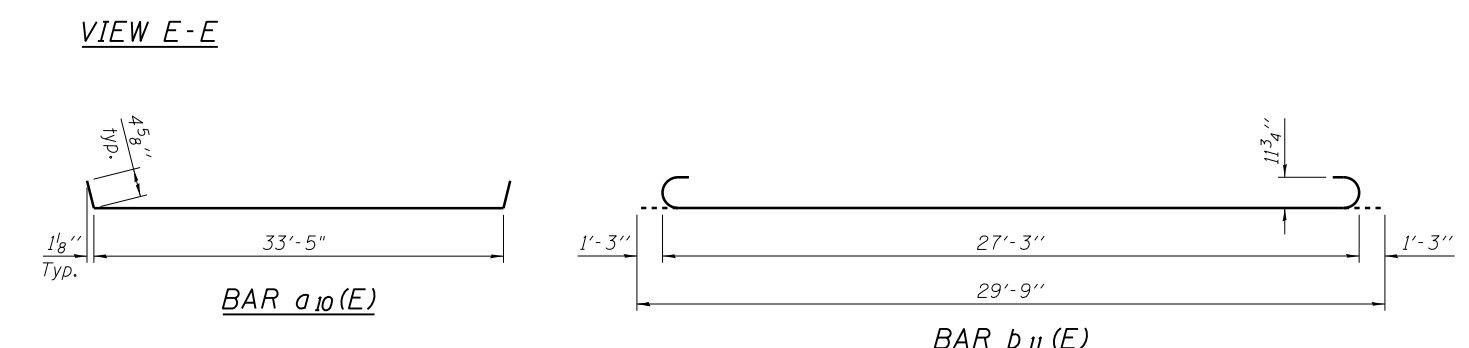
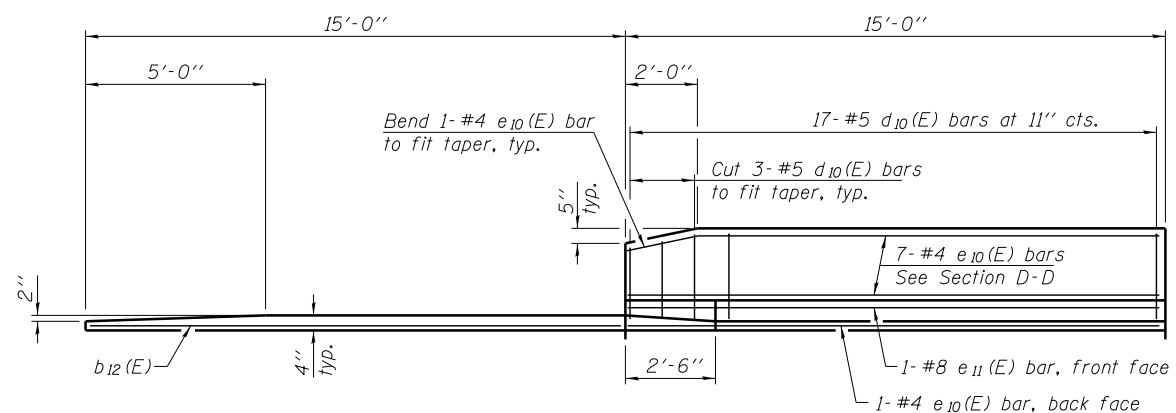
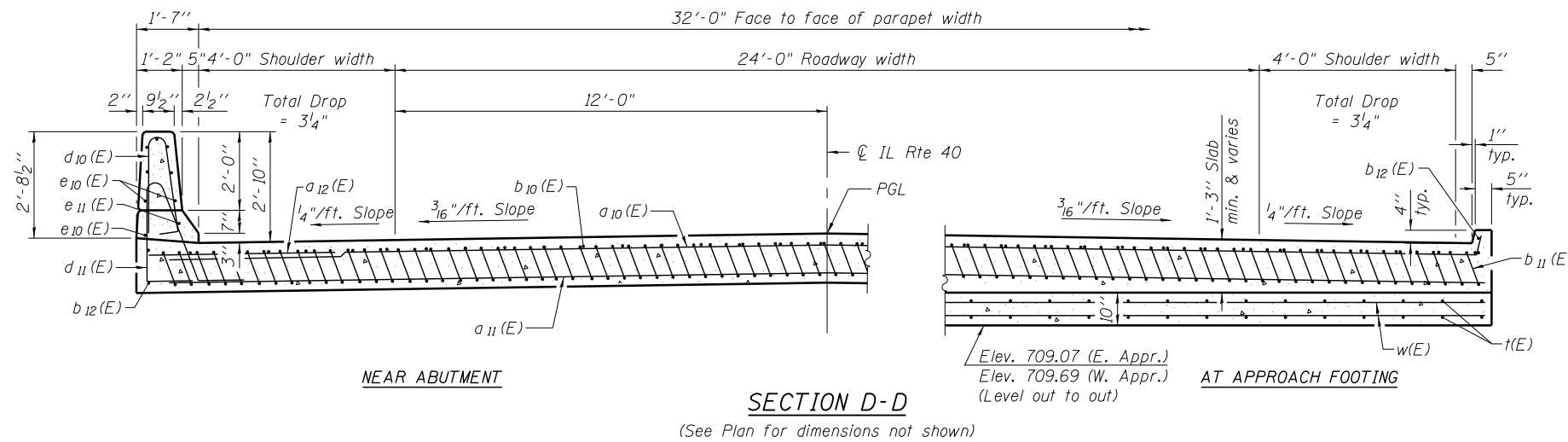

**TWO APPROACHES
 BILL OF MATERIAL**

Bar	No.	Size	Length	Shape
a ₁₀ (E)	50	#4	34'-3"	—
a ₁₁ (E)	92	#5	33'-6"	—
a ₁₂ (E)	48	#6	6'-6"	—
b ₁₀ (E)	56	#4	29'-8"	—
b ₁₁ (E)	160	#9	29'-9"	—
b ₁₂ (E)	8	#4	14'-8"	—
d ₁₀ (E)	68	#5	5'-7"	U
d ₁₁ (E)	68	#5	7'-11"	U
e ₁₀ (E)	32	#4	14'-8"	—
e ₁₁ (E)	4	#8	14'-8"	—
t(E)	140	#4	9'-8"	—
w(E)	80	#5	33'-6"	—
Concrete Superstructure			Cu. Yd.	109.8
Concrete Structures			Cu. Yd.	20.9
Reinforcement Bars, Epoxy Coated			Pound	27,330

(Sheet 2 of 2)

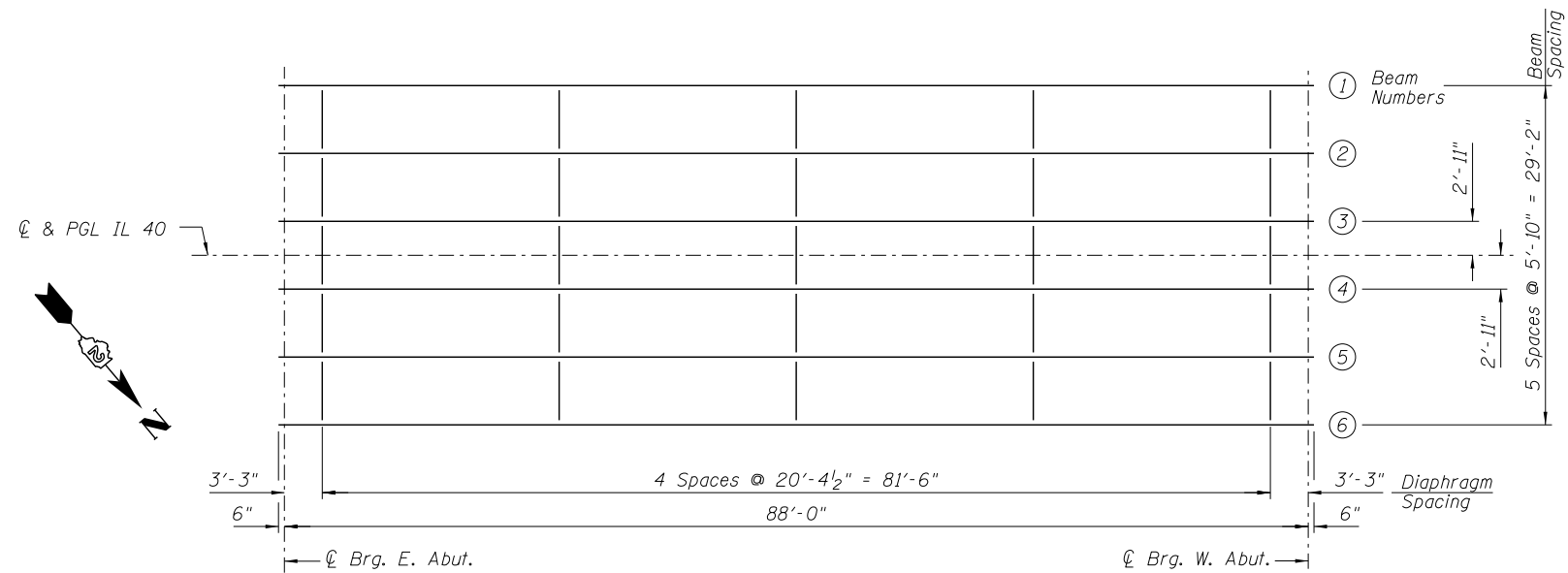

FRAMING PLAN

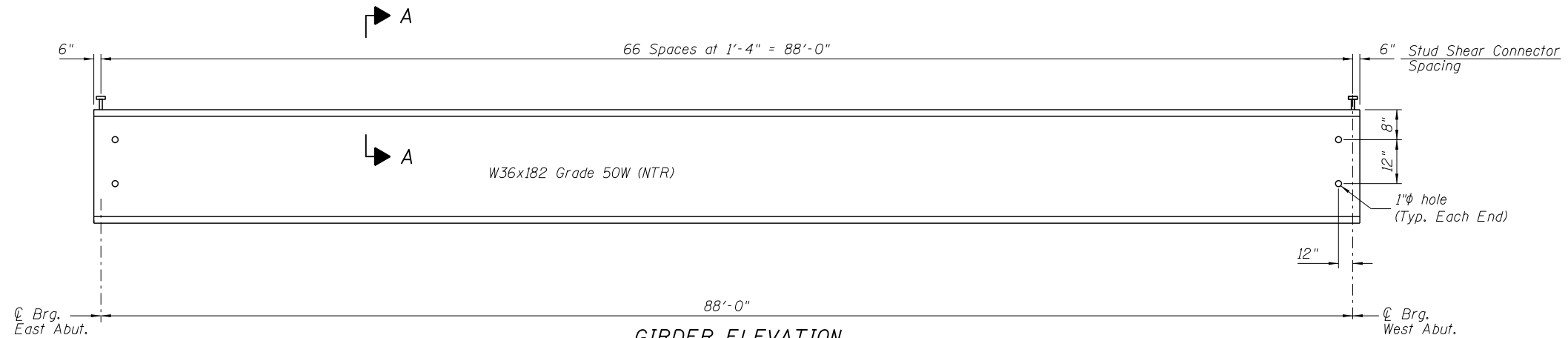

GIRDER ELEVATION

Load carrying components designated "NTR" shall conform to the Impact Testing Requirements, Zone 2.

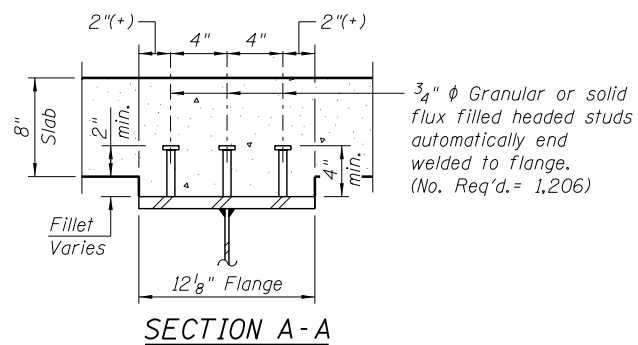

SECTION A-A

TOP OF BEAM ELEVATIONS

(For Fabrication Only)

Beam	CL Brg. E. Abut.	CL Brg. W. Abut.
1	710.66	711.11
2	710.76	711.21
3	710.85	711.30
4	710.85	711.30
5	710.76	711.21
6	710.66	711.11

Notes:

All dimensions are horizontal.

Work this sheet with Sheet 14 of 19.

Note:

All cross frames or diaphragms shall be installed as steel is erected and secured with erection pins and bolts except as otherwise noted. Individual cross frames or diaphragms at supports may be temporarily disconnected to install bearing anchor rods.

FILE NAME = ...64DB4-SN0080051-013-FramingPlan.dgn



Zroka Engineering, P.C.
4216 North Hermitage
Chicago, IL 60613

USER NAME = SAW	DESIGNED - PMM	REVISED -
PLOT SCALE = 0:2.0000 'ft' / in.	CHECKED - DAZ	REVISED -
PLOT DATE = 8/1/2013	DRAWN - SAW	REVISED -
	CHECKED - PMM	REVISED -

STATE OF ILLINOIS
DEPARTMENT OF TRANSPORTATION

FRAMING PLAN
S.N. 008-0051

SHEET NO. 13 OF 19 SHEETS

F.A.P. RTE.	SECTION	COUNTY	TOTAL SHEETS	SHEET NO.
646	5BR-3	CARROLL	84	36
CONTRACT NO. 64DB4				
ILLINOIS FED. AID PROJECT				

INTERIOR GIRDER MOMENT TABLE		
		0.5 Sp. 1
I_s	(in ⁴)	11,300
$I_c(n)$	(in ⁴)	26,884
$I_c(3n)$	(in ⁴)	19,288
$I_c(cr)$	(in ⁴)	-
S_s	(in ³)	623
$S_c(n)$	(in ³)	877
$S_c(3n)$	(in ³)	782
$S_c(cr)$	(in ³)	-
DC1	(k/')	0.827
M _{DC1}	('k)	800
DC2	(k/')	0.150
M _{DC2}	('k)	142
DW	(k/')	0.27
M _{DW}	('k)	258
M _{ℓ + IM}	('k)	1,218
M _u (Strength I)	('k)	3,700
φ _r M _n	('k)	4,296
f _s DC1	(ksi)	10.9
f _s DC2	(ksi)	2.2
f _s DW	(ksi)	4.0
f _s (ℓ+IM)	(ksi)	16.7
f _s (Service II)	(ksi)	38.8
0.95R _n F _{yf}	(ksi)	47.5
f _s (Total)(Strength I)	(ksi)	-
φ _r F _n	(ksi)	-
V _f	(k)	24.3

INTERIOR GIRDER REACTION TABLE		
		Abut.
R _{DC1}	(k)	36.4
R _{DC2}	(k)	6.6
R _{DW}	(k)	11.7
R _{ℓ + IM}	(k)	74.9
R _{Total}	(k)	129.6

- I_s, S_s : Non-composite moment of inertia and section modulus of the steel section used for computing f_s (Total-Strength I, and Service II) due to non-composite dead loads (in.⁴ and in.³).
- $I_c(n), S_c(n)$: Composite moment of inertia and section modulus of the steel and deck based upon the modular ratio, "n", used for computing f_s (Total-Strength I, and Service II) in uncracked sections due to short-term composite live loads (in.⁴ and in.³).
- $I_c(3n), S_c(3n)$: Composite moment of inertia and section modulus of the steel and deck based upon 3 times the modular ratio, "3n", used for computing f_s (Total-Strength I, and Service II) in uncracked sections, due to long-term composite (superimposed) dead loads (in.⁴ and in.³).
- $I_c(cr), S_c(cr)$: Composite moment of inertia and section modulus of the steel and longitudinal deck reinforcement, used for computing f_s (Total-Strength I and Service II) in cracked sections, due to both short-term composite live loads and long-term composite (superimposed) dead loads (in.⁴ and in.³).
- DC1: Un-factored non-composite dead load (kips/ft.).
M_{DC1}: Un-factored moment due to non-composite dead load (kip-ft.).
DC2: Un-factored long-term composite (superimposed excluding future wearing surface) dead load (kips/ft.).
M_{DC2}: Un-factored moment due to long-term composite (superimposed excluding future wearing surface) dead load (kip-ft.).
DW: Un-factored long-term composite (superimposed future wearing surface only) dead load (kips/ft.).
M_{DW}: Un-factored moment due to long-term composite (superimposed future wearing surface only) dead load (kip-ft.).
M_{ℓ + IM}: Un-factored live load moment plus dynamic load allowance (impact) (kip-ft.).
M_u (Strength I): Factored design moment (kip-ft.).
1.25 (M_{DC1} + M_{DC2}) + 1.5 M_{DW} + 1.75 M_{ℓ + IM}
φ_rM_n: Compact composite positive moment capacity computed according to Article 6.10.7.1 or non-slender negative moment capacity according to Article A6.1.1 or A6.1.2 (kip-ft.).
f_s DC1: Un-factored stress at edge of flange for controlling steel flange due to vertical non-composite dead loads as calculated below (ksi).
M_{DC1} / S_c
f_s DC2: Un-factored stress at edge of flange for controlling steel flange due to vertical composite dead loads as calculated below (ksi).
M_{DC2} / S_c(3n) or M_{DC2} / S_c(cr) as applicable.
f_s DW: Un-factored stress at edge of flange for controlling steel flange due to vertical composite future wearing surface loads as calculated below (ksi).
M_{DW} / S_c(3n) or M_{DW} / S_c(cr) as applicable.
f_s (ℓ+IM): Un-factored stress at edge of flange for controlling steel flange due to vertical composite live load plus impact loads as calculated below (ksi).
M_{ℓ + IM} / S_c(n) or M_{DW} / S_c(cr) as applicable.
f_s (Service II): Sum of stresses as computed below (ksi).
f_sDC1 + f_sDC2 + f_sDW + 1.3 f_s(ℓ + IM)
0.95R_nF_{yf}: Composite stress capacity for Service II loading according to Article 6.10.4.2 (ksi).
f_s (Total)(Strength I): Sum of stresses as computed below on non-compact section (ksi).
1.25 (f_sDC1 + f_sDC2) + 1.5 f_sDW + 1.75 f_s(ℓ + IM)
φ_rF_n: Non-Compact composite positive or negative stress capacity for Strength I loading according to Article 6.10.7 or 6.10.8 (ksi).
V_f: Maximum factored shear range in span computed according to Article 6.10.10.

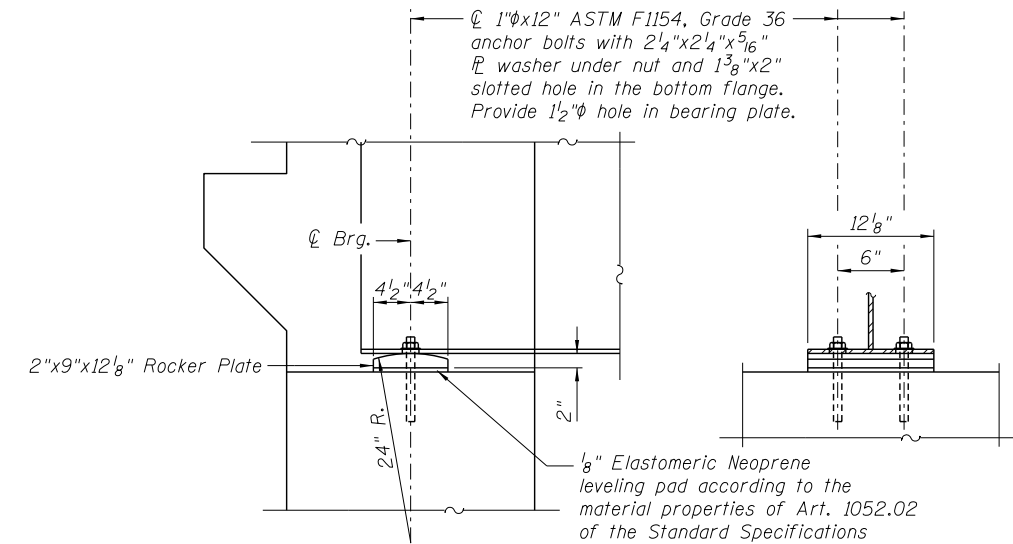

ABUTMENT BEARING DETAILS

Notes:
Anchor bolts shall be ASTM F1154, Grade 36 all-thread (or an Engineer-approved alternate material) of the grade(s) and diameter(s) specified. The corresponding specified grade of AASHTO M314 anchor bolts may be used in lieu of ASTM F1154.
Anchor bolts at fixed bearings may be either cast in place or installed in holes drilled after the supported member is in place.
Drilled and set anchor bolts shall be installed according to Article 521.06 of the Standard Specifications.
All plates and pintles of the Bearing Assembly shall conform to the requirements of AASHTO M270 Grade 50W.

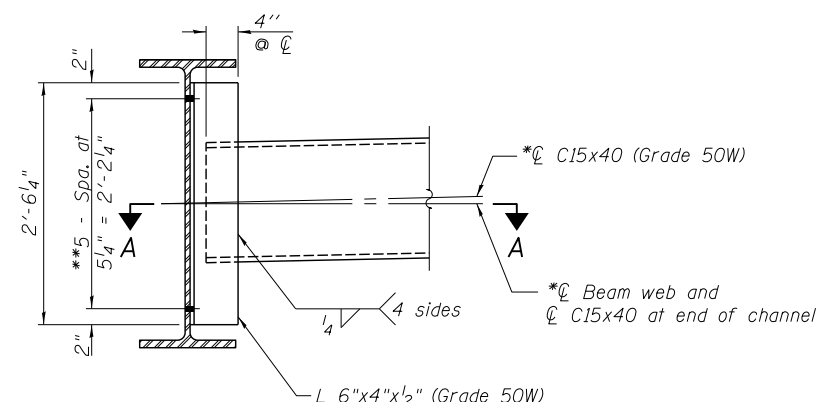

INTERIOR DIAPHRAGM
(25 Required)

Notes:
Two hardened washers required for each set of oversized holes.
*Alternate channels C15X50 are permitted to facilitate material acquisition. Calculated weight of structural steel is based on the lighter section.
The alternate, if utilized, shall be provided at no additional cost to the Department.
**3/4" HS bolts, 1 5/16" holes.

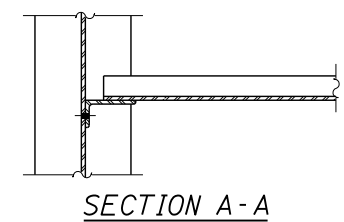

BILL OF MATERIAL

Item	Unit	Total
Anchor Bolts, 1"	Each	24

FILE NAME = ...E4DB4-SN0000051-014-SteelDetails.dgn

Notes:
Pour steps monolithically with cap.

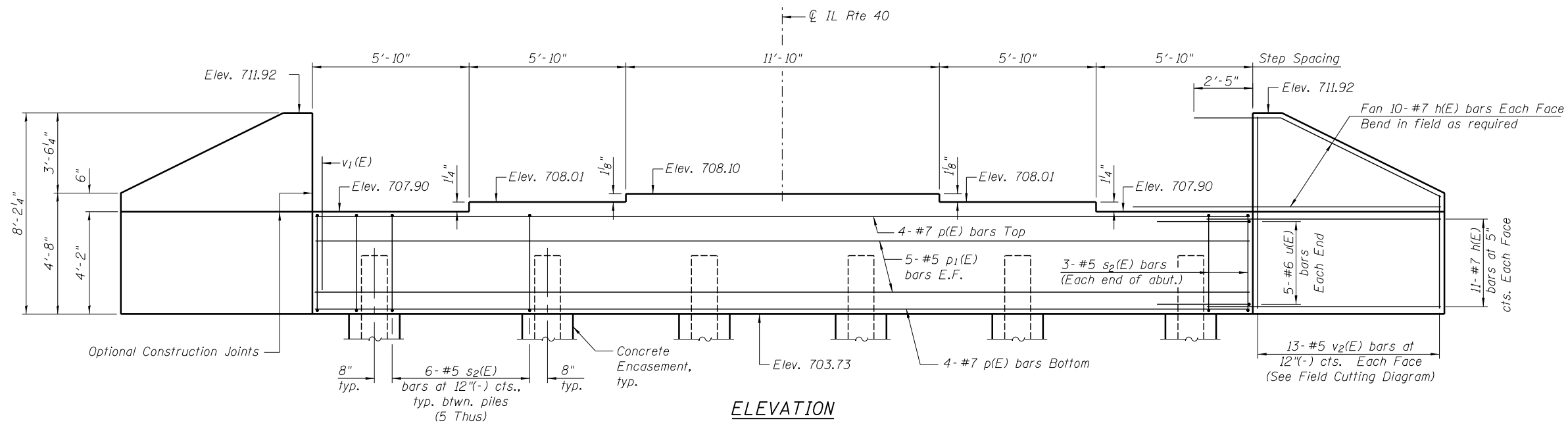

ELEVATION

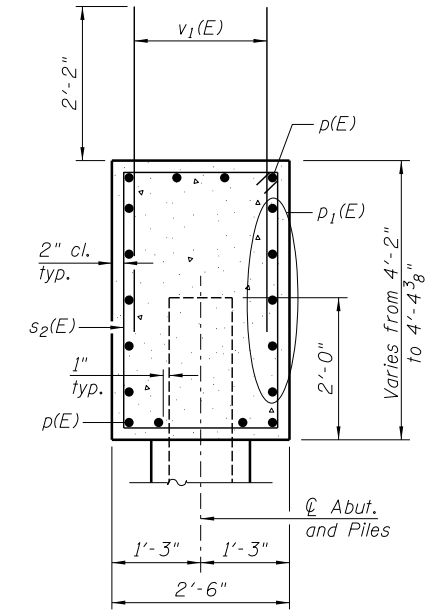

SEC. THRU ABUT.

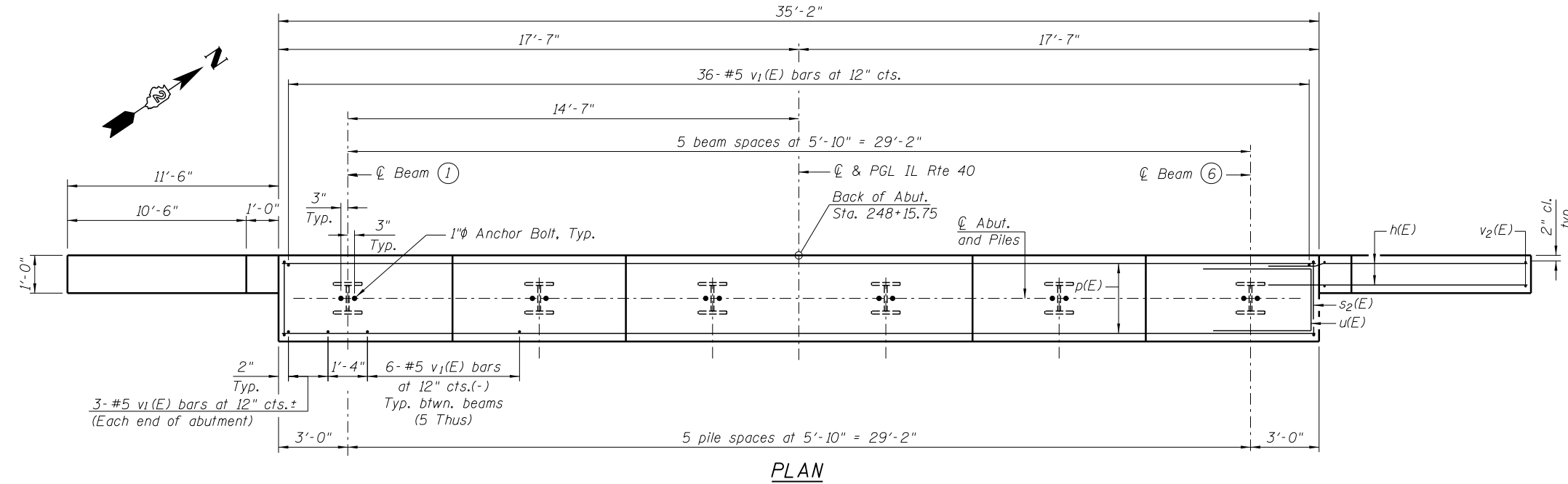

PLAN

BILL OF MATERIAL

Bar	No.	Size	Length	Shape
h(E)	84	#7	14'-7"	—
p(E)	8	#7	34'-10"	—
p1(E)	10	#5	34'-10"	—
s2(E)	36	#5	12'-11"	□
u(E)	10	#6	12'-5"	└┘
v1(E)	72	#5	4'-4"	—
v2(E)	26	#5	12'-3"	—
Structure Excavation			Cu. Yd.	52
Concrete Structures			Cu. Yd.	18.7
Concrete Encasement			Cu. Yd.	2.0
Reinforcement Bars, Epoxy Coated			Pound	4,770
Furnishing Steel Piles, HP 12x53			Foot	125
Driving Piles			Foot	125
Pile Shoes			Each	6
Test Pile Steel, HP 12x53			Each	1

For details of HP piles, see sheet 18 of 19.
Space reinforcement in cap to miss anchor bolts.
For Section Thru Abutment showing drainage, see sheet 2 of 19.

PILE DATA
Type: HP 12x53 with pile shoes
Nominal Required Bearing: 419k
Factored Resistance Available: 230k
Est. Length: 25.0 ft.
No. Production Piles: 5
No. Test Piles: 1

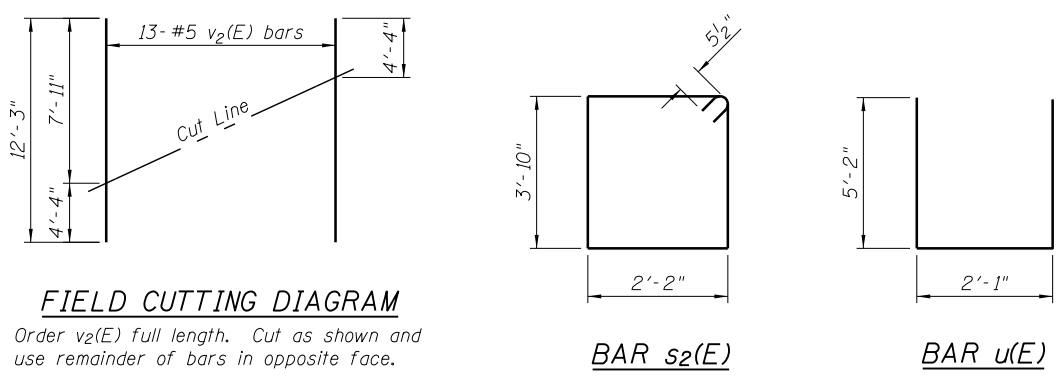

FIELD CUTTING DIAGRAM
Order v2(E) full length. Cut as shown and use remainder of bars in opposite face.

BAR s2(E) **BAR u(E)**

FILE NAME = ...E4DB4-SN0080051-016-WestAbut.dgn

AI-0 7-1-10



USER NAME = SAW	DESIGNED - PMM	REVISED -
PLOT SCALE = 0:2.0000 '1' / in.	CHECKED - DAZ	REVISED -
PLOT DATE = 10/7/2013	DRAWN - SAW	REVISED -
	CHECKED - PMM	REVISED -

STATE OF ILLINOIS
DEPARTMENT OF TRANSPORTATION

WEST ABUTMENT
S.N. 008-0051

SHEET NO. 16 OF 19 SHEETS

F.A.P. RTE.	SECTION	COUNTY	TOTAL SHEETS	SHEET NO.
646	5BR-3	CARROLL	84	39
CONTRACT NO. 64DB4				

ILLINOIS FED. AID PROJECT

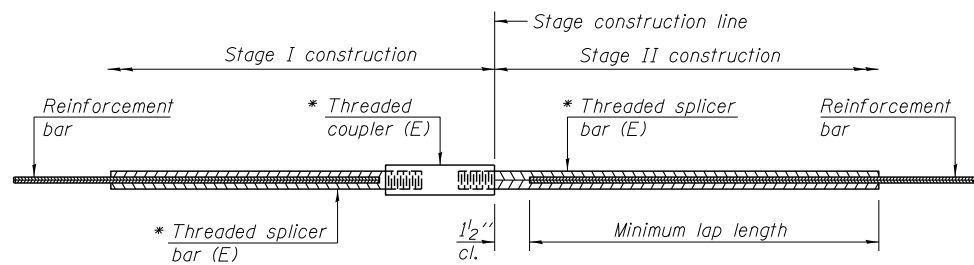

STANDARD BAR SPLICER ASSEMBLY

Minimum Lap Lengths						
Bar size to be spliced	Table 1	Table 2	Table 3	Table 4	Table 5	Table 6
3, 4	1'-5"	1'-11"	2'-1"	2'-4"	2'-7"	2'-11"
5	1'-9"	2'-5"	2'-7"	2'-11"	3'-3"	3'-8"
6	2'-1"	2'-11"	3'-1"	3'-6"	3'-10"	4'-5"
7	2'-9"	3'-10"	4'-2"	4'-8"	5'-2"	5'-10"
8	3'-8"	5'-1"	5'-5"	6'-2"	6'-9"	7'-8"
9	4'-7"	6'-5"	6'-10"	7'-9"	8'-7"	9'-8"

- Table 1: Black bar, 0.8 Class C
- Table 2: Black bar, Top bar lap, 0.8 Class C
- Table 3: Epoxy bar, 0.8 Class C
- Table 4: Epoxy bar, Top bar lap, 0.8 Class C
- Table 5: Epoxy bar, Class C
- Table 6: Epoxy bar, Top bar top, Class C

Threaded splicer bar length = min. lap length + 1 1/2" + thread length

* Epoxy not required on Bar Splicer Assembly components used in conjunction with black bars.

Location	Bar size	No. assemblies required	Table for minimum lap length

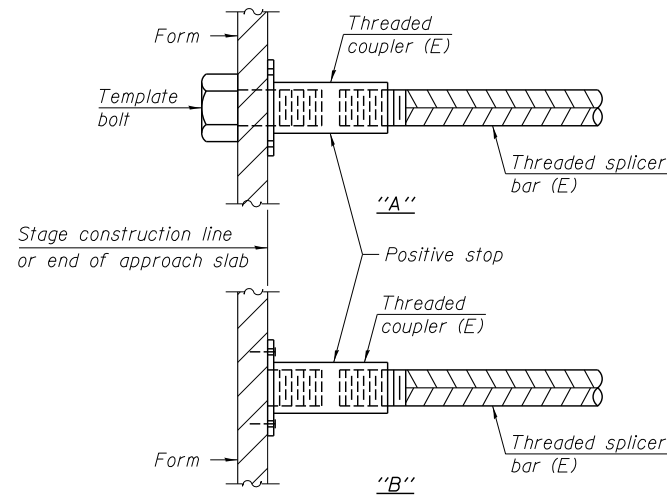

INSTALLATION AND SETTING METHODS

"A" : Set bar splicer assembly by means of a template bolt.
 "B" : Set bar splicer assembly by nailing to wood forms or cementing to steel forms.
 (E) : Indicates epoxy coating.

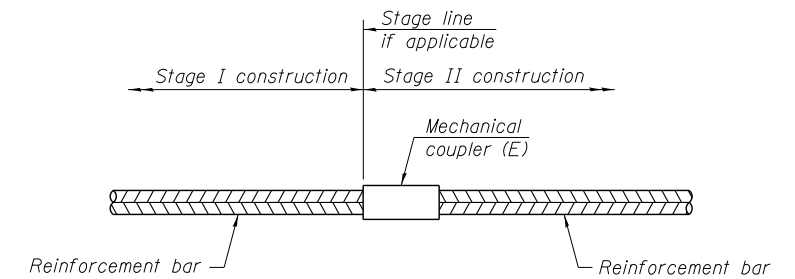

STANDARD MECHANICAL SPLICER

Location	Bar size	No. assemblies required

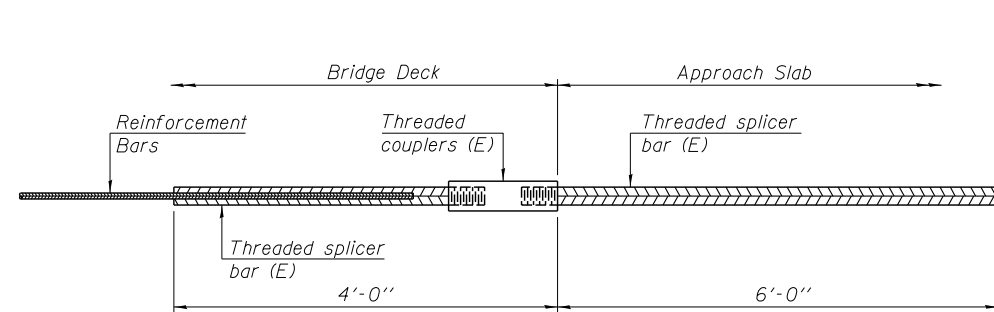

BAR SPLICER ASSEMBLY FOR #5 BAR ON INTEGRAL OR SEMI-INTEGRAL ABUTMENTS

No. required = 76

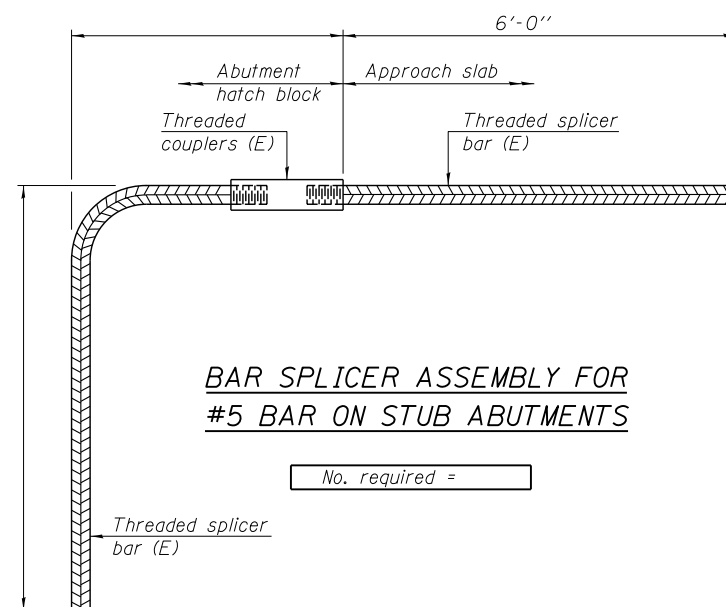

BAR SPLICER ASSEMBLY FOR #5 BAR ON STUB ABUTMENTS

No. required =

NOTES

Splicer bars shall be deformed with threaded ends and have a minimum 60 ksi yield strength.
 All reinforcement shall be lapped and tied to the splicer bars.
 Bar splicer assemblies shall be epoxy coated according to the requirements for reinforcement bars. See Section 508 of the Standard Specifications.
 See approved list of bar splicer assemblies and mechanical splicers for alternatives.

BSD-1

1-27-12



Zroka Engineering, P.C.
 4216 North Hermitage
 Chicago, IL 60613

USER NAME = SAW	DESIGNED - PMM	REVISED -
PLOT SCALE = 0:2.0000 '1' / in.	CHECKED - DAZ	REVISED -
PLOT DATE = 8/1/2013	DRAWN - SAW	REVISED -
	CHECKED - PMM	REVISED -

STATE OF ILLINOIS
 DEPARTMENT OF TRANSPORTATION

BAR SPLICER ASSEMBLY AND MECHANICAL SPLICER DETAILS
 S.N. 008-0051

SHEET NO. 17 OF 19 SHEETS

F.A.P. RTE.	SECTION	COUNTY	TOTAL SHEETS	SHEET NO.
646	5BR-3	CARROLL	84	40
CONTRACT NO. 64D84				
ILLINOIS FED. AID PROJECT				

FILE NAME = ...E4D84-SN0080051-017-Bar-Splicers.dgn

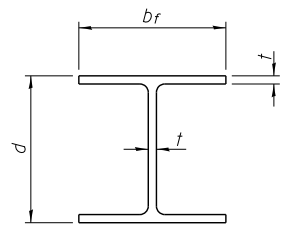

STEEL PILE TABLE

Designation	Depth d	Flange width br	Web and Flange thickness t	Encasement diameter A
HP 14x117	14 1/4"	14 7/8"	1 3/16"	30"
x102	14"	14 3/4"	1/16"	30"
x89	13 7/8"	14 3/4"	5/8"	30"
x73	13 5/8"	14 5/8"	1/2"	30"
HP 12x84	12 1/4"	12 1/4"	1/16"	24"
x74	12 1/8"	12 1/4"	5/8"	24"
x63	12"	12 1/8"	1/2"	24"
x53	11 3/4"	12"	7/16"	24"
HP 10x57	10"	10 1/4"	9/16"	24"
x42	9 3/4"	10 1/8"	7/16"	24"
HP 8x36	8"	8 1/8"	7/16"	18"

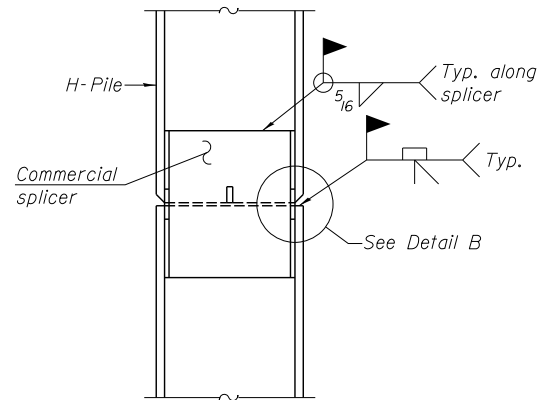

ELEVATION

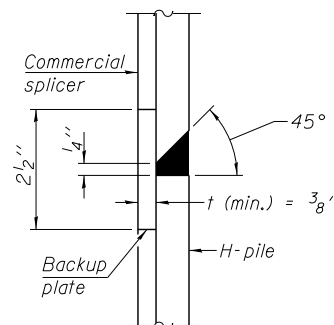

DETAIL "B"

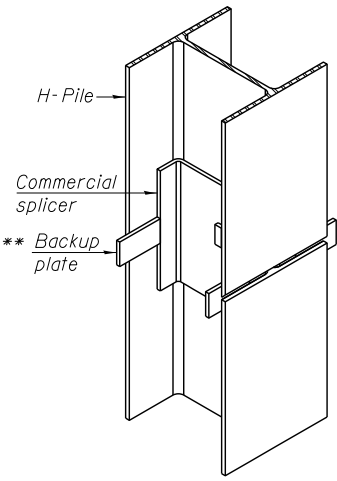

ISOMETRIC VIEW

WELDED COMMERCIAL SPLICE

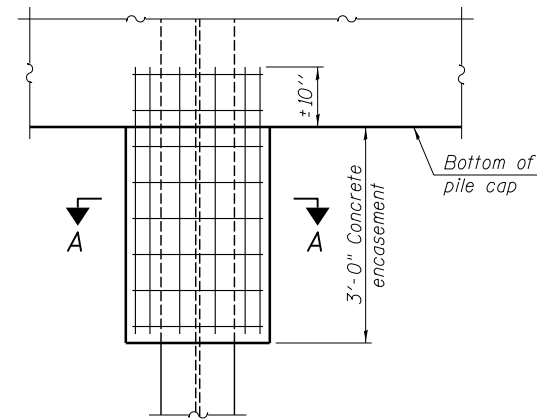

ELEVATION

PILE ENCASEMENT

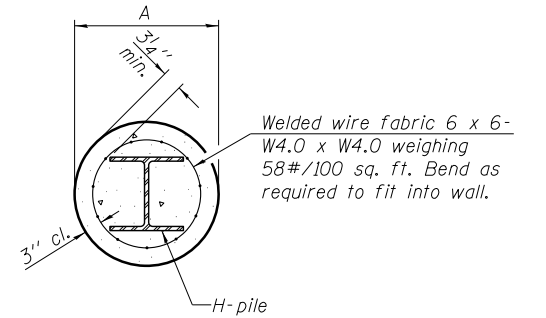

SECTION A-A

Note:
Forms for encasement may be omitted when soil conditions permit.

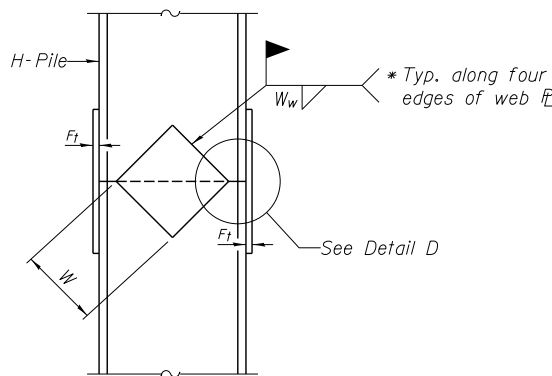

ELEVATION

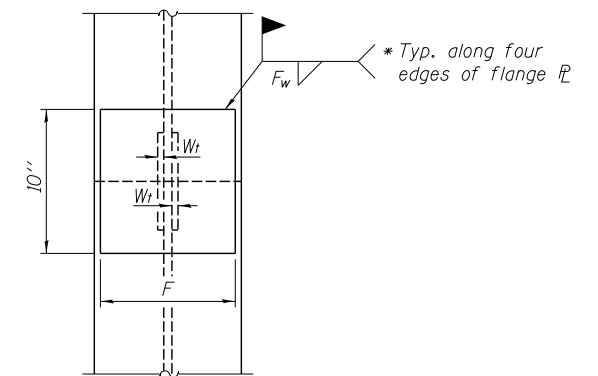

END VIEW

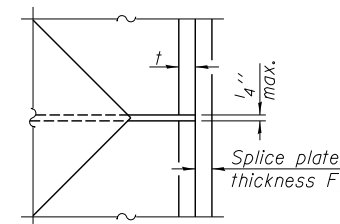

DETAIL D

WELDED PLATE FIELD SPLICE

Designation	F	F _t	F _w	W	W _t	W _w
HP 14x117	12 1/2"	1"	7/8"	7 3/4"	5/8"	1/2"
x102	12 1/2"	7/8"	3/4"	7 3/4"	5/8"	1/2"
x89	12 1/2"	3/4"	1/16"	7 3/4"	5/8"	1/2"
x73	12 1/2"	5/8"	9/16"	7 3/4"	5/8"	1/2"
HP 12x84	10"	7/8"	1/16"	6 1/2"	5/8"	1/2"
x74	10"	7/8"	1/16"	6 1/2"	5/8"	1/2"
x63	10"	5/8"	1/2"	6 1/2"	1/2"	3/8"
x53	10"	5/8"	1/2"	6 1/2"	1/2"	3/8"
HP 10x57	8"	3/4"	9/16"	5 1/4"	1/2"	3/8"
x42	8"	5/8"	9/16"	5 1/4"	1/2"	3/8"
HP 8x36	7"	5/8"	7/16"	4 1/4"	1/2"	3/8"

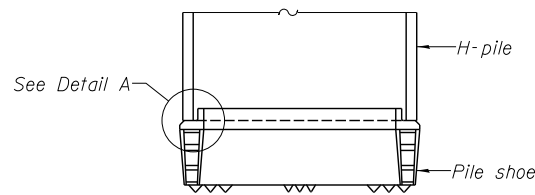

ELEVATION

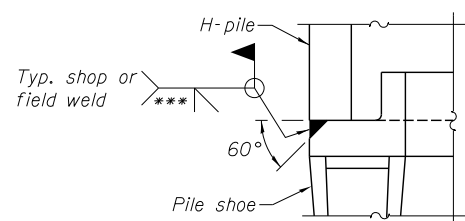

DETAIL A

H-PILE SHOE ATTACHMENT

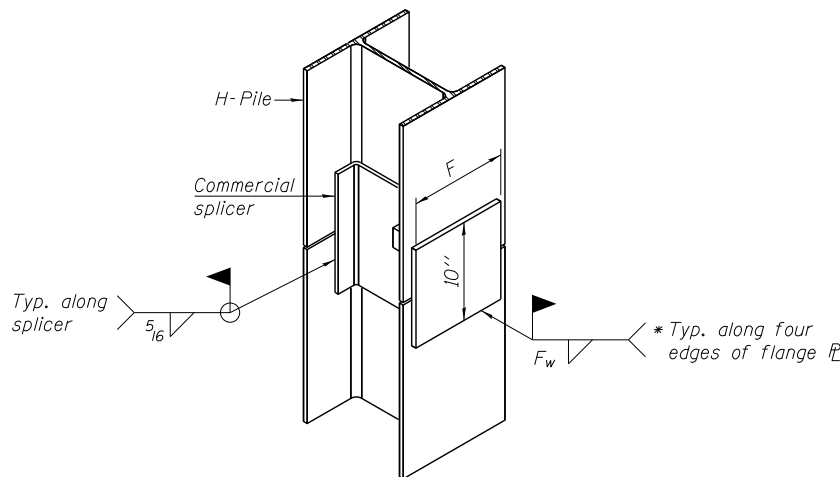

ISOMETRIC VIEW

WELDED COMMERCIAL SPLICE ALTERNATE

- * Interrupt welds 1/4" from end of web and/or each flange.
- ** Remove portions of backup plates that extend outside the flanges.
- *** Weld size per pile shoe manufacturer (5/16" min.).

Note:
The steel H-piles shall be according to AASHTO M270 Grade 50.

FILE NAME = ...E4DB4-SN0080051-018-HPF.1.es.dgn

F-HP 1-27-12



Zroka Engineering, P.C.
4216 North Hermitage
Chicago, IL 60613

USER NAME = SAW	DESIGNED - PMM	REVISED -
PLOT SCALE = 0:2.0000 't' / in.	CHECKED - DAZ	REVISED -
PLOT DATE = 8/1/2013	DRAWN - SAW	REVISED -
	CHECKED - PMM	REVISED -

STATE OF ILLINOIS
DEPARTMENT OF TRANSPORTATION

HP PILE DETAILS
S.N. 008-0051

SHEET NO. 18 OF 19 SHEETS

F.A.P. RTE.	SECTION	COUNTY	TOTAL SHEETS	SHEET NO.
646	5BR-3	CARROLL	84	41
CONTRACT NO. 64DB4				

ILLINOIS FED. AID PROJECT

SOIL BORING B-1

Wang Engineering
 wangeng@wangeng.com
 1145 N Main Street
 Lombard, IL 60148
 Telephone: 630 953-9928
 Fax: 630 953-9938

BORING LOG B-1
 WEI Job No.: 703-01-01
 Client: **Zroka Engineering, P.C.**
 Project: **IL RTE 40 Bridge over Otter Creek**
 Location: **Carroll County, IL**

Datum: NGVD
 Elevation: 701.39 ft
 North: 1933347.84 ft
 East: 2393519.45 ft
 Station: 248+21.41
 Offset: 35.0 LT

Profile Elevation (ft)	SOIL AND ROCK DESCRIPTION	Depth (ft)	Sample No.	SPT Values (blows/6 in)	Qu (tsf)	Moisture Content (%)	Profile Elevation (ft)	SOIL AND ROCK DESCRIPTION	Depth (ft)	Sample No.	SPT Values (blows/6 in)	Qu (tsf)	Moisture Content (%)	
699.4	Very soft, brown SILTY CLAY LOAM	1	1	7	1.0	26	699.4	--RUN #2: 26 - 31 FEET-- --RECOVERY= 100%-- --RQD= 0%-- --TIME= 1.6 MIN./FEET--	1	1	7	1.0	26	
699.4	Very stiff, brown SILTY CLAY LOAM	2	2	4	2.10	26	699.4		2	2	4	2.10	26	
696.9	Soft, brown SILTY LOAM	5	3	2	0.40	35	696.9		5	3	2	0.40	35	
694.4	Stiff, gray SILTY CLAY LOAM	4	4	2	1.10	27	694.4		4	4	2	1.10	27	
691.9	Soft to medium stiff, gray SANDY LOAM to SILTY LOAM	10	5	1	0.30	38	691.9		10	5	1	0.30	38	
688.4	Very dense, brown, weathered DOLOSTONE --WEATHERED BEDROCK--	8	6	26	NP	NP	688.4		Boring terminated at 36.00 ft	8	6	26	NP	NP
684.4		9	9	42	NP	NP	684.4			9	9	42	NP	NP
684.4	Very poor, strong, highly fractured DOLOSTONE --BEDROCK-- --RUN #1= 21 - 26 FEET-- --RECOVERY= 100%-- --RQD= 0%-- --TIME= 1.4 MIN./FEET--	20	10	19	NP	NP	684.4			20	10	19	NP	NP
684.4		25	10	19	NP	NP	684.4			25	10	19	NP	NP

GENERAL NOTES		WATER LEVEL DATA	
Begin Drilling	10-22-2007	Complete Drilling	10-22-2007
Drilling Contractor	IDOT	Drill Rig	
Driller	W. Garza	Checked by	
Drilling Method	Wang rendering of IDOT Boring Log	While Drilling	17.50 ft
		At Completion of Drilling	WASHED
		Time After Drilling	NA
		Depth to Water	NA

SOIL BORING B-1b

Wang Engineering
 wangeng@wangeng.com
 1145 N Main Street
 Lombard, IL 60148
 Telephone: 630 953-9928
 Fax: 630 953-9938

BORING LOG B-1b
 WEI Job No.: 703-01-01
 Client: **Zroka Engineering, P.C.**
 Project: **IL RTE 40 Bridge over Otter Creek**
 Location: **Carroll County, IL**

Datum: NGVD
 Elevation: 705.80 ft
 North: 1933397.50 ft
 East: 2393526.51 ft
 Station: 248+41.41
 Offset: 11.0 RT

Profile Elevation (ft)	SOIL AND ROCK DESCRIPTION	Depth (ft)	Sample No.	SPT Values (blows/6 in)	Qu (tsf)	Moisture Content (%)	Profile Elevation (ft)	SOIL AND ROCK DESCRIPTION	Depth (ft)	Sample No.	SPT Values (blows/6 in)	Qu (tsf)	Moisture Content (%)
704.6	ASPHALT --PAVEMENT--						704.6	Very stiff, gray SILT					
704.6							704.6						
701.8	Medium stiff, dark brown SILTY CLAY LOAM with 7% organics	5	1	6	3.10	18	701.8	--Su=1020 psf-- --Cc=0.155-- --Pc=1.9 tsf--	5	1	6	3.10	18
699.3	Stiff, light gray SILTY CLAY LOAM	2	2	2	0.80	38	699.3		2	2	2	0.80	38
696.8	Brown and gray SILTY LOAM with silt lenses	10	3	1	1.00	26	696.8		3	3	1	1.00	26
695.3	Gray and black, organic SILTY LOAM with silt lenses	4	4	4	2.6	26	695.3		4	4	4	2.6	26
692.8	Dark and gray SILTY CLAY LOAM to SILTY LOAM with vegetation pockets	15	5	2	3.3	33	692.8		5	5	2	3.3	33
686.3	Tan and gray SANDY LOAM with gravel	20	6	2	2.8	28	686.3	--Su=720 psf-- --Cc=0.21-- --Pc=1.2 tsf--	6	6	2	2.8	28
684.3			7	1	2.5	25	684.3		7	7	1	2.5	25
684.3			8	2	3.6	36	684.3	--Su=580 psf-- --Internal Friction Angle=27.6 deg--	8	8	2	3.6	36
684.3			9	1	2.1	21	684.3		9	9	1	2.1	21
684.3			10	13	13	NP	684.3	Boring terminated at 21.50 ft					

GENERAL NOTES		WATER LEVEL DATA	
Begin Drilling	05-24-2010	Complete Drilling	05-24-2010
Drilling Contractor	IDOT	Drill Rig	
Driller	W. Garza	Checked by	
Drilling Method	Wang rendering of IDOT Boring Log	While Drilling	DRY
		At Completion of Drilling	DRY
		Time After Drilling	NA
		Depth to Water	NA

SOIL BORING B-2

Wang Engineering
 wangeng@wangeng.com
 1145 N Main Street
 Lombard, IL 60148
 Telephone: 630 953-9928
 Fax: 630 953-9938

BORING LOG B-2
 WEI Job No.: 703-01-01
 Client: **Zroka Engineering, P.C.**
 Project: **IL RTE 40 Bridge over Otter Creek**
 Location: **Carroll County, IL**

Datum: NGVD
 Elevation: 705.95 ft
 North: 1933324.56 ft
 East: 2393641.31 ft
 Station: 247+05.40
 Offset: 9.0 RT

Profile Elevation (ft)	SOIL AND ROCK DESCRIPTION	Depth (ft)	Sample No.	SPT Values (blows/6 in)	Qu (tsf)	Moisture Content (%)	Profile Elevation (ft)	SOIL AND ROCK DESCRIPTION	Depth (ft)	Sample No.	SPT Values (blows/6 in)	Qu (tsf)	Moisture Content (%)
704.6	16-inch thick ASPHALT --PAVEMENT--						704.6	Very dense, brown, weathered DOLOSTONE --WEATHERED BEDROCK--					
704.6							704.6						
701.5	Soft, brown SILTY CLAY LOAM	1	1	0.40	15	15	701.5	--RUN #1: 31 - 36 FEET-- --RECOVERY= 100%-- --RQD= 0%-- --TIME= 2.2 MIN./FEET--	1	1	0.40	15	15
701.5	Stiff, brown SILTY CLAY LOAM	2	2	1.70	23	23	701.5		2	2	1.70	23	23
701.5	Soft to medium stiff SANDY LOAM	5	3	0.80	15	15	701.5		3	3	0.80	15	15
696.5	Medium stiff, brown and gray SILTY CLAY LOAM	10	4	0.30	17	17	696.5		4	4	0.30	17	17
695.5	Very poor, moderately strong to strong, highly fractured DOLOSTONE --BEDROCK--	35	5	0.80	38	38	695.5		5	5	0.80	38	38
691.5	Medium stiff, dark gray LOAM, with sand lens	15	6	0.80	45	45	691.5	--RUN #2: 36 - 41 FEET-- --RECOVERY= 100%-- --RQD= 0%-- --TIME= 2.4 MIN./FEET--	6	6	0.80	45	45
689.0	Soft, dark gray LOAM, with organics	8	7	0.70	29	29	689.0		7	7	0.70	29	29
686.5	Medium dense, gray dirty SAND	20	8	0.40	43	43	686.5	--RUN #3: 36 - 41 FEET-- --RECOVERY= 100%-- --RQD= 0%-- --Qu= 522.0 TSF-- --TIME= 2.4 MIN./FEET--	8	8	0.40	43	43
684.0	Medium dense to very dense, gray GRAVELLY SAND	10	9	NP	45	45	684.0		9	9	NP	45	45
684.0			10	13	13	NP	684.0	Boring terminated at 46.00 ft					

GENERAL NOTES		WATER LEVEL DATA	
Begin Drilling	10-23-2007	Complete Drilling	10-23-2007
Drilling Contractor	IDOT	Drill Rig	
Driller	W. Garza	Checked by	
Drilling Method	Wang rendering of IDOT Boring Log	While Drilling	19.50 ft
		At Completion of Drilling	WASHED
		Time After Drilling	NA
		Depth to Water	NA

FILE NAME = ...E40B4-S0020051-019-Borings1.dgn



USER NAME = SAW	DESIGNED - PMM	REVISED -
PLOT SCALE = 0:2.0000 't' / in.	CHECKED - DAZ	REVISED -
PLOT DATE = 8/1/2013	DRAWN - SAW	REVISED -
	CHECKED - PMM	REVISED -

STATE OF ILLINOIS
 DEPARTMENT OF TRANSPORTATION

BORING LOGS
 S.N. 008-0051

SHEET NO. 19 OF 19 SHEETS

F.A.P. RTE.	SECTION	COUNTY	TOTAL SHEETS	SHEET NO.
646	5BR-3	CARROLL	84	42
CONTRACT NO. 64DB4				
ILLINOIS FED. AID PROJECT				

ROUTE NO.	SEC.	COUNTY	TOTAL SHEETS	SHEET NO.
FA 646	X	CARROLL	9	6
FED. ROAD DIST. NO. 7 ILLINOIS PROJECT				

* 5BR-1-M

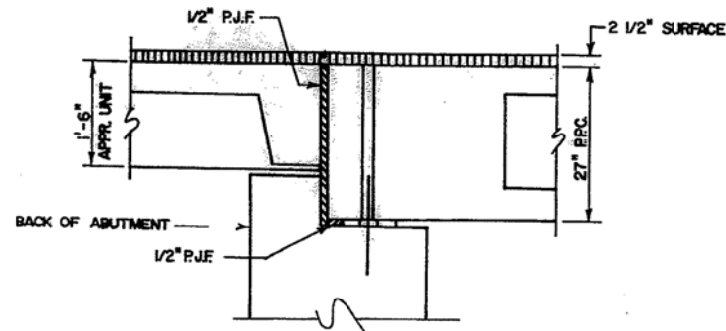

EXIST. SECTION THRU SOUTH ABUT.

BILL OF MATERIALS (No. ABUT. ONLY)

BAR	No.	SIZE	LENGTH	SHAPE
h (E)	6	#5	16'-9"	
h (E)	6	#5	16'-7"	
U (E)	34	#4	4'-1"	
Concrete Removal		CU. YD.	2.0	
Concrete Superstructure		CU. YD.	3.0	
Reinforcement Bars, Epoxy Ctd.		POUND	320	

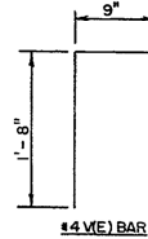

#4 (E) BAR

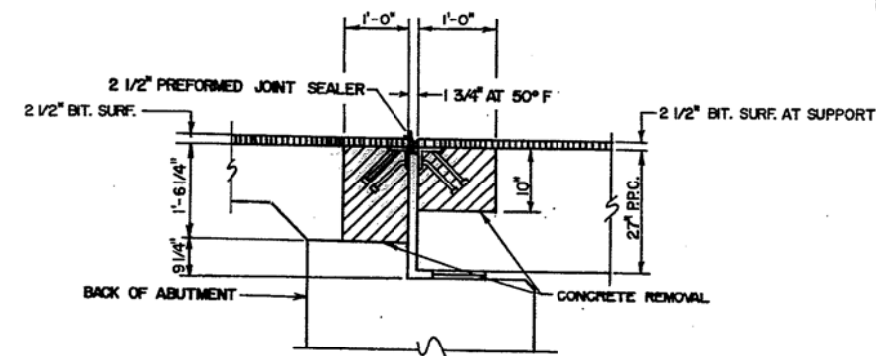

EXIST. SECTION THRU NORTH ABUT.

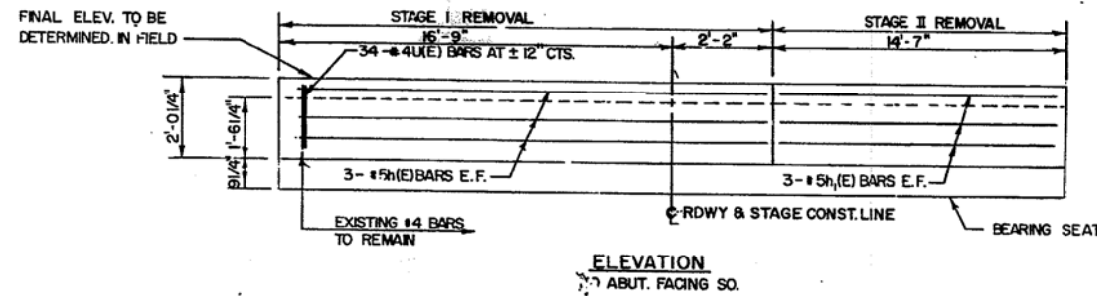

ELEVATION
ABUT. FACING SO.

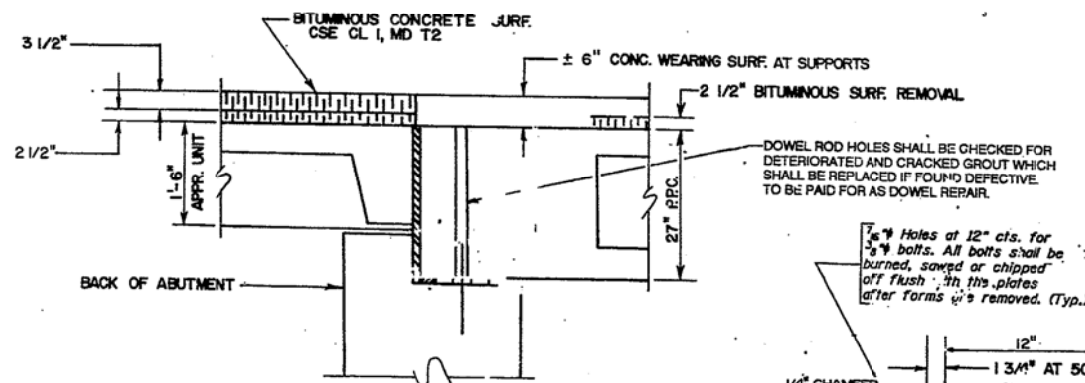

PROPOSED SECTION THRU SOUTH ABUT.

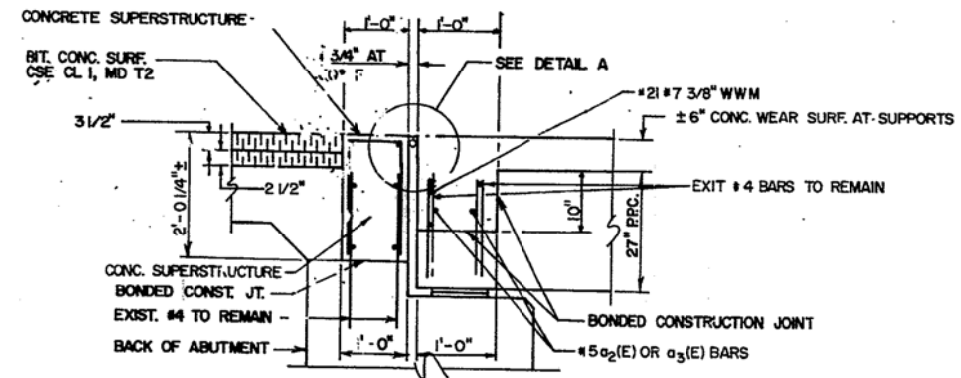

PROPOSED SECTION THRU NORTH ABUT.

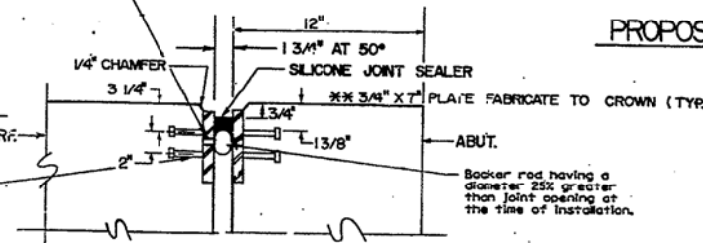

DETAIL A

1/4" x 8" Granular or solid flux filled headed studs conforming to Article 705.32 of the Std. Spec's. automatically and welded at 12" All. cts.

** Furnish in segments of 20 ft. maximum length. Maximum space between installed segments shall be 1/8". Seal space with Silicone Sealant suitable for Structural Steel. NO FIELD PAINTING REQUIRED.

SN 008-0014
DISTRICT NO. 2 DIXON
DESIGNED D. PAUSER
DRAWN T. MISFELDT
CHECKED D. PAUSER
DATE 2/95
SCALE

REVISED 3-22-96

FILE NAME = ... \D264D84-SHT-ExBr1.dgn

USER NAME = SAW

DESIGNED - RAC

REVISED -

PLOT SCALE = 40.0000' / in.

DRAWN - SAW

REVISED -

PLOT DATE = 8/1/2013

CHECKED - DAZ

REVISED -

DATE - 08-08-13

REVISED -

STATE OF ILLINOIS
DEPARTMENT OF TRANSPORTATION

ZROKA
engineering

Zroka Engineering, P.C.
4216 North Hermitage
Chicago, IL 60613

EXISTING BRIDGE PLANS
FOR INFORMATION ONLY

SCALE:

SHEET 1 OF 28 SHEETS

STA.

TO STA.

F.A.P. RTE.	SECTION	COUNTY	TOTAL SHEETS	SHEET NO.
646	5 BR-3	CARROLL	84	43
CONTRACT NO. 64D84				

ILLINOIS FED. AID PROJECT

STATE OF ILLINOIS
DEPARTMENT OF TRANSPORTATION

ROUTE NO. F.A.P. 646	SECTION	COUNTY CARROLL	SHEETS 15	SHEET NO. 8	SHEETS 8
FED. ROAD DIST. NO. 7		S.A.P. NO.		FED. AID PROJECT	

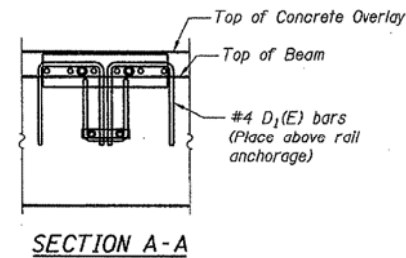
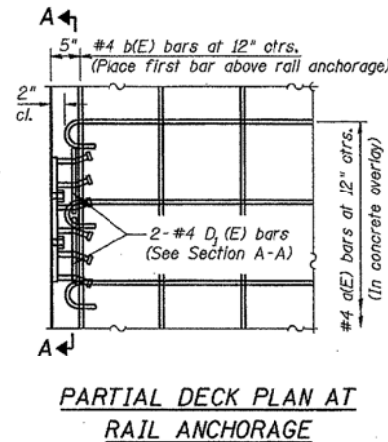
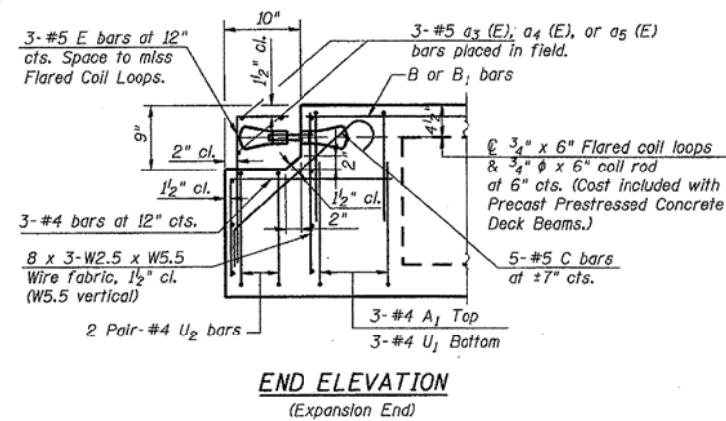

The rail anchorage shall be cast with the beam and the wearing surface shall be cast in the field. Formwork necessary for the wearing surface may be secured utilizing the bottom rail anchorage inserts and/or additional inserts cast into the beam. Drilling into the beam will not be permitted.

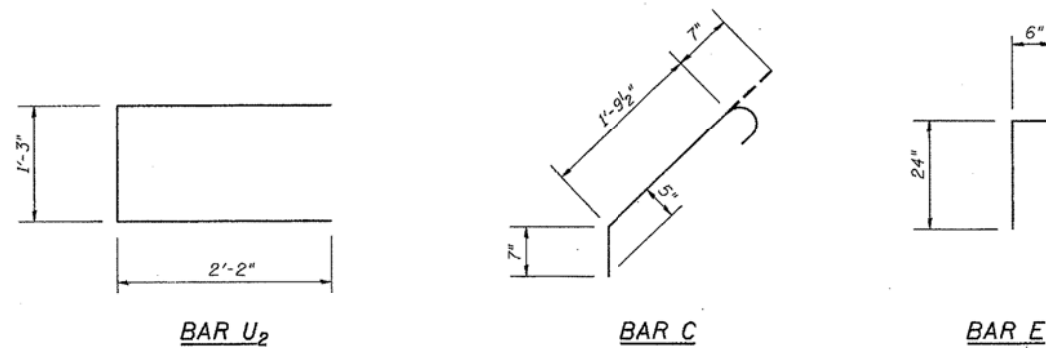
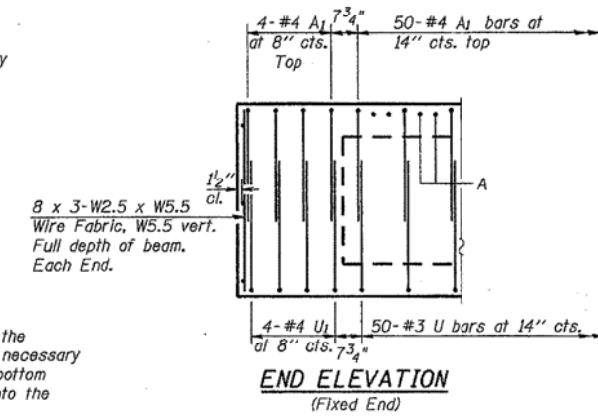

Note: Transverse tie rods are not required at block-out end of beams.
See sheet 3 of 8 for additional beam information.

DESIGNED	DFM
CHECKED	CH
DRAWN	MV
CHECKED	DFM

DECK BEAM DETAILS
F.A.P. 646 (IL RTE 40)
CARROLL COUNTY
STRUCTURE NO. 008-0014
SHEET 15 OF 52

FILE NAME = ... \D264D84-SHT-ExBridge.dgn	USER NAME = SAW	DESIGNED - RAC	REVISED -
		DRAWN - SAW	REVISED -
		CHECKED - DAZ	REVISED -
		DATE - 08-08-13	REVISED -

STATE OF ILLINOIS
DEPARTMENT OF TRANSPORTATION

ZROKA
engineering

Zzoka Engineering, P.C.
4216 North Hermitage
Chicago, IL 60613

EXISTING BRIDGE PLANS
FOR INFORMATION ONLY

SCALE: SHEET 2 OF 28 SHEETS STA. TO STA.

F.A.P. RTE. 646	SECTION 5 BR-3	COUNTY CARROLL	TOTAL SHEETS 84	SHEET NO. 44
CONTRACT NO. 64D84				ILLINOIS FED. AID PROJECT

STATE OF ILLINOIS
DEPARTMENT OF TRANSPORTATION

ROUTE NO.	SECTION	COUNTY	TOTAL SHEETS	SHEET NO.
F.A.P. 646		CARROLL	16	8
FED. ROAD DIST. NO. 7	BRIDGE	FED. AID PROJECT		

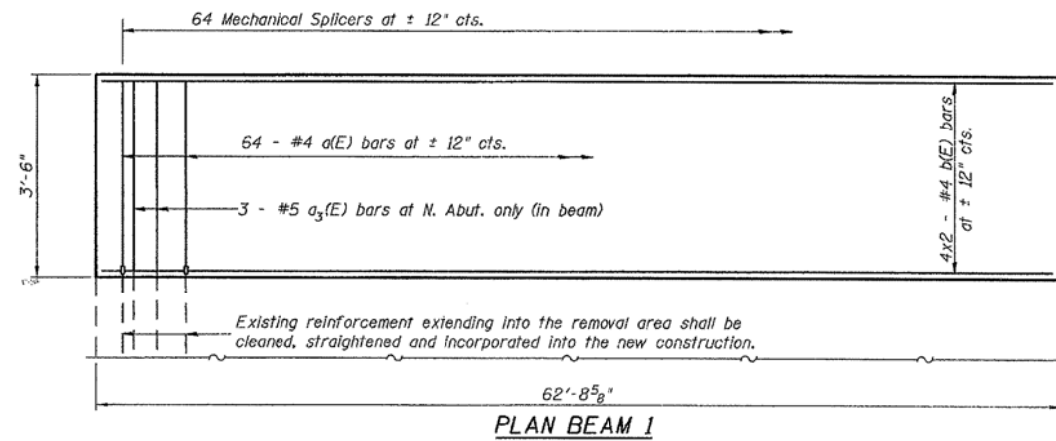

PLAN BEAM 1

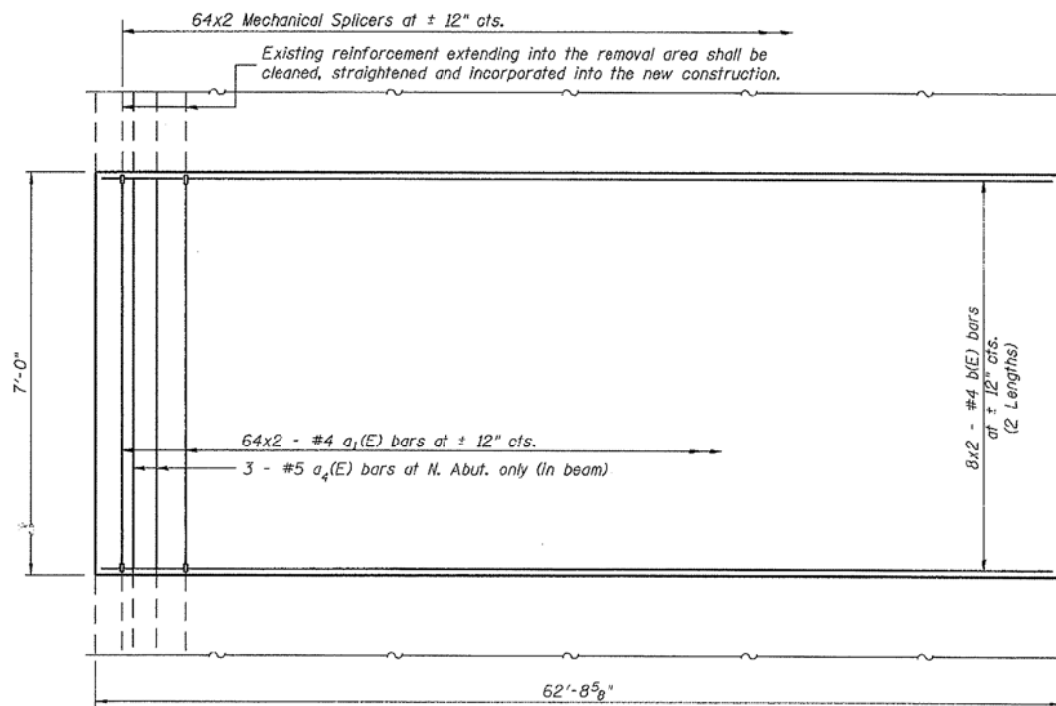

PLAN BEAMS 4 & 5

DESIGNED	DFM
CHECKED	CH
DRAWN	MV
CHECKED	DFM

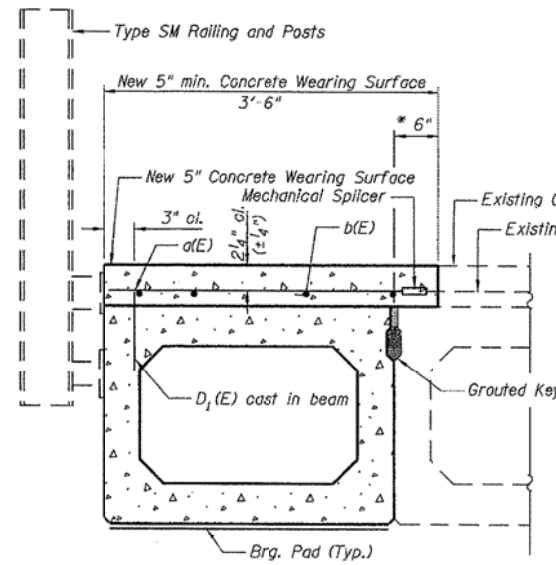

SECTION THRU BEAM 1

* Limits of 5" min. Concrete Wearing Surface Removal.
Cost Included with Concrete Removal.

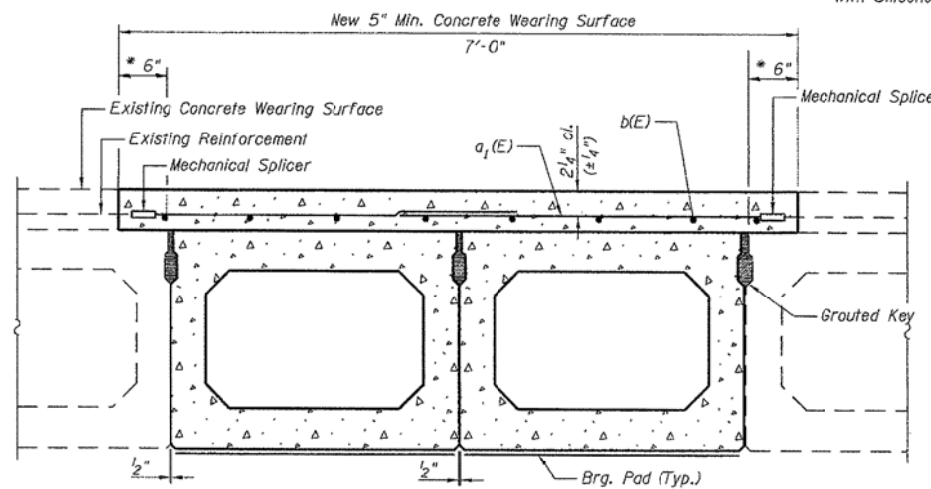

SECTION THRU BEAMS 4 & 5

* Limits of 5" min. Concrete Wearing Surface Removal.
Cost Included with Concrete Removal.

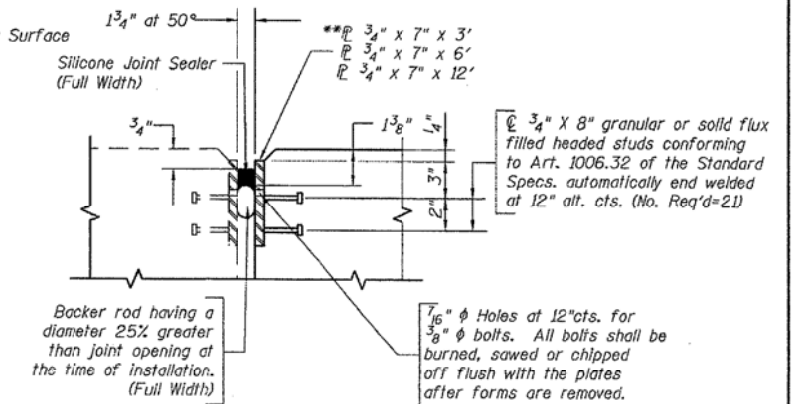

SILICONE JOINT SEAL

**After fabrication, all surfaces of the steel plates shall be painted with the inorganic zinc rich primer per AASHTO M300, Type 1. Cost of furnishing and erecting and painting the structural steel is included with Silicone Joint Sealer.

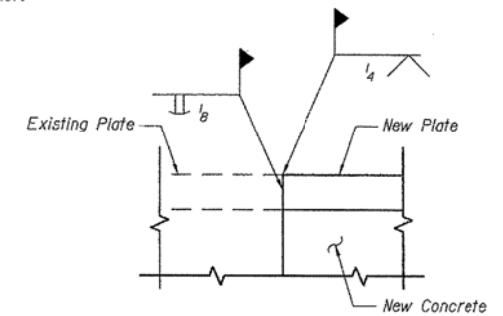

ELEVATION JOINT PLATE WELD

Cost Included with Silicone Joint Sealer

BILL OF MATERIALS

See Sheet 6 of 8.

SUPERSTRUCTURE DETAILS
F.A.P. 646 (IL RTE 40)
CARROLL COUNTY
STRUCTURE NO. 008-0014
SHEET 16 OF 52

FILE NAME = ... \0264084-SHT-ExBridg.dgn

USER NAME = SAW
PLOT SCALE = 40.0000' / in.
PLOT DATE = 8/1/2013

DESIGNED - RAC
DRAWN - SAW
CHECKED - DAZ
DATE - 08-08-13

REVISED -
REVISED -
REVISED -
REVISED -

STATE OF ILLINOIS
DEPARTMENT OF TRANSPORTATION

ZROKA
engineering

Zroka Engineering, P.C.
4216 North Hermitage
Chicago, IL 60613

EXISTING BRIDGE PLANS
FOR INFORMATION ONLY

SCALE: SHEET 3 OF 28 SHEETS STA. TO STA.

F.A.P. RTE.	SECTION	COUNTY	TOTAL SHEETS	SHEET NO.
646	5 BR-3	CARROLL	84	45
			CONTRACT NO. 64D84	
ILLINOIS FED. AID PROJECT				

STATE OF ILLINOIS
DEPARTMENT OF TRANSPORTATION

FIGURE NO.	SECTION	COUNTY	SHEETS	SHEET NO.
FAP 646		CARROLL	19	8 SHEETS
FED. ROAD DIST. NO. 7	ALLIANCE	FED. AID PROJECT		

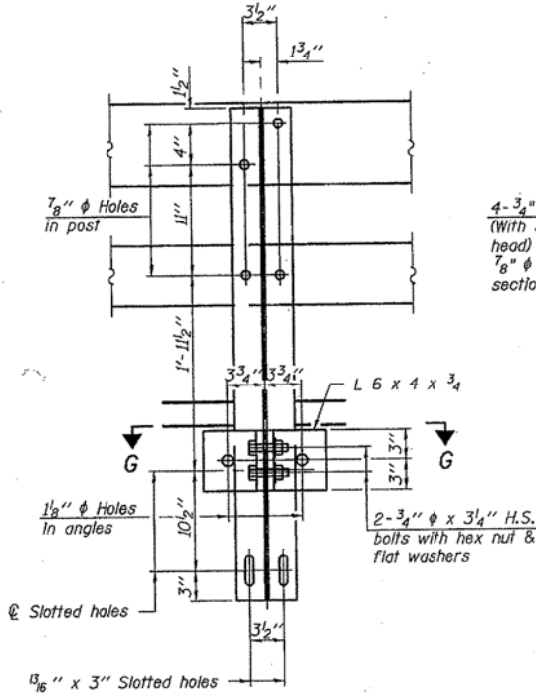

SECTION F-F

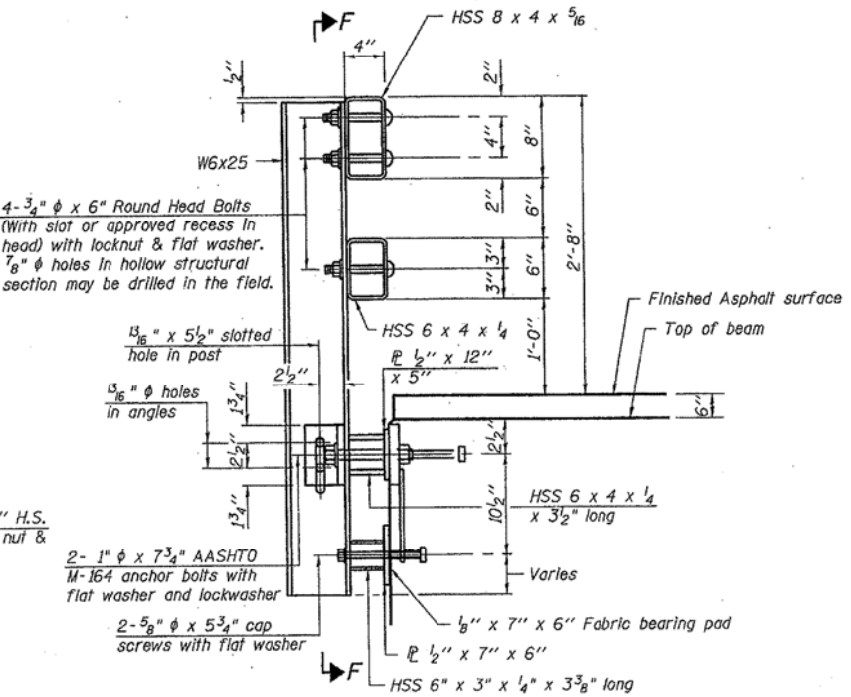

SECTION AT RAIL POST ON APPROACH SLAB

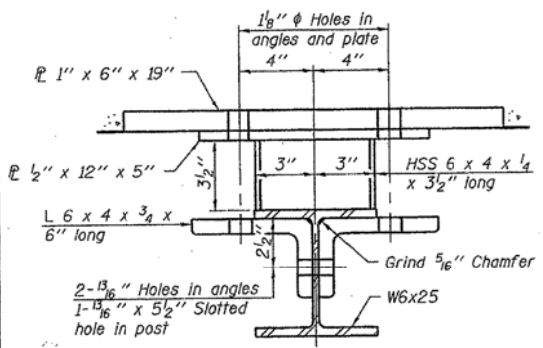

SECTION G-G

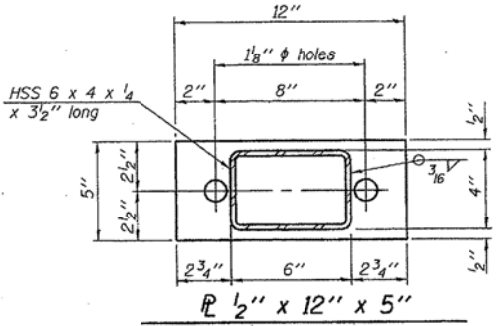

PL 1 1/2" x 12" x 5"

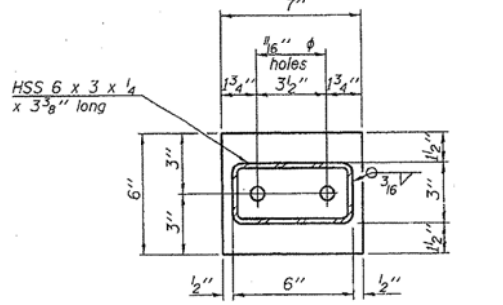

PL 1 1/2" x 7" x 6"

(6'-3" Maximum Post Spacing) (5" minimum to 7 1/8" maximum CWS thickness)

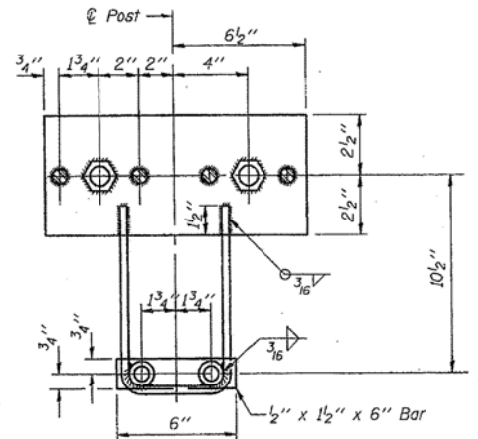

EXISTING ANCHOR DEVICE IN APPROACH

* Threaded areas shall be plugged or blocked off during casting of beam. Galvanized after fabrication.

See Sheet 7 of 8 for additional details and notes.

STEEL RAILING, TYPE SM
ON APPROACH SLAB
F.A.P. 646 (IL RTE 40)
CARROLL COUNTY
STRUCTURE NO. 008-0014

SHEET 19 OF 52

DESIGNED	DFM
CHECKED	CH
DRAWN	MV
CHECKED	DFM

FILE NAME = ... \D264DB4-SHT-ExB-ridge.dgn

USER NAME = SAW
PLOT SCALE = 40.0000' / in.
PLOT DATE = 8/1/2013

DESIGNED - RAC
DRAWN - SAW
CHECKED - DAZ
DATE - 08-08-13

REVISED -
REVISED -
REVISED -
REVISED -

STATE OF ILLINOIS
DEPARTMENT OF TRANSPORTATION

ZROKA
engineering
Zroka Engineering, P.C.
4216 North Hermitage
Chicago, IL 60613

EXISTING BRIDGE PLANS
FOR INFORMATION ONLY

SCALE: SHEET 5 OF 28 SHEETS STA. TO STA.

F.A.P. RTE.	SECTION	COUNTY	TOTAL SHEETS	SHEET NO.
646	5 BR-3	CARROLL	84	47
			CONTRACT NO. 64DB4	
ILLINOIS FED. AID PROJECT				

INDEX TO SHEETS

Page No.	Title Page
2	Standard Cross Section 1032, 1130
3	12 Ft. earth roadway
4	21ft. Earth Culvert Section for future gutter section No. 992
5	Plan and Profile Sta 426+25 to Sta. 455+00
6	455+00 to 515+00
7	515+00 to 575+00
8	575+00 to 635+00
9	635+00 to 695+00
10	695+00 to 755+00 + 64'+52"
11	755+00 to 815+00
12	815+00 to 875+00
13	875+00 to 935+00
14	935+00 to 995+00
15	995+00 to 1055+00
16	1055+00 to 1115+00
17	1115+00 to 1175+00
18	1175+00 to 1235+00
19	1235+00 to 1295+00
20	1295+00 to 1355+00
21	1355+00 to 1415+00
22	1415+00 to 1475+00
23	1475+00 to 1535+00
24	1535+00 to 1595+00
25	1595+00 to 1655+00
26	1655+00 to 1715+00
27	1715+00 to 1775+00
28	1775+00 to 1835+00
29	1835+00 to 1895+00
30	1895+00 to 1955+00
31	1955+00 to 2015+00
32	2015+00 to 2075+00
33	2075+00 to 2135+00
34	2135+00 to 2195+00
35	2195+00 to 2255+00
36	2255+00 to 2315+00
37	2315+00 to 2375+00
38	2375+00 to 2435+00
39	2435+00 to 2495+00
40	2495+00 to 2555+00
41	2555+00 to 2615+00
42	2615+00 to 2675+00
43	2675+00 to 2735+00
44	2735+00 to 2795+00
45	2795+00 to 2855+00
46	2855+00 to 2915+00
47	2915+00 to 2975+00
48	2975+00 to 3035+00
49	3035+00 to 3095+00
50	3095+00 to 3155+00
51	3155+00 to 3215+00
52	3215+00 to 3275+00
53	3275+00 to 3335+00
54	3335+00 to 3395+00
55	3395+00 to 3455+00
56	3455+00 to 3515+00
57	3515+00 to 3575+00
58	3575+00 to 3635+00
59	3635+00 to 3695+00
60	3695+00 to 3755+00
61	3755+00 to 3815+00
62	3815+00 to 3875+00
63	3875+00 to 3935+00
64	3935+00 to 3995+00
65	3995+00 to 4055+00
66	4055+00 to 4115+00
67	4115+00 to 4175+00
68	4175+00 to 4235+00
69	4235+00 to 4295+00
70	4295+00 to 4355+00
71	4355+00 to 4415+00
72	4415+00 to 4475+00
73	4475+00 to 4535+00
74	4535+00 to 4595+00
75	4595+00 to 4655+00
76	4655+00 to 4715+00
77	4715+00 to 4775+00
78	4775+00 to 4835+00
79	4835+00 to 4895+00
80	4895+00 to 4955+00
81	4955+00 to 5015+00
82	5015+00 to 5075+00
83	5075+00 to 5135+00
84	5135+00 to 5195+00
85	5195+00 to 5255+00
86	5255+00 to 5315+00
87	5315+00 to 5375+00
88	5375+00 to 5435+00
89	5435+00 to 5495+00
90	5495+00 to 5555+00
91	5555+00 to 5615+00
92	5615+00 to 5675+00
93	5675+00 to 5735+00
94	5735+00 to 5795+00
95	5795+00 to 5855+00
96	5855+00 to 5915+00
97	5915+00 to 5975+00
98	5975+00 to 6035+00
99	6035+00 to 6095+00
100	6095+00 to 6155+00
101	6155+00 to 6215+00
102	6215+00 to 6275+00
103	6275+00 to 6335+00
104	6335+00 to 6395+00
105	6395+00 to 6455+00
106	6455+00 to 6515+00
107	6515+00 to 6575+00
108	6575+00 to 6635+00
109	6635+00 to 6695+00
110	6695+00 to 6755+00
111	6755+00 to 6815+00
112	6815+00 to 6875+00
113	6875+00 to 6935+00
114	6935+00 to 6995+00
115	6995+00 to 7055+00
116	7055+00 to 7115+00
117	7115+00 to 7175+00
118	7175+00 to 7235+00
119	7235+00 to 7295+00
120	7295+00 to 7355+00
121	7355+00 to 7415+00
122	7415+00 to 7475+00
123	7475+00 to 7535+00
124	7535+00 to 7595+00
125	7595+00 to 7655+00
126	7655+00 to 7715+00
127	7715+00 to 7775+00
128	7775+00 to 7835+00
129	7835+00 to 7895+00
130	7895+00 to 7955+00
131	7955+00 to 8015+00
132	8015+00 to 8075+00
133	8075+00 to 8135+00
134	8135+00 to 8195+00
135	8195+00 to 8255+00
136	8255+00 to 8315+00
137	8315+00 to 8375+00
138	8375+00 to 8435+00
139	8435+00 to 8495+00
140	8495+00 to 8555+00
141	8555+00 to 8615+00
142	8615+00 to 8675+00
143	8675+00 to 8735+00
144	8735+00 to 8795+00
145	8795+00 to 8855+00
146	8855+00 to 8915+00
147	8915+00 to 8975+00
148	8975+00 to 9035+00
149	9035+00 to 9095+00
150	9095+00 to 9155+00
151	9155+00 to 9215+00
152	9215+00 to 9275+00
153	9275+00 to 9335+00
154	9335+00 to 9395+00
155	9395+00 to 9455+00
156	9455+00 to 9515+00
157	9515+00 to 9575+00
158	9575+00 to 9635+00
159	9635+00 to 9695+00
160	9695+00 to 9755+00
161	9755+00 to 9815+00
162	9815+00 to 9875+00
163	9875+00 to 9935+00
164	9935+00 to 9995+00
165	9995+00 to 10055+00
166	10055+00 to 10115+00
167	10115+00 to 10175+00
168	10175+00 to 10235+00
169	10235+00 to 10295+00
170	10295+00 to 10355+00
171	10355+00 to 10415+00
172	10415+00 to 10475+00
173	10475+00 to 10535+00
174	10535+00 to 10595+00
175	10595+00 to 10655+00
176	10655+00 to 10715+00
177	10715+00 to 10775+00
178	10775+00 to 10835+00
179	10835+00 to 10895+00
180	10895+00 to 10955+00
181	10955+00 to 11015+00
182	11015+00 to 11075+00
183	11075+00 to 11135+00
184	11135+00 to 11195+00
185	11195+00 to 11255+00
186	11255+00 to 11315+00
187	11315+00 to 11375+00
188	11375+00 to 11435+00
189	11435+00 to 11495+00
190	11495+00 to 11555+00
191	11555+00 to 11615+00
192	11615+00 to 11675+00
193	11675+00 to 11735+00
194	11735+00 to 11795+00
195	11795+00 to 11855+00
196	11855+00 to 11915+00
197	11915+00 to 11975+00
198	11975+00 to 12035+00
199	12035+00 to 12095+00
200	12095+00 to 12155+00
201	12155+00 to 12215+00
202	12215+00 to 12275+00
203	12275+00 to 12335+00
204	12335+00 to 12395+00
205	12395+00 to 12455+00
206	12455+00 to 12515+00
207	12515+00 to 12575+00
208	12575+00 to 12635+00
209	12635+00 to 12695+00
210	12695+00 to 12755+00
211	12755+00 to 12815+00
212	12815+00 to 12875+00
213	12875+00 to 12935+00
214	12935+00 to 12995+00
215	12995+00 to 13055+00
216	13055+00 to 13115+00
217	13115+00 to 13175+00
218	13175+00 to 13235+00
219	13235+00 to 13295+00
220	13295+00 to 13355+00
221	13355+00 to 13415+00
222	13415+00 to 13475+00
223	13475+00 to 13535+00
224	13535+00 to 13595+00
225	13595+00 to 13655+00
226	13655+00 to 13715+00
227	13715+00 to 13775+00
228	13775+00 to 13835+00
229	13835+00 to 13895+00
230	13895+00 to 13955+00
231	13955+00 to 14015+00
232	14015+00 to 14075+00
233	14075+00 to 14135+00
234	14135+00 to 14195+00
235	14195+00 to 14255+00
236	14255+00 to 14315+00
237	14315+00 to 14375+00
238	14375+00 to 14435+00
239	14435+00 to 14495+00
240	14495+00 to 14555+00
241	14555+00 to 14615+00
242	14615+00 to 14675+00
243	14675+00 to 14735+00
244	14735+00 to 14795+00
245	14795+00 to 14855+00
246	14855+00 to 14915+00
247	14915+00 to 14975+00
248	14975+00 to 15035+00
249	15035+00 to 15095+00
250	15095+00 to 15155+00
251	15155+00 to 15215+00
252	15215+00 to 15275+00
253	15275+00 to 15335+00
254	15335+00 to 15395+00
255	15395+00 to 15455+00
256	15455+00 to 15515+00
257	15515+00 to 15575+00
258	15575+00 to 15635+00
259	15635+00 to 15695+00
260	15695+00 to 15755+00
261	15755+00 to 15815+00
262	15815+00 to 15875+00
263	15875+00 to 15935+00
264	15935+00 to 15995+00
265	15995+00 to 16055+00
266	16055+00 to 16115+00
267	16115+00 to 16175+00
268	16175+00 to 16235+00
269	16235+00 to 16295+00
270	16295+00 to 16355+00
271	16355+00 to 16415+00
272	16415+00 to 16475+00
273	16475+00 to 16535+00
274	16535+00 to 16595+00
275	16595+00 to 16655+00
276	16655+00 to 16715+00
277	16715+00 to 16775+00
278	16775+00 to 16835+00
279	16835+00 to 16895+00
280	16895+00 to 16955+00
281	16955+00 to 17015+00
282	17015+00 to 17075+00
283	17075+00 to 17135+00
284	17135+00 to 17195+00
285	17195+00 to 17255+00
286	17255+00 to 17315+00
287	17315+00 to 17375+00
288	17375+00 to 17435+00
289	17435+00 to 17495+00
290	17495+00 to 17555+00
291	17555+00 to 17615+00
292	17615+00 to 17675+00
293	17675+00 to 17735+00
294	17735+00 to 17795+00
295	17795+00 to 17855+00
296	17855+00 to 17915+00
297	17915+00 to 17975+00
298	17975+00 to 18035+00
299	18035+00 to 18095+00
300	18095+00 to 18155+00
301	18155+00 to 18215+00
302	18215+00 to 18275+00
303	18275+00 to 18335+00
304	18335+00 to 18395+00
305	18395+00 to 18455+00
306	18455+00 to 18515+00
307	18515+00 to 18575+00
308	18575+00 to 18635+00
309	18635+00 to 18695+00
310	18695+00 to 18755+00
311	18755+00 to 18815+00
312	18815+00 to 18875+00
313	18875+00 to 18935+00
314	18935+00 to 18995+00
315	18995+00 to 19055+00
316	19055+00 to 19115+00
317	19115+00 to 19175+00
318	19175+00 to 19235+00
319	19235+00 to 19295+00
320	19295+00 to 19355+00
321	19355+00 to 19415+00
322	19415+00 to 19475+00
323	19475+00 to 19535+00
324	19535+00 to 19595+00
325	19595+00 to 19655+00
326	19655+00 to 19715+00
327	19715+00 to 19775+00
328	19775+00 to 19835+00
329	19835+00 to 19895+00
330	19895+00 to 19955+00
331	19955+00 to 20015+00
332	20015+00 to 20075+00
333	20075+00 to 20135+00
334	20135+00 to 20195+00
335	20195+00 to 20255+00
336	20255+00 to 20315+00
337	20315+00 to 20375+00
338	20375+00 to 20435+00
339	20435+00 to 20495+00
340	20495+00 to 20555+00
341	20555+00 to 20615+00
342	20615+00 to 20675+00
343	20675+00 to 20735+00
344	20735+00 to 20795+00
345	20795+00 to 20855+00
346	20855+00 to 20915+00
347	20915+00 to 20975+00
348	20975+00 to 21035+00
349	21035+00 to 21095+00
350	21095+00 to 21155+00
351	21155+00 to 21215+00
352	21215+00 to 21275+00
353	21275+00 to 21335+00
354	21335+00 to 21395+00
355	21395+00 to 21455+00

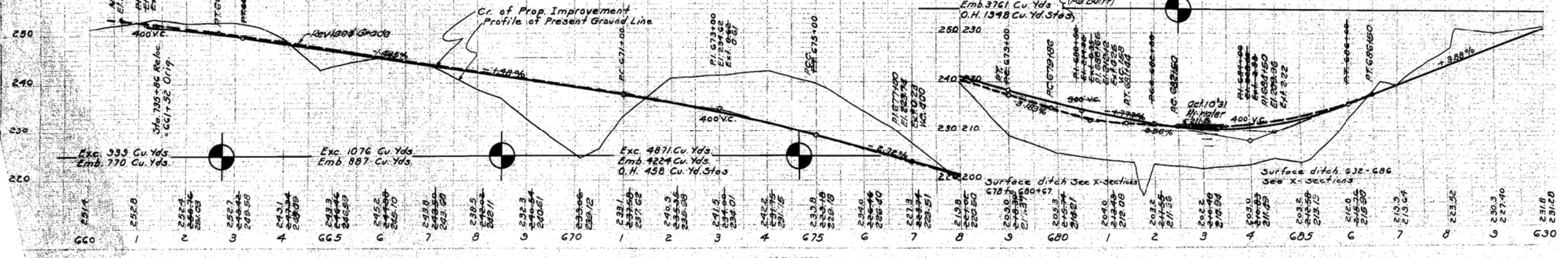
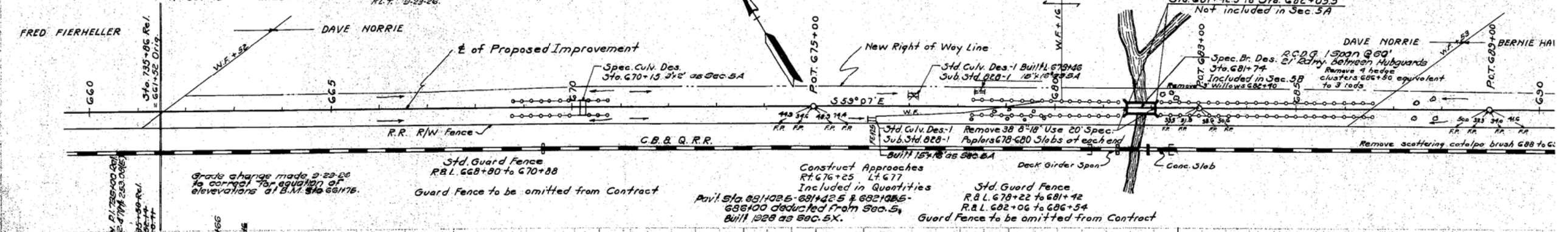
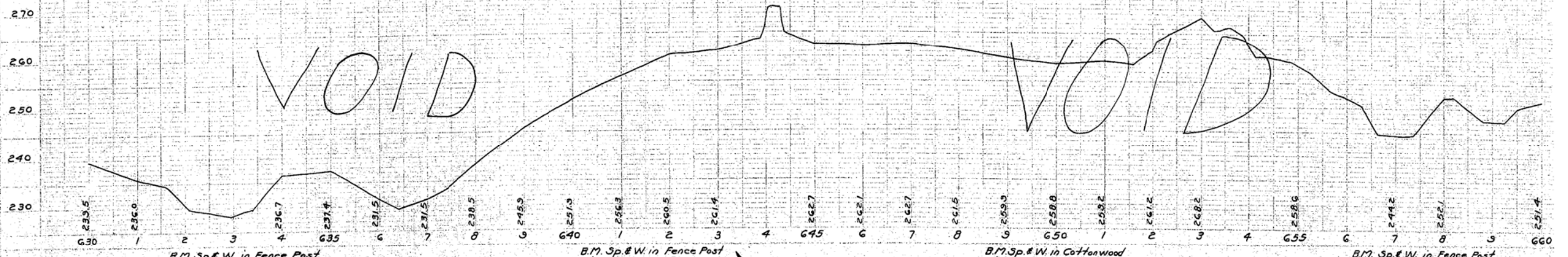
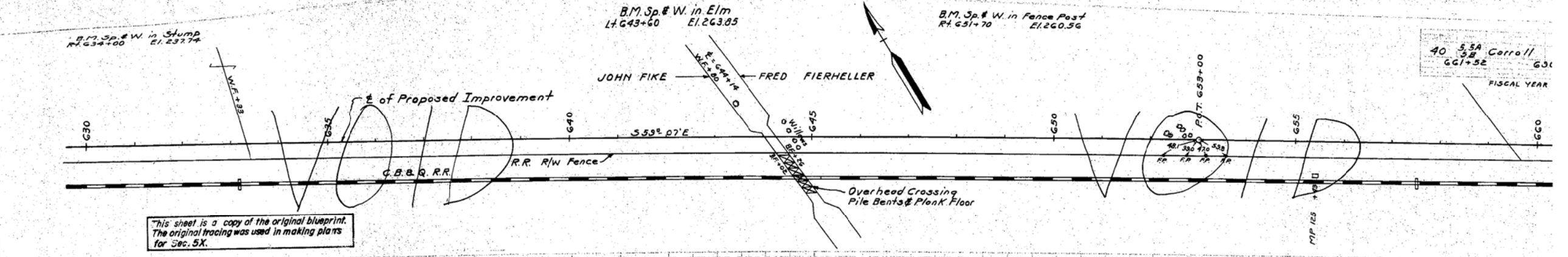

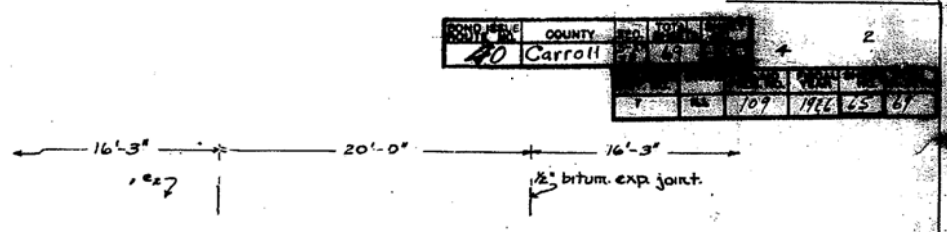

DIST. NO.	STATE	FED. AID PROJ. NO.	FISCAL YEAR	SHEET NO.	TOTAL SHEETS
40	ILL	109	1966	65	69

Oct. 10, 55
 H. J. Daniels
 H. J. Daniels
 Grand Tablet

STA. 681+74
 S.B.I. ROUTE 40
 SEC. 5-B CARROLL CO.

1010-0

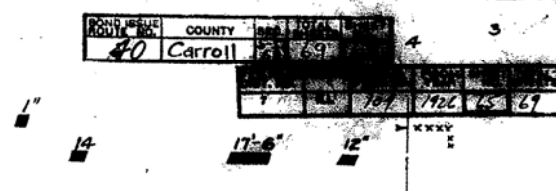

DIST. NO.	STATE	FED. AID PROJ. NO.	FISCAL YEAR	SHEET NO.	TOTAL SHEETS
40	ILL	109	1966	65	69

Oct. 10, 55
 H. J. Daniels
 H. J. Daniels
 Grand Tablet

STA. 544+77
 STATE BOND ISSUE ROUTE 40
 SECTION 5B CARROLL CO.

DIST. NO.	STATE	FED. AID PROJ. NO.	FISCAL YEAR	SHEET NO.	TOTAL SHEETS
40	ILL	109	1966	65	69

STATE OF ILLINOIS
 DEPARTMENT OF PUBLIC WORKS & BUILDINGS
 DIVISION OF HIGHWAYS

BOND ISSUE ROUTE NO. 40 COUNTY Carroll SEC. 5B TOTAL SHEETS 69 SHEET NO. 65

REINFORCED CONCRETE DECK GIRDER
 SPAN 40 FEET ROADWAY 22 FEET

See Sheet No. 3 for Rail Details

Bar No.	Size	Length
1	1/2"	25'-0"
2	3/4"	25'-0"
3	1"	25'-0"
4	1 1/4"	25'-0"
5	1 1/2"	25'-0"
6	1 3/4"	25'-0"
7	2"	25'-0"
8	2 1/4"	25'-0"
9	2 1/2"	25'-0"
10	2 3/4"	25'-0"
11	3"	25'-0"
12	3 1/4"	25'-0"
13	3 1/2"	25'-0"
14	3 3/4"	25'-0"
15	4"	25'-0"
16	4 1/4"	25'-0"
17	4 1/2"	25'-0"
18	4 3/4"	25'-0"
19	5"	25'-0"
20	5 1/4"	25'-0"
21	5 1/2"	25'-0"
22	5 3/4"	25'-0"
23	6"	25'-0"
24	6 1/4"	25'-0"
25	6 1/2"	25'-0"
26	6 3/4"	25'-0"
27	7"	25'-0"
28	7 1/4"	25'-0"
29	7 1/2"	25'-0"
30	7 3/4"	25'-0"
31	8"	25'-0"
32	8 1/4"	25'-0"
33	8 1/2"	25'-0"
34	8 3/4"	25'-0"
35	9"	25'-0"
36	9 1/4"	25'-0"
37	9 1/2"	25'-0"
38	9 3/4"	25'-0"
39	10"	25'-0"
40	10 1/4"	25'-0"
41	10 1/2"	25'-0"
42	10 3/4"	25'-0"
43	11"	25'-0"
44	11 1/4"	25'-0"
45	11 1/2"	25'-0"
46	11 3/4"	25'-0"
47	12"	25'-0"
48	12 1/4"	25'-0"
49	12 1/2"	25'-0"
50	12 3/4"	25'-0"
51	13"	25'-0"
52	13 1/4"	25'-0"
53	13 1/2"	25'-0"
54	13 3/4"	25'-0"
55	14"	25'-0"
56	14 1/4"	25'-0"
57	14 1/2"	25'-0"
58	14 3/4"	25'-0"
59	15"	25'-0"
60	15 1/4"	25'-0"
61	15 1/2"	25'-0"
62	15 3/4"	25'-0"
63	16"	25'-0"
64	16 1/4"	25'-0"
65	16 1/2"	25'-0"
66	16 3/4"	25'-0"
67	17"	25'-0"
68	17 1/4"	25'-0"
69	17 1/2"	25'-0"
70	17 3/4"	25'-0"
71	18"	25'-0"
72	18 1/4"	25'-0"
73	18 1/2"	25'-0"
74	18 3/4"	25'-0"
75	19"	25'-0"
76	19 1/4"	25'-0"
77	19 1/2"	25'-0"
78	19 3/4"	25'-0"
79	20"	25'-0"
80	20 1/4"	25'-0"
81	20 1/2"	25'-0"
82	20 3/4"	25'-0"
83	21"	25'-0"
84	21 1/4"	25'-0"
85	21 1/2"	25'-0"
86	21 3/4"	25'-0"
87	22"	25'-0"
88	22 1/4"	25'-0"
89	22 1/2"	25'-0"
90	22 3/4"	25'-0"
91	23"	25'-0"
92	23 1/4"	25'-0"
93	23 1/2"	25'-0"
94	23 3/4"	25'-0"
95	24"	25'-0"
96	24 1/4"	25'-0"
97	24 1/2"	25'-0"
98	24 3/4"	25'-0"
99	25"	25'-0"

Use Class X concrete above top of subguard
 4" Clearing Surface

Rockers & Plates to be given
 2 coats of sublimed blue
 lead paint.

STA. 544+77
 STATE BOND ISSUE ROUTE 40
 SECTION 5B CARROLL CO.

DIST. NO.	STATE	FED. AID PROJ. NO.	FISCAL YEAR	SHEET NO.	TOTAL SHEETS
40	ILL	109	1966	65	69

STATE OF ILLINOIS
 DEPARTMENT OF PUBLIC WORKS & BUILDINGS
 DIVISION OF HIGHWAYS

BOND ISSUE ROUTE NO. 40 COUNTY Carroll SEC. 5B TOTAL SHEETS 69 SHEET NO. 65

REINFORCED CONCRETE DECK GIRDER
 SPAN 60 FEET ROADWAY 22 FEET

See Sheet #2 for Rail Detail.

Bar No.	Size	Length
1	1/2"	25'-0"
2	3/4"	25'-0"
3	1"	25'-0"
4	1 1/4"	25'-0"
5	1 1/2"	25'-0"
6	1 3/4"	25'-0"
7	2"	25'-0"
8	2 1/4"	25'-0"
9	2 1/2"	25'-0"
10	2 3/4"	25'-0"
11	3"	25'-0"
12	3 1/4"	25'-0"
13	3 1/2"	25'-0"
14	3 3/4"	25'-0"
15	4"	25'-0"
16	4 1/4"	25'-0"
17	4 1/2"	25'-0"
18	4 3/4"	25'-0"
19	5"	25'-0"
20	5 1/4"	25'-0"
21	5 1/2"	25'-0"
22	5 3/4"	25'-0"
23	6"	25'-0"
24	6 1/4"	25'-0"
25	6 1/2"	25'-0"
26	6 3/4"	25'-0"
27	7"	25'-0"
28	7 1/4"	25'-0"
29	7 1/2"	25'-0"
30	7 3/4"	25'-0"
31	8"	25'-0"
32	8 1/4"	25'-0"
33	8 1/2"	25'-0"
34	8 3/4"	25'-0"
35	9"	25'-0"
36	9 1/4"	25'-0"
37	9 1/2"	25'-0"
38	9 3/4"	25'-0"
39	10"	25'-0"
40	10 1/4"	25'-0"
41	10 1/2"	25'-0"
42	10 3/4"	25'-0"
43	11"	25'-0"
44	11 1/4"	25'-0"
45	11 1/2"	25'-0"
46	11 3/4"	25'-0"
47	12"	25'-0"
48	12 1/4"	25'-0"
49	12 1/2"	25'-0"
50	12 3/4"	25'-0"
51	13"	25'-0"
52	13 1/4"	25'-0"
53	13 1/2"	25'-0"
54	13 3/4"	25'-0"
55	14"	25'-0"
56	14 1/4"	25'-0"
57	14 1/2"	25'-0"
58	14 3/4"	25'-0"
59	15"	25'-0"
60	15 1/4"	25'-0"
61	15 1/2"	25'-0"
62	15 3/4"	25'-0"
63	16"	25'-0"
64	16 1/4"	25'-0"
65	16 1/2"	25'-0"
66	16 3/4"	25'-0"
67	17"	25'-0"
68	17 1/4"	25'-0"
69	17 1/2"	25'-0"
70	17 3/4"	25'-0"
71	18"	25'-0"
72	18 1/4"	25'-0"
73	18 1/2"	25'-0"
74	18 3/4"	25'-0"
75	19"	25'-0"
76	19 1/4"	25'-0"
77	19 1/2"	25'-0"
78	19 3/4"	25'-0"
79	20"	25'-0"
80	20 1/4"	25'-0"
81	20 1/2"	25'-0"
82	20 3/4"	25'-0"
83	21"	25'-0"
84	21 1/4"	25'-0"
85	21 1/2"	25'-0"
86	21 3/4"	25'-0"
87	22"	25'-0"
88	22 1/4"	25'-0"
89	22 1/2"	25'-0"
90	22 3/4"	25'-0"
91	23"	25'-0"
92	23 1/4"	25'-0"
93	23 1/2"	25'-0"
94	23 3/4"	25'-0"
95	24"	25'-0"
96	24 1/4"	25'-0"
97	24 1/2"	25'-0"
98	24 3/4"	25'-0"
99	25"	25'-0"

Class X Concrete in Rail
 above Hub Line.
 Proportions 1-2-3 1/2

Rockers and Plates should be
 painted two coats of sublimed Blue Lead Paint.

STA. 681+74
 S.B.I. ROUTE 40
 SEC. 5-B CARROLL CO.

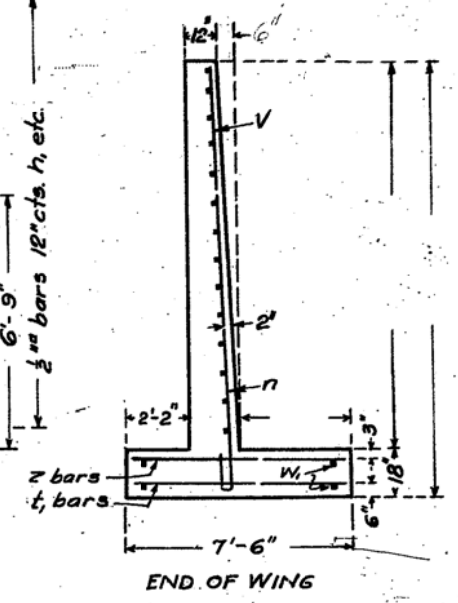
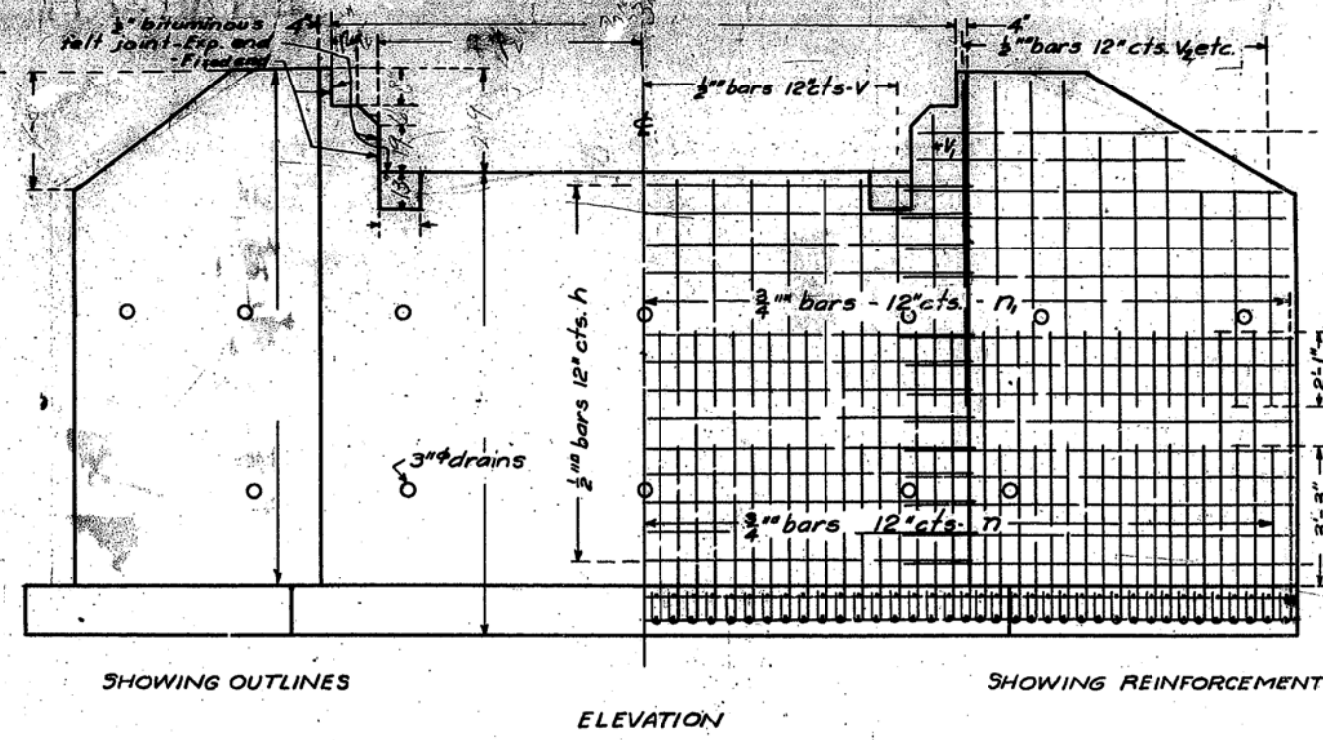
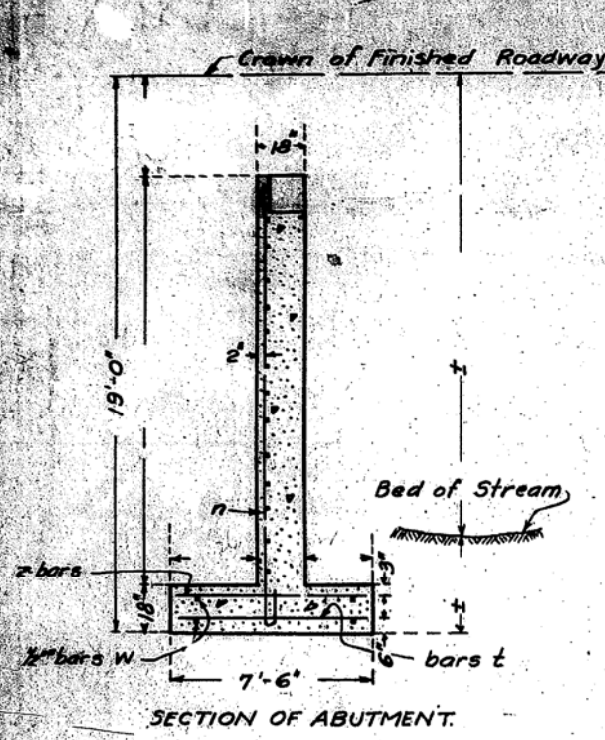

Class A concrete shall be used throughout.
Proportions 1:2 1/2 : 4
All reinforcing steel shall be securely wired in place before concrete is poured.

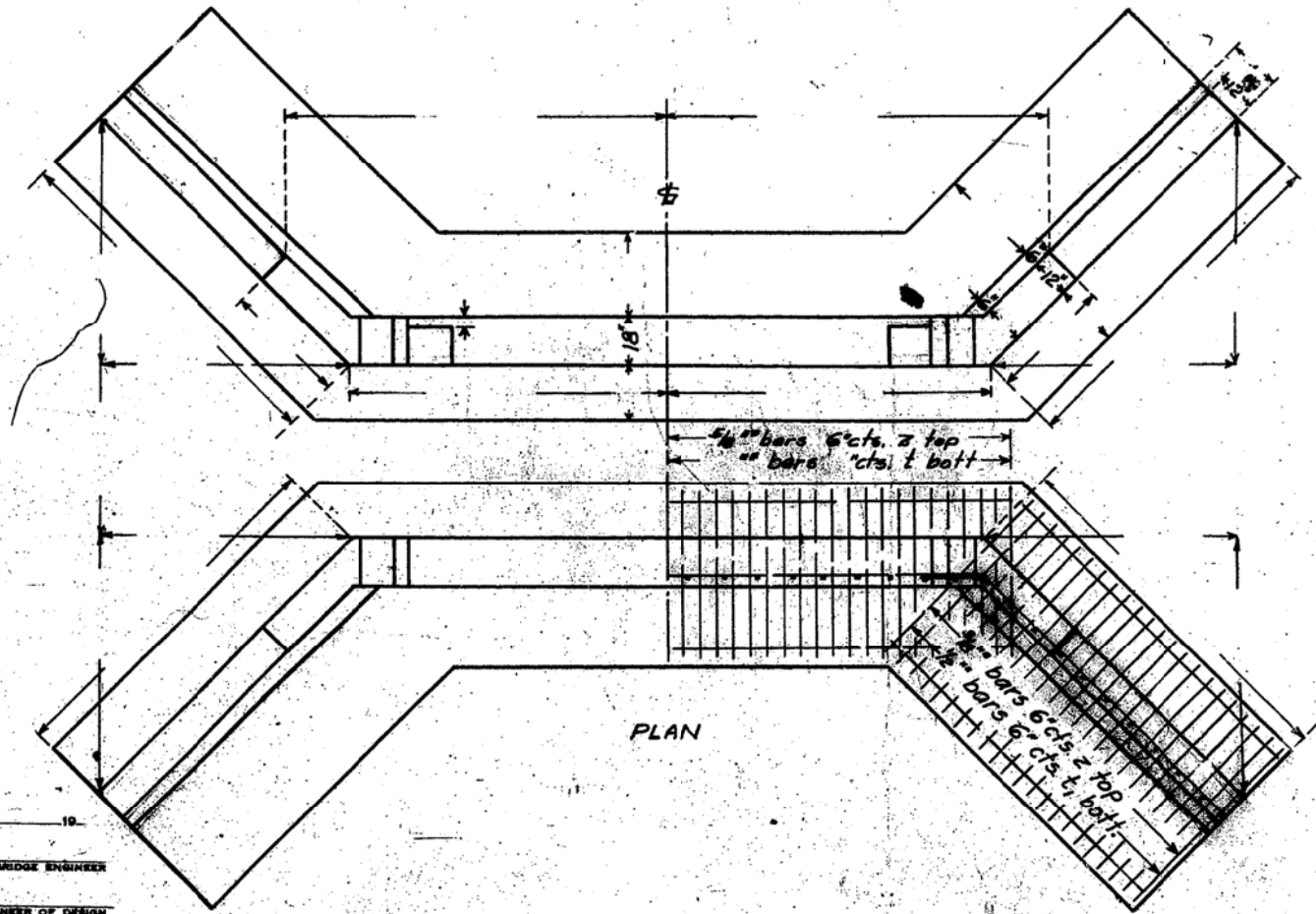

BILL OF MATERIAL

Bars	No.	Size	Length
V		1/2"	
V ₁		1/2"	
V ₂		1/2"	
V ₃		1/2"	
h		1/2"	
h ₁		1/2"	
h ₂		1/2"	
n		3/4"	6'-3"
n ₁		3/4"	9'-9"
t		1/2"	7'-3"
t ₁		1/2"	7'-3"
Z		5/8"	7'-3"
W		1/2"	
W ₁		1/2"	
Reinforcing Steel - Lbs.			
Concrete Cu. Yds.			

COMPUTED	W. Delaney	EXAMINED	10
CHECKED	E. Floyd Bell		
DRAWN	W. N. S.		
CHECKED	E. F. B.		

FILE NAME =	USER NAME = SAW	DESIGNED - RAC	REVISED -
... \D264D84-SHT-ExBr1dige.dgn		DRAWN - SAW	REVISED -
		CHECKED - DAZ	REVISED -
		DATE - 08-08-13	REVISED -

No existing structure.
D.M. + S+W. in Cottonwood Tree
Rt. Sta. 680 +25 - Elev. 205.38

Elev. 211.34

4'-3 1/2"

12'-2 1/2"

2'-6"

3'-0"

3'-0"

4'-2"

14'-10"

6'-0"

16'-6"

14'-0 1/2"

2'-6"

10'-7 1/2"

24'-3"

20' 4'-10" 20' 2'-5"

WEST ABUTMENT

15'-0"

15'-0"

12'-0"

17'-0"

4'-7"

12'-5 1/2"

3'-0"

12'-5 1/2"

1/2"

8"

4'-7"

17'-0"

12'-0"

Flow

WEST ABUTMENT

21	8'-0"
4	11'-0"
12	11'-6"
6	10'-0"
6	8'-6"
3	7'-0"
12	25'-0"
24	19'-0"
6	9'-0"
57	6"
57	6"
80	1/2"
108	1/2"
36	1/2"
8	14'-6"
8	18'-0"
Z1 48	1/2"
	7'-3"

4360
78.5

STA. 681 +74
S.B.I. ROUTE 40
SEC. 5-B CARROLL CO.

1014

Let. 10.
A. J. Bueh
M. Brown
G. T. Sheets

All piles are untreated.
15 Torc pile 12" Butt 10" Tip - 17' Reqd. = 340 lin. ft.
12 " " 12" " 10" " - 8 " = 160 " "
10 " " 10" " 8" " - 15 " = 225 " "

FILE NAME =
... \D264DB4-SHT-ExB-ridge.dgn

USER NAME = SAW

PLOT SCALE = 40.0000' / in.

PLOT DATE = 8/1/2013

DESIGNED - RAC

DRAWN - SAW

CHECKED - DAZ

DATE - 08-08-13

REVISED -

REVISED -

REVISED -

REVISED -

STATE OF ILLINOIS
DEPARTMENT OF TRANSPORTATION

ZROKA
engineering

Zzoka Engineering, P.C.
4216 North Hermitage
Chicago, IL 60613

EXISTING BRIDGE PLANS
FOR INFORMATION ONLY

SCALE:

SHEET 11 OF 28 SHEETS

STA.

TO STA.

F.A.P. RTE.	SECTION	COUNTY	TOTAL SHEETS	SHEET NO.
646	5 BR-3	CARROLL	84	53
			CONTRACT NO. 64DB4	
ILLINOIS FED. AID PROJECT				

STATE OF ILLINOIS
DEPARTMENT OF PUBLIC WORKS AND BUILDINGS
DIVISION OF HIGHWAYS
PLANS FOR PROPOSED
STATE BOND ISSUE HIGHWAY

WORK SHEET NO.	SEC.	COUNTY	TOTAL SHEETS	SHEET NO.
SBI 40	5 BR-3	CARROLL	16	1

INDEX OF SHEETS

1. COVER SHEET & INDEX OF SHEETS
2. SUMMARY OF QUANTITIES, GENERAL NOTES, SCHEDULE OF QUANTITIES, & TYPICAL SECTION
3. GENERAL PLAN & ELEVATION - STRUCTURE STA. 544+77
4. SUPERSTRUCTURE DETAILS
5. DECK BEAM DETAILS
6. APPROACH DETAILS
7. TYPE W STEEL RAILING
8. ABUTMENTS
9. PIER
10. PILE DETAILS
11. GENERAL PLAN & ELEVATION - STRUCTURE STA. 681+74
12. SUPERSTRUCTURE DETAILS
13. DECK BEAM DETAILS
14. APPROACH DETAILS
15. TYPE W STEEL RAILING
16. ABUTMENTS

- STANDARDS
- 2113-1 NAME PLATE FOR BRIDGE
 - 2115-3 PAVEMENT FABRIC
 - 2230-7 STEEL PLATE BEAM GUARD RAIL
 - 2231-3 TYPICAL APPLICATION OF STEEL PLATE BEAM GUARD RAIL
 - 2239-4 WIDENING & SHOULDERS FOR PAVEMENT RESURFACING
 - 2298-2 APPLICATION OF TRAFFIC CONTROL DEVICES
 - 2299-1 DESIGN OF TRAFFIC CONTROL DEVICES
 - 2300 FLAGMAN TRAFFIC CONTROL SIGN
 - 2302-1 APPLICATION OF TRAFFIC CONTROL DEVICES
 - 2303-2 " " " " " "
 - 2305-1 " " " " " "
 - 2306-2 " " " " " "
 - 2307-2 " " " " " "
 - 2309-1 " " " " " "

SCALES

PLAN	1 INCH	100 FT.
PROFILE, HOR.	1 INCH	100 FT.
PROFILE, VERT.	1 INCH	10 FT.
CROSS-SECTIONS	1 INCH	5 FT.

S.B.I. ROUTE 40
SECTION 5BR & 5BR-1
CARROLL COUNTY

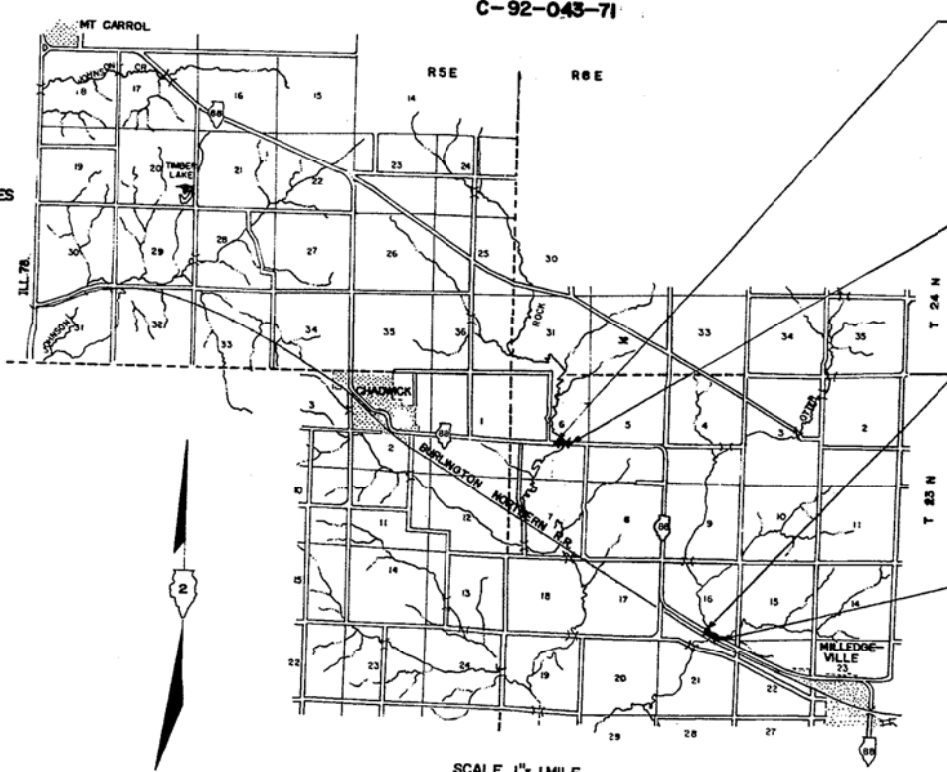

SECTION 5BR
BEGINS STA. 543+34
SECTION 5BR
INCLUDES The Reconstruction of the Superstructure and Portions of the Substructure of the Bridge Carrying SBI Route 40 (LL 88) over ROCK Creek; Spans 2 @ 42'-11" at STA. 544+77 and all other Work Necessary to Complete the Section.

SECTION 5BR
ENDS STA. 546+20

SECTION 5BR-1
BEGINS STA. 680+42.5
SECTION 5BR-1
INCLUDES The Reconstruction of the Superstructure and Portions of the Substructure of the Bridge Carrying SBI Route 40 (LL 88) over OTTER Creek; 2 @ 31'-4 7/8" at STA. 681+74 and all other Work Necessary to Complete the Section.

SECTION 5BR-1
ENDS STA. 683+05.5

SCALE 1" = 1 MILE

NET LENGTH OF SEC. 5BR = 286.0 LIN. FT. = 0.054 MILES
 NET LENGTH OF SEC. 5BR-1 = 263.0 LIN. FT. = 0.050 MILES
 GROSS LENGTH OF SECTION = 549.0 LIN. FT. = 0.104 MILES



STATE OF ILLINOIS
 DEPARTMENT OF PUBLIC WORKS AND BUILDINGS
 DIVISION OF HIGHWAYS

SUBMITTED: Nov 14 1971

DESIGNED BY: D. E. Sennott

DRAWN BY: W. J. D. [Signature]

CHECKED BY: W. J. D. [Signature]

APPROVED BY: [Signature]

CARROLL COUNTY SECTION 5BR & 5BR-1S. B. I. ROUTE 40

3' W. Top of W. Wall of exist. bridge. Elev. 100.00
 Existing Structure: Built as SBI. 40, Sec. 5B, Sta. 681+74
 in 1925, Superstr. is R.C. Deck Girder.
 Substructure is R.C. Closed Abutts.
 Traffic to be maintained with Staged Construction.
 Superstr. to be removed by Bridge Contractor.
 No Salvage

STATE OF ILLINOIS
 DEPARTMENT OF PUBLIC WORKS & BUILDINGS
 DIVISION OF HIGHWAYS

ROUTE NO.	SECTION	COUNTY	TOTAL SHEETS	SHEET NO.	SHEET NO. / TOTAL SHEETS
40	5B-1	CARROLL	16	11	6 SHEETS

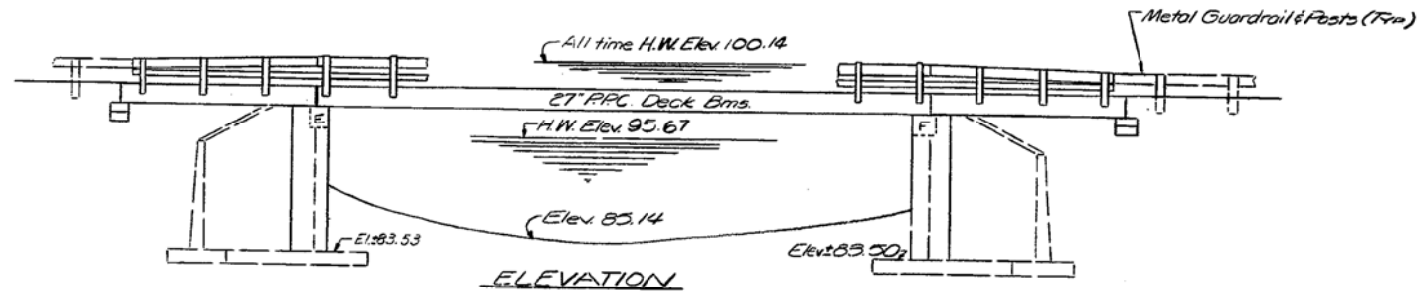

GENERAL NOTES
 All reinforcement bars shall be lapped 24 diameters unless otherwise shown.
 It shall be the responsibility of the contractor to verify all dimensions and conditions existing in the field prior to construction and ordering of materials.
 An alternate strand pattern using Extra High Strength Prestressing Strand (270 ksi) is permitted.
 Shoulder transition to wingwall shall be shaped with broken concrete.
 Limits of cool for interlayer protective coat shall be back to back of abutments and out to out of deck.
 Expansion bolts shall consist of self-drilling expansion anchors and 3/4" hooked bolts. Hooked bolts shall extend a minimum of 12" into new concrete unless otherwise shown.
 All excavation shall be incidental to contract.

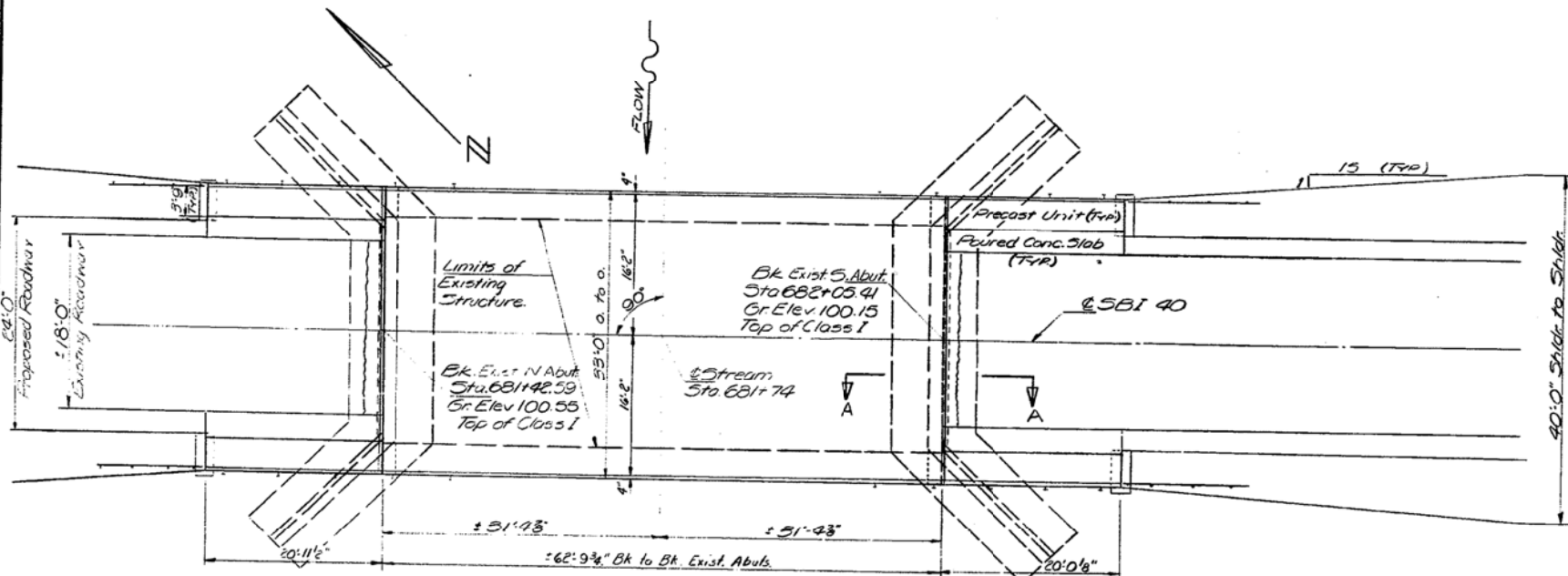

TOTAL BILL OF MATERIAL

Item	Unit	Super	Sub	Total
Portland Cement Conc. Pavt. (10')	Sq. Yds.	33.2		33.2
Pavement Fabric	Sq. Yds.	33.2		33.2
Concrete Removal	Cu. Yds.		5.0	5.0
Expansion Bolts (3/4")	Each	52	118	170
Class II Concrete	Cu. Yds.	1.6	35.4	37.0
Precast Concrete Bridge Slab	Sq. Ft.	299		299
Precast Prestressed Conc. Deck Bms (27')	Sq. Ft.	2070		2070
Steel Reinforcing, Type (W)	Lin. Ft.	200		200
Reinforcement Bars	Lbs.		1620	1620
Pavt. Rem. & P.C. Repl. Type 2 (10")	Sq. Yds.	12		12
Removal of Existing Superstructures #2 Each		1		1
Bituminous Conc. Surf. Course, Class I	Tons	32		32
Cool for Interlayer Protective Coat	Sq. Yds.	230		230
Performed Joint Sealer	Lin. Ft.	33		33
Temporary Guardrail	Lin. Ft.	63		63
Structural Steel	Lbs.	1790		1790

DESIGN STRESSES PLAN
 FIELD UNITS PRECAST PRESTRESSED UNITS

$f_c = 1000 \text{ psi (Sub.)}$
 $f_c = 2000 \text{ psi (Reinf.)}$
 $f_c = 7 \text{ psi (Footings)}$
 $r = 10$
 Allowable Future W.S. 25#/50.Ft.
 Design Specifications 1969
 AASHTO (as applicable)

$f_s = 3000 \text{ psi}$
 $f_s = 4000 \text{ psi}$
 $f_s = 243,000 \text{ psi}$
 $f_s = 173,600 \text{ psi}$

LOADING H520-44

DESIGNED	EXAMINED
CHECKED	PASSED
DRAWN	APPROVED
CHECKED	

DATE: MAY 5 1971
 APPROVED: Richard A. Holterman

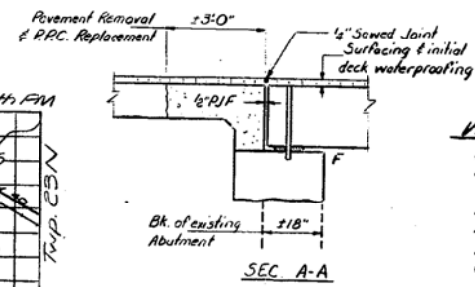

WATERWAY INFORMATION

Drainage Area: 14000 Acres
 Character: Rolling, hilly, clay, cultivated and pasture.
 Present Opening: 600 Sq. Ft.
 Req'd Opening: 500 Sq. Ft.
 Proposed Opening: 600 Sq. Ft.
 Q(50) 3773 cfs.

GENERAL PLAN & ELEVATION
 SBI. 40 over OTTER CREEK
 SBI RTE. 40 SEC. 5 BR-1
 CARROLL COUNTY
 STA. 681+74

STATE OF ILLINOIS
DEPARTMENT OF PUBLIC WORKS & BUILDINGS
DIVISION OF HIGHWAYS

ROUTE NO.	SECTION	COUNTY	TOTAL SHEETS	SHEET NO.	SHEET NO.
40	5BR-1	CARROLL	16	12	6 SHEETS

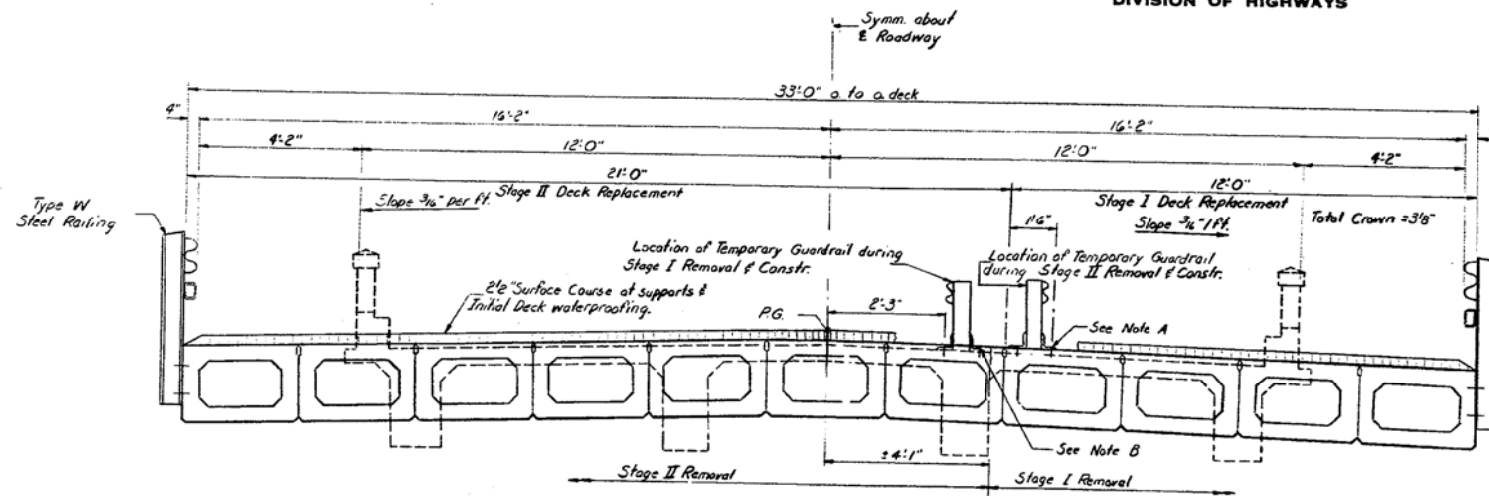

CROSS SECTION
Looking South

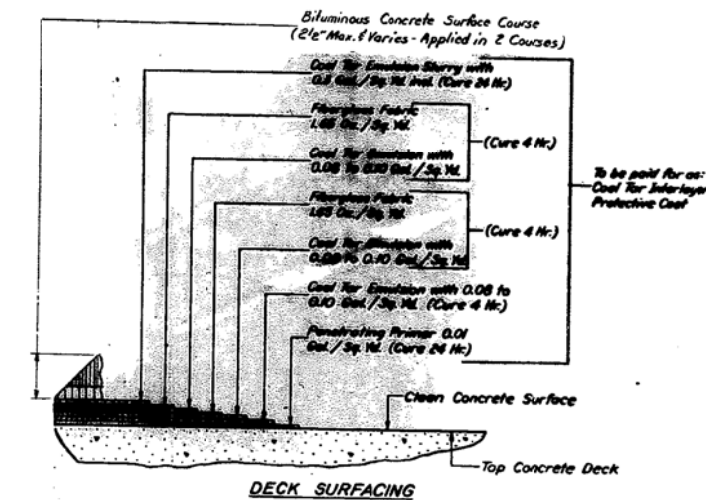

DECK SURFACING

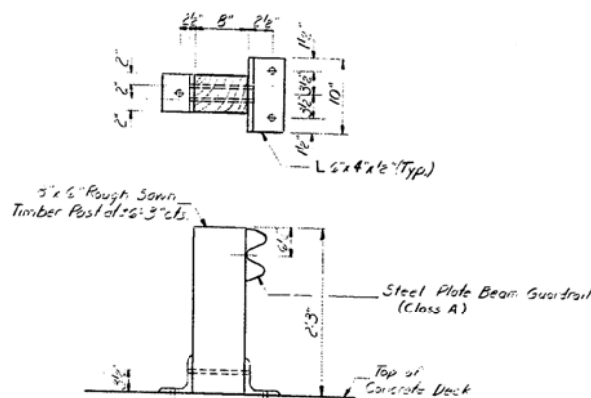

TEMPORARY GUARDRAIL
See Special Provisions

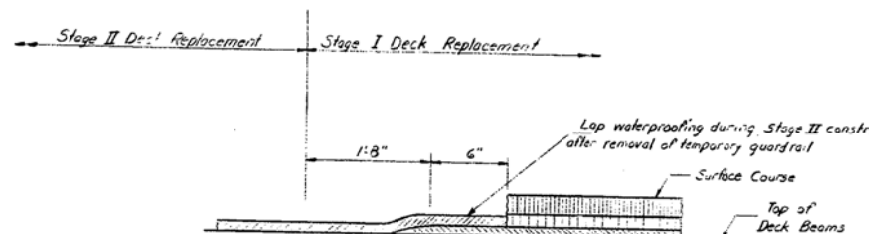

WATERPROOFING TREATMENT

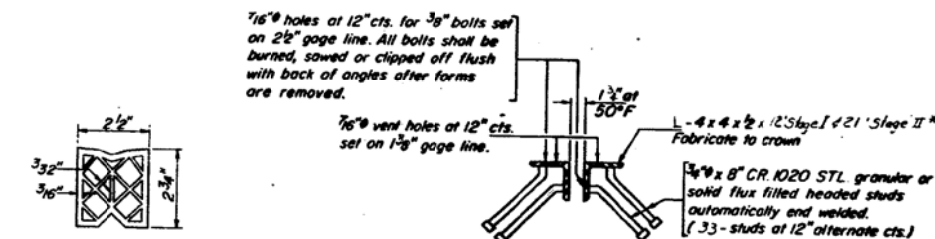

DETAIL "A"

*The lengths of Exp. angles are to be determined in the field after the deck beams have been erected in place.

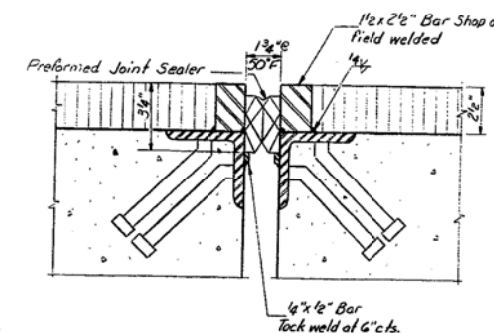

SEALED JOINT DETAIL

Note: PJS. to be installed after stage II construction is finished.

Note A: 3/4" Bolts to be cast in deck beams for use during stage II deck removal & construction. Cast incidental to RCC, deck beams. All bolts shall be burned, sawed or clipped off flush with the top of beams after temporary guardrail is removed.

Note B: 3/4" Expansion Bolts for use during stage I deck removal & construction. Cast incidental to temporary guardrail.

DESIGNED	PAZ G. Z	EXAMINED	MAY 5 1971
CHECKED	D. A. RYAN	PASSED	ALF BAUMANN
DRAWN	S.E. LINDSEY	APPROVED	RICHARD H. GOLTZMAN
CHECKED	D. A. RYAN		

SUPERSTRUCTURE
SBI RT. 40 SEC. 5 BR-1
CARROLL COUNTY
STA. 681+74

FILE NAME =	USER NAME = SAW	DESIGNED - RAC	REVISED -
... \0264084-SHT-Ex-Bridge.dgn		DRAWN - SAW	REVISED -
		CHECKED - DAZ	REVISED -
		DATE - 08-08-13	REVISED -

STATE OF ILLINOIS
DEPARTMENT OF TRANSPORTATION

ZROKA
engineering

Zroka Engineering, P.C.
4216 North Hermitage
Chicago, IL 60613

EXISTING BRIDGE PLANS
FOR INFORMATION ONLY

SCALE: SHEET 14 OF 28 SHEETS STA. TO STA.

F.A.P. RTE.	SECTION	COUNTY	TOTAL SHEETS	SHEET NO.
646	5 BR-3	CARROLL	84	56
CONTRACT NO. 64DB4			ILLINOIS FED. AID PROJECT	

STATE OF ILLINOIS
DEPARTMENT OF PUBLIC WORKS & BUILDINGS
DIVISION OF HIGHWAYS

ROUTE NO.	SECTION	COUNTY	TOTAL SHEETS	SHEET NO.
40	5BR-1	CARROLL	15	6
SHEET NO. 3 6 SHEETS				

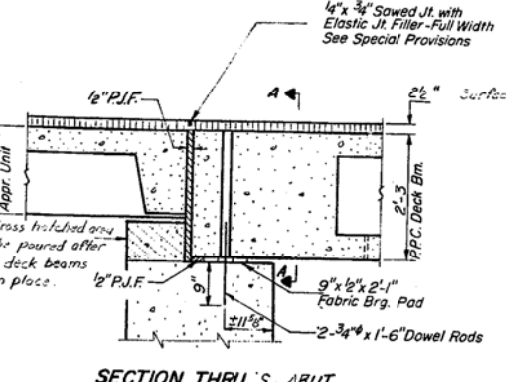
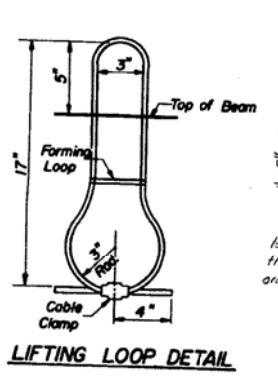
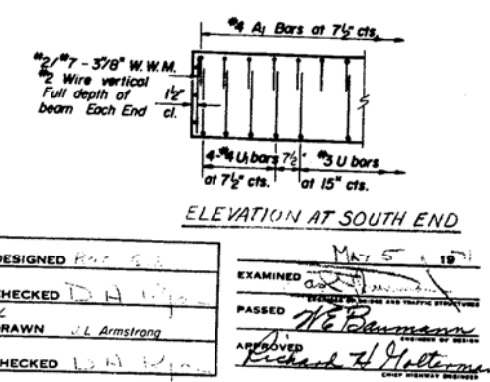
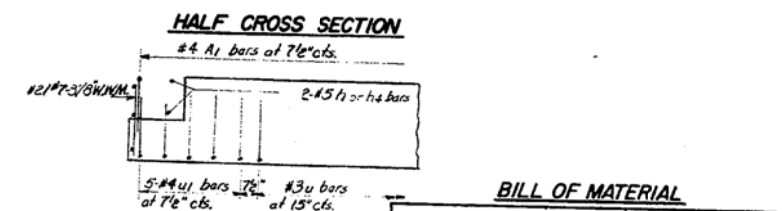
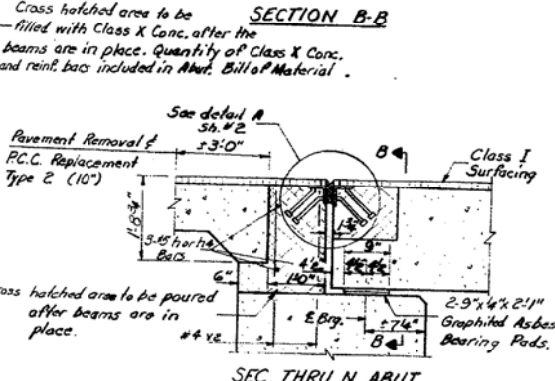
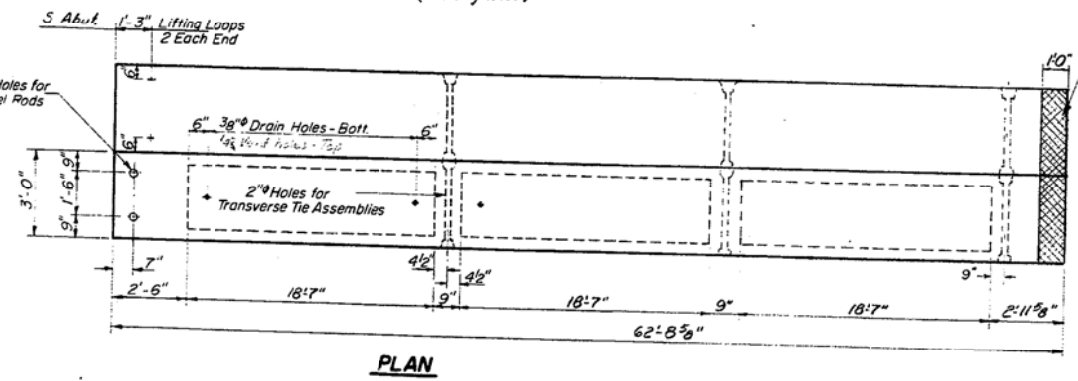
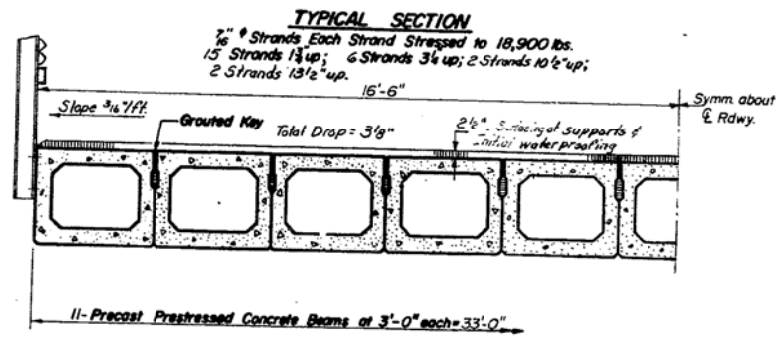
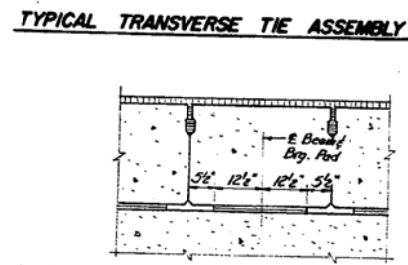
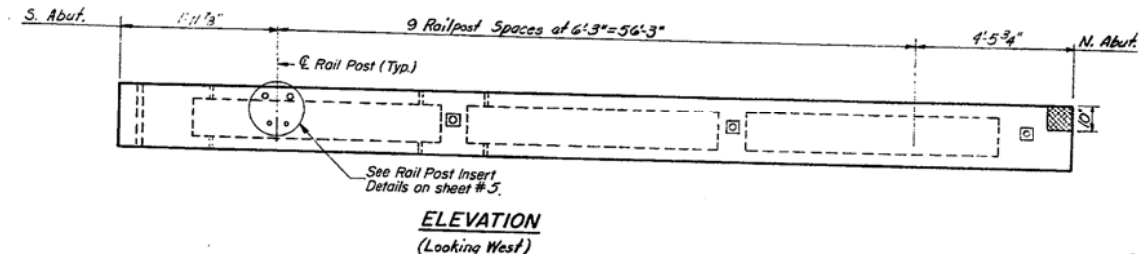
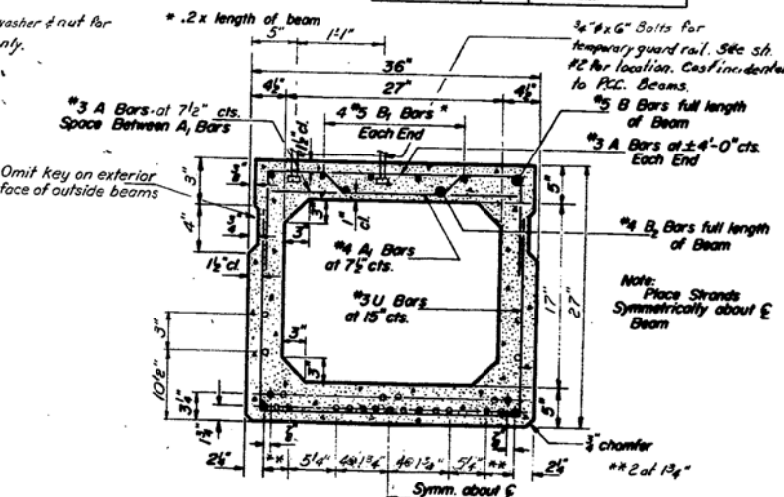
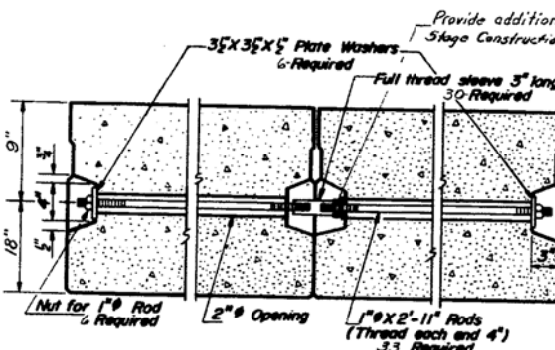
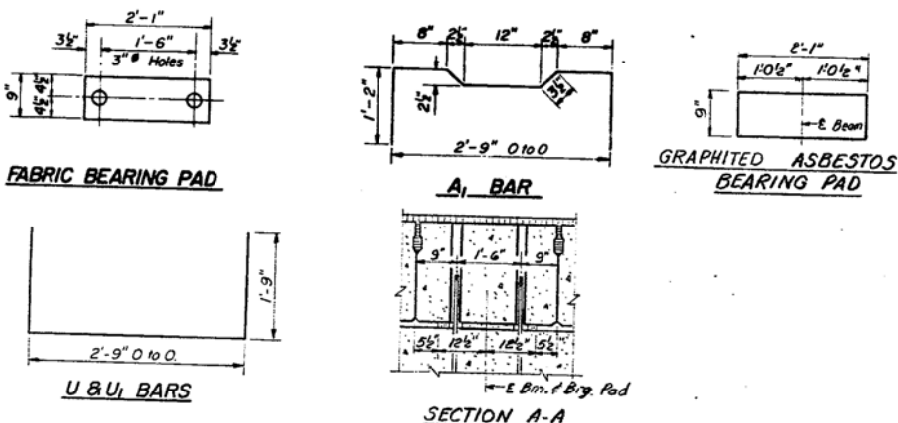

GENERAL NOTES

Pressing steel shall be non-galvanized high strength, stress-relieved 7-wire strand. The nominal diameter shall be 7/8" and the nominal cross-sectional area shall be 0.109 sq. in. Lifting loops shall be 3/4" diameter, 6x19 class wire rope with fiber core and shall have a minimum ultimate tensile strength of 44,000 lbs.

The 1" rods in the transverse tie assembly shall be tightened to a snug fit and the threads set. Pockets that receive transverse tie bar on outside beam shall be filled with grout after transverse tie assembly is in place.

Longitudinal shear keys shall be packed with a very dry mix of 2-1 sand and P.C. mortar. After beams have been erected, holes for dowel anchors shall be drilled into sub-structure. Grout dowels at fixed end. At expansion end grout dowels into sub-structure & fill holes in beam with P.A.F.-4.

After fabrication the transverse tie assemblies (tie rods, nuts, washers and sleeves) shall be hot-dipped galvanized in accordance with A.S.T.M. Designation: A553.

Cost of reinforcement and accessories cast into the beam, or bearing pads, and grouting longitudinal shear keys is included in unit price bid for "Precast Prestressed Concrete Deck Beams."

Steel for dowel rods shall be ASTM A-306 or ASTM A-615

Steel for transverse tie rods shall be ASTM A-306, grade 70-80.

BILL OF MATERIAL

Item	Quantity	Unit	Notes
Precast Prestressed Concrete Deck Beams (27')	2070	Sq Ft	
Removal of Existing Superstructure No. 2	1	Each	

PD-3-S 11-19-65 Rev. 5-20-68
11-5 27 HPC Deck Bms

P.P.C. DECK BEAMS
S.B.I. RT. 40 SEC. 5BR-1
CARROLL COUNTY
STA. 681+74

FILE NAME = ...N0264084-SHT-Ex-Bridge.dgn

DESIGNED - RAC	REVISIONS
CHECKED - DAZ	REVISIONS
DRAWN - J.L. Armstrong	REVISIONS
CHECKED - J.L. Armstrong	REVISIONS
EXAMINED - M.A.S.	DATE - 08-08-13
PASSED - H.E. Blumhagen	
APPROVED - Richard H. Holterman	

STATE OF ILLINOIS
DEPARTMENT OF TRANSPORTATION

ZROKA engineering
Zroka Engineering, P.C.
4216 North Hermitage
Chicago, IL 60613

EXISTING BRIDGE PLANS
FOR INFORMATION ONLY

F.A.P. RTE.	SECTION	COUNTY	TOTAL SHEETS	SHEET NO.
646	5 BR-3	CARROLL	84	57
CONTRACT NO. 64DB4				
ILLINOIS FED. AID PROJECT				

SCALE: SHEET 15 OF 28 SHEETS STA. TO STA.

STATE OF ILLINOIS
DEPARTMENT OF PUBLIC WORKS & BUILDINGS
DIVISION OF HIGHWAYS

PROJECT NO.	SECTION	COUNTY	TOTAL SHEETS	SHEET NO.	SHEET NO.
40	5BR	CARROLL	16	14	6 SHEETS

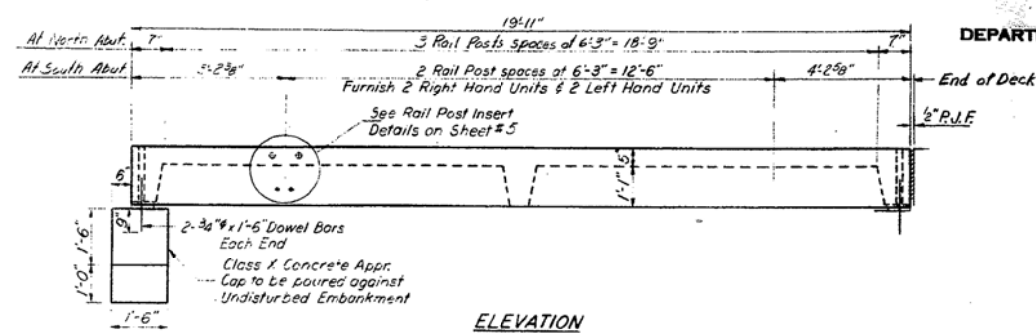

ELEVATION

Grade Line Elev. of Rwy
Top of exist. conc. pavement

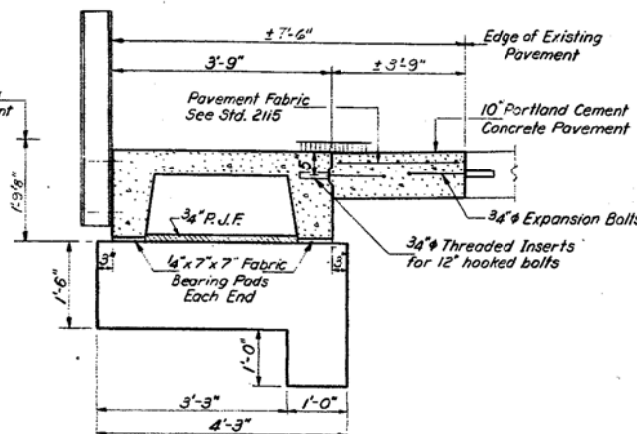

SECTION A-A

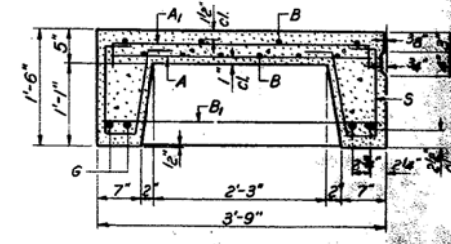

SECTION THRU PRECAST UNIT

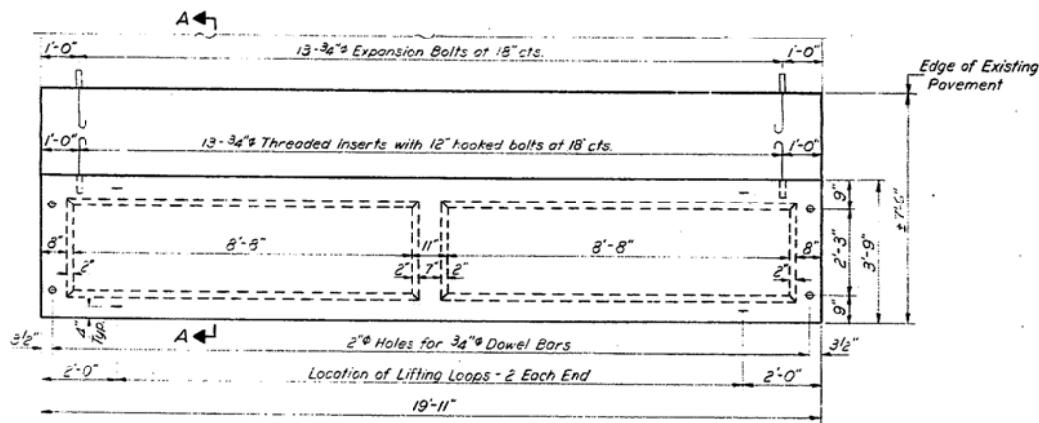

PARTIAL PLAN OF APPROACH

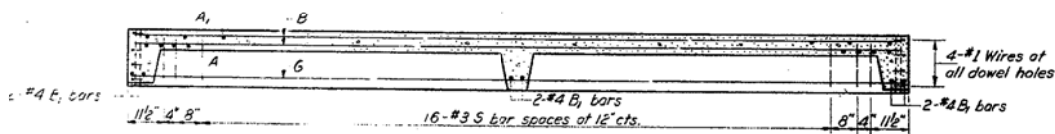

LONGITUDINAL SECTION

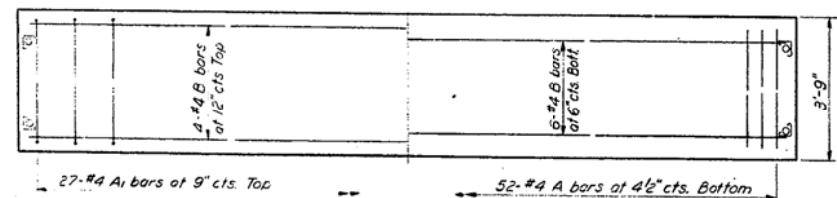

SLAB REINFORCEMENT

DESIGNED	EXAMINED
CHECKED	PASSED
DRAWN	APPROVED
CHECKED	

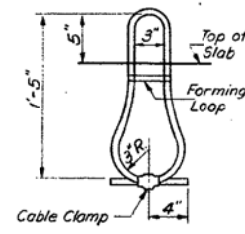

LIFTING LOOP DETAIL

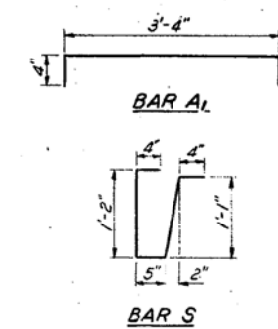

BAR S

BAR LIST - ONE UNIT

Bar	No.	Size	Length	Shape
A	52	#4	3'-3"	
A1	27	#4	4'-0"	
B	10	#4	19'-6"	
B1	6	#4	3'-6"	
S	4	#10	19'-6"	
S	42	#3	3'-4"	

NOTES

Unless otherwise approved by the Engineer, lifting loops shall be 1/2" 6 x 19 class wire rope with fiber core and shall have a minimum ultimate strength of 15,700 lbs. Loops shall be burned off after slab has been erected. Holes shall be drilled and anchor dowels grouted in place. Cost of reinforcement and accessories cast into the slab unit, bearing pads, furnishing, drilling for, placing and grouting anchor dowels and 3/4" hooked bolts is included in Unit bid price for "Precast Concrete Bridge Slab." The Precast Concrete Bridge Slab shall be erected and aligned with the exterior face of the exterior Deck Beam after Deck Beams are in final position.

TWO APPROACHES
BILL OF MATERIAL

Item	Unit	Quantity
Precast Concrete Bridge Slab	Sq. Ft.	299
Portland Cement Concrete Pavement (10")	Sq. Yds.	33.2
Pavement Fabric	Sq. Yds.	33.2
Expansion Bolts 3/4"	Each	52
Class X Concrete	Cu. Yds.	1.6

STRESSES

$f'_c = 4,500$ psi.
 $f_c = 1,800$ psi.
 $f_s = 20,000$ psi.
 $n = 8$
LOADING HS-20

APPROACH DETAILS

SBI. RT. 40 SEC. 5 BR-1
CARROLL COUNTY
STA. 681 + 74

STATE OF ILLINOIS
DEPARTMENT OF PUBLIC WORKS & BUILDINGS
DIVISION OF HIGHWAYS

DATE	SECTION	EMPHY	TOTAL SHEETS	SHEET NO.
4-0	5BR-1	CARROLL	16	16
SHEET NO. 6				
6 SHEETS				

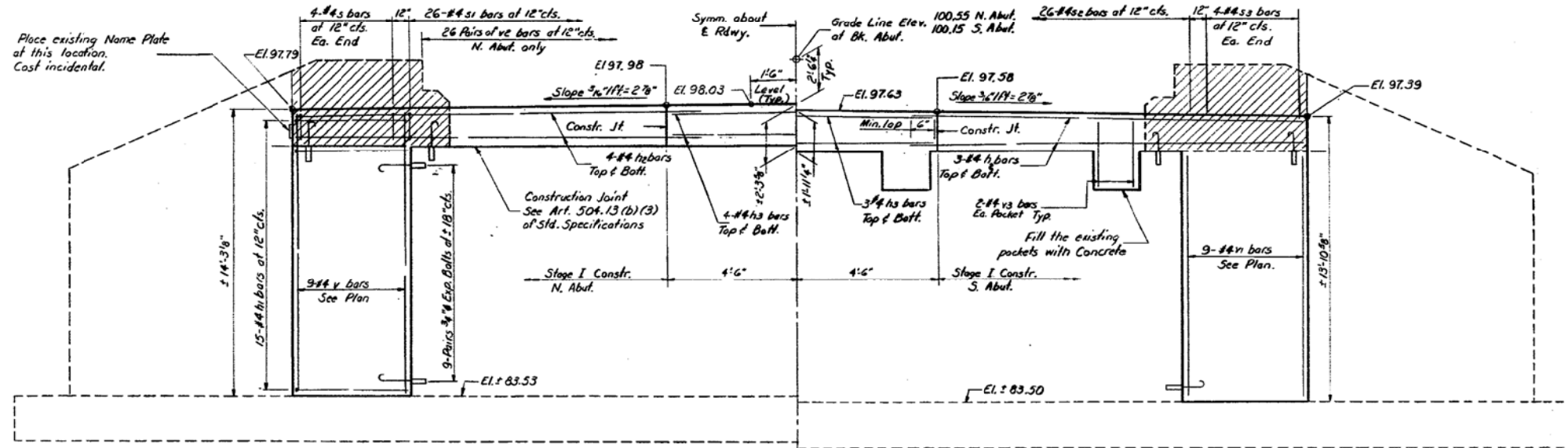

HALF ELEVATION OF N. ABUT.
(Looking North)

HALF ELEVATION OF S. ABUT.
(Looking South)

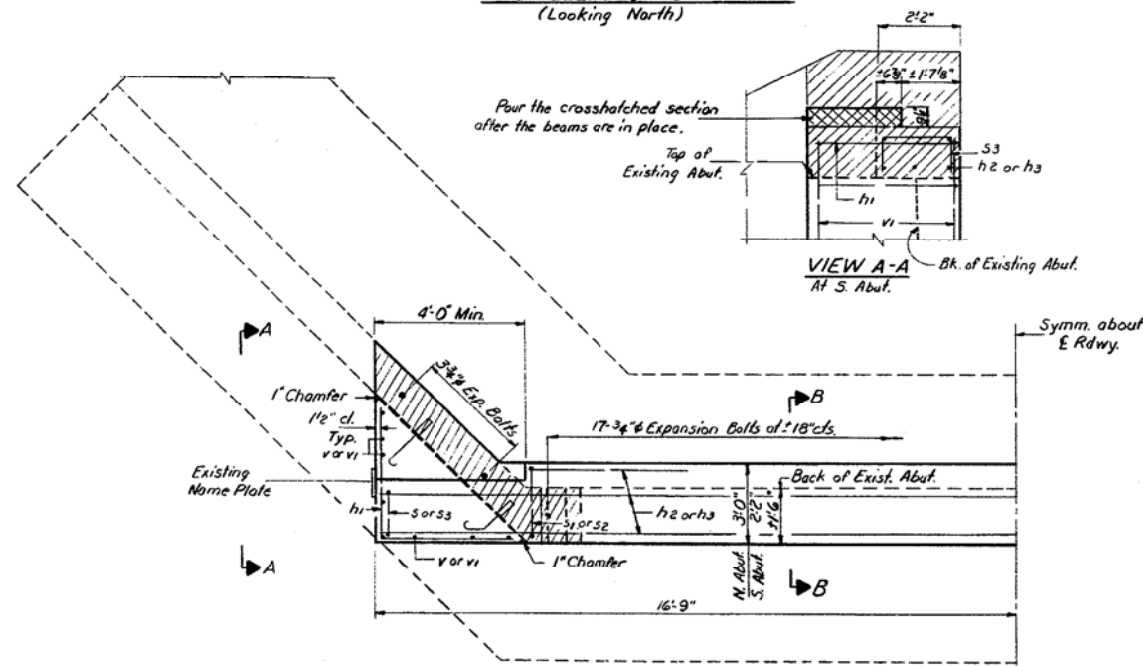

TYPICAL HALF PLAN

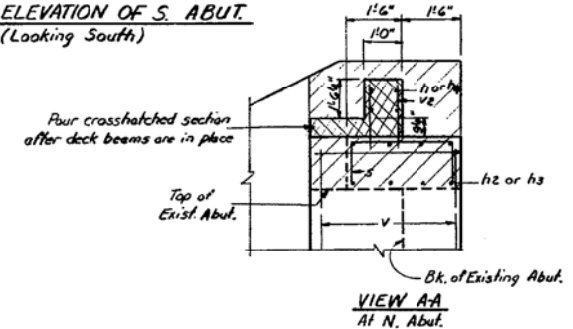

VIEW A-A
At S. Abut.

VIEW AA
At N. Abut.

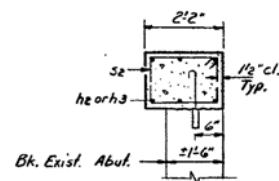

SECTION B-B
(South Abut)

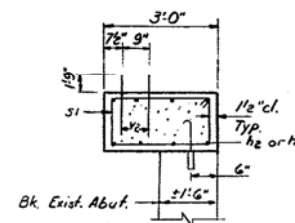

SECTION B-B
(North Abut.)

DESIGNED RAO G.K.	EXAMINED
CHECKED D.A. Ryan	PASSED
DRAWN S.E. Lindsey	APPROVED
CHECKED D.A. Ryan	

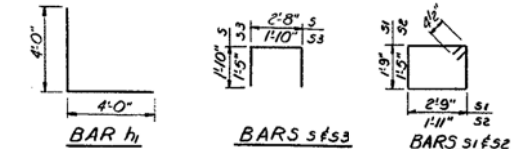

Notes:
Hatched area indicates Concrete Removal. Reinforcement extending into removed area shall be cleaned and incorporated into the new construction.
Expansion bolts shall be anchored in sound concrete.
All edges shall have standard 3/4\"/>

TWO ABUTMENTS
BILL OF MATERIAL

Bar	No.	Size	Length	Shape
h	5	#5	12'-7"	—
h1	60	#4	8'-0"	L
h2	14	#4	12'-7"	—
h3	14	#4	21'-1"	—
h4	5	#5	21'-1"	—
s	8	#4	2'-4"	□
s1	26	#4	9'-9"	—
s2	26	#4	7'-5"	□
s3	0	#4	4'-8"	—
v	18	#4	14'-0"	—
v1	18	#4	13'-7"	—
v2	46	#4	3'-3"	—
v3	16	#4	2'-3"	—
Class X Concrete		Cu Yds	35.4	
Reinforcement Bars		Lbs.	1420	
Expansion Bolts #4		Each	118	
Concrete Removal		Cu Yds	3.0	

ABUTMENTS
SBI. RT. 40 SEC. 5BR-1
CARROLL COUNTY
STA. 681+74

SBI RT 40 SEC 5BR-1 CARROLL CO. DIST 5

FILE NAME = ... \0264084-SHT-ExBr-ridge.dgn	USER NAME = SAW	DESIGNED - RAC	REVISED -
PLOT SCALE = 40.0000' / in.		DRAWN - SAW	REVISED -
PLOT DATE = 8/1/2013		CHECKED - DAZ	REVISED -
		DATE - 08-08-13	REVISED -

STATE OF ILLINOIS
DEPARTMENT OF TRANSPORTATION

ZROKA
engineering
Zroka Engineering, P.C.
4216 North Hermitage
Chicago, IL 60613

EXISTING BRIDGE PLANS
FOR INFORMATION ONLY

F.A.P. RTE.	SECTION	COUNTY	TOTAL SHEETS	SHEET NO.
646	5 BR-3	CARROLL	84	59
CONTRACT NO. 64DB4				
ILLINOIS FED. AID PROJECT				

SCALE: SHEET 17 OF 28 SHEETS STA. TO STA.

STATE OF ILLINOIS
DEPARTMENT OF TRANSPORTATION
DIVISION OF HIGHWAYS

PLANS FOR PROPOSED FEDERAL AID HIGHWAY FAP 646 (IL RTE 40) SECTION 5BR-1-M CARROLL COUNTY

INDEX OF SHEETS

1. COVER SHEET
2. SUMMARY OF QUANTITIES AND GENERAL NOTES
3. TRAFFIC CONTROL PLAN
4. APPROACH ROADWAY PLAN
5. SUPERSTRUCTURE REPAIR PLAN
6. ABUTMENT REPAIR PLAN
7. BRIDGE RAILING REPAIR PLAN
8. TYPE S-1 STEEL RAILING
9. REFLECTOR MARKER TYPE A REFLECTOR AND TERMINAL MARKER PLACEMENT TO ACCUATE SIGNAL SIGN

STANDARDS

- 2230-18 STIFF PLATE BEAM GUARDRAIL
- 2298-12 TRAFFIC CONTROL DEVICES
- 2303-10 RURAL LANE CLOSURE, 2-LANE, 2-WAY, ON-ROAD TO 600mm(24") OFF-ROAD, DAY ONLY
- 2305-9 TRAFFIC CONTROL DEVICES
- 2307-10 RURAL LANE CLOSURE, 2-LANE, 2-WAY, SHORT TIME OPERATIONS
- 2311-12 RURAL LANE CLOSURE, 2-LANE, 2-WAY, PAVEMENT WIDENING
- 2340-6 TRAFFIC BARRIER TERMINAL TYPE 5 & 5A
- 2370-2 DETAIL OF DETECTOR INSTALLATIONS
- 2383-4 TEMPORARY CONCRETE BARRIER
- 2384-1 TYPICAL LAYOUTS FOR DETECTOR LOOPS
- 2409-4 BRIDGE REPAIR WITH BARRIER
- 2421-1 TRAFFIC BARRIER TERMINAL TYPE 1B

"CALL J.U.L.I.E.
BEFORE YOU DIG"
800-892-0123

FILE	SECTION	COUNTY	TOTAL SHEETS	SHEET NO.
FAP 646	5BR-1-M	CARROLL	9	1

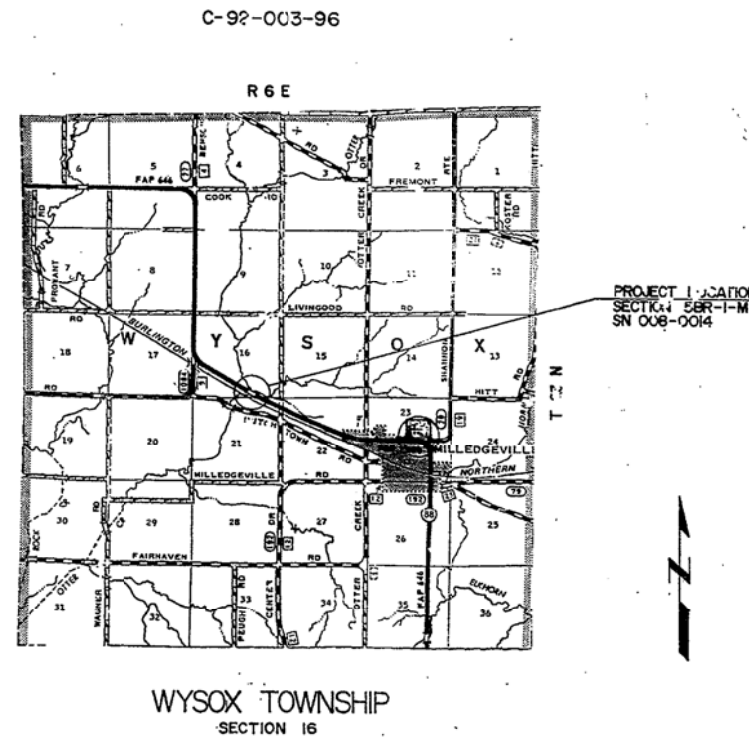
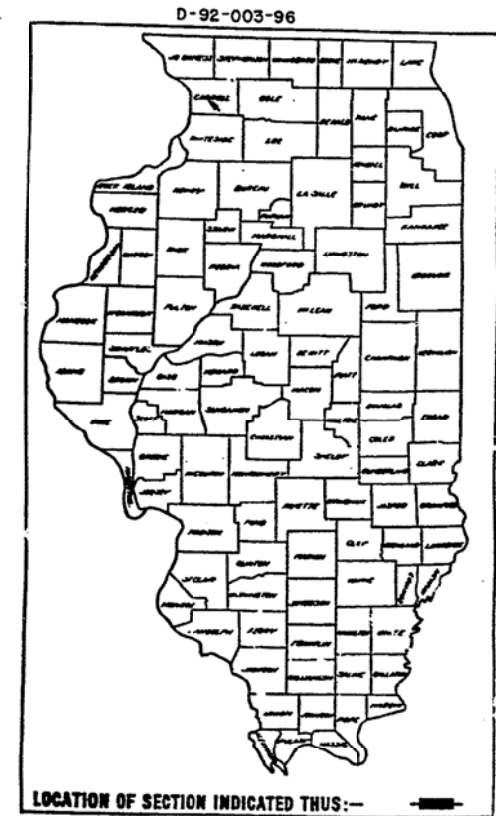

STATE OF ILLINOIS
DEPARTMENT OF TRANSPORTATION
DIVISION OF HIGHWAYS

SUBMITTED: April 23, 1996
William D. Pate
 EXAMINED: _____
 PASSED: April 19, 1996
Nancy Gault
 APPROVED: April 19, 1996
James P. Selzer

SN 008-0014

CONTRACT NO. 64075

FILE NAME = ...D264D84-SHT-ExBridge.dgn	USER NAME = SAW	DESIGNED - RAC	REVISED -
		DRAWN - SAW	REVISED -
		CHECKED - DAZ	REVISED -
		DATE - 08-08-13	REVISED -

STATE OF ILLINOIS
DEPARTMENT OF TRANSPORTATION



Zzoka Engineering, P.C.
4216 North Hermitage
Chicago, IL 60613

EXISTING BRIDGE PLANS
FOR INFORMATION ONLY

SCALE: SHEET 18 OF 28 SHEETS STA. TO STA.

F.A.P. RTE.	SECTION	COUNTY	TOTAL SHEETS	SHEET NO.
646	5 BR-3	CARROLL	84	60
CONTRACT NO. 64084				
ILLINOIS FED. AID PROJECT				

ROUTE NO.	REC.	COUNTY	TOTAL SHEETS	SHEET NO.
FA646	*	CARROLL	9	4
FED. ROAD DIST. NO. 7 ILLINOIS PROJECT				
* SBR-1-M				

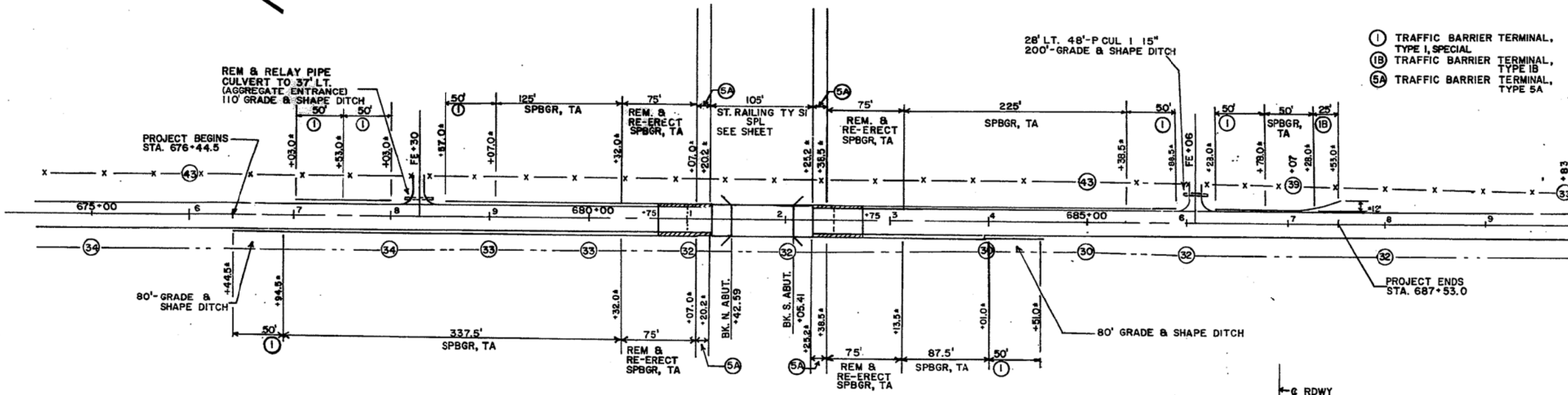

- (1) TRAFFIC BARRIER TERMINAL, TYPE 1, SPECIAL
- (1B) TRAFFIC BARRIER TERMINAL, TYPE 1B
- (5A) TRAFFIC BARRIER TERMINAL, TYPE 5A

AGGREGATE BASE CSE. TYPE B

Lt. & Rt. Sta. 680+75 to Lt. & Rt. Sta. 681+23	TON	30
Lt. & Rt. Sta. 682+25 to Lt. & Rt. Sta. 681+75	TON	30
TOTAL		60

BITUMINOUS CONCRETE SURFACE CSE MD CL 12

Sta. 680+75 to Sta. 681+41.6*	TON	43
Sta. 682+05.4* to Sta. 682+75	TON	45
TOTAL		90

GRADING AND SHAPING DITCHES

Rt. Sta. 676+30* to Rt. Sta. 677+10	FOOT	80
Lt. Sta. 677+90* to Lt. Sta. 679+00	FOOT	110
Rt. Sta. 683+80* to Rt. Sta. 684+60	FOOT	80
Lt. Sta. 685+50* to Lt. Sta. 687+50*	FOOT	200
TOTAL		470

STEEL PLATE BEAM GUARDRAIL, TYPE A

Rt. Sta. 676+94.5* to Rt. Sta. 680+32*	FOOT	337.5
Lt. Sta. 679+07* to Lt. Sta. 680+32*	FOOT	125
Lt. Sta. 683+13.5* to Lt. Sta. 685+38.5*	FOOT	225
Rt. Sta. 683+13.5* to Rt. Sta. 684+01*	FOOT	87.5
Lt. Sta. 686+78* to Lt. Sta. 687+28*	FOOT	50
TOTAL		825

BITUMINOUS SURFACE REMOVAL - BUTT JOINT

Sta. 680+75 to Sta. 681+05	SQ. YD.	115
Sta. 682+45 to Sta. 682+75	SQ. YD.	115
TOTAL		230

REMOVE AND RE-ERECT SPBGR, TYPE A

Lt. & Rt. Sta. 680+32.0* to Sta. 681+07.0*	FOOT	150
Lt. & Rt. Sta. 682+38.5* to Sta. 683+13.5*	FOOT	150
TOTAL		300

TRAFFIC BARRIER TERMINAL, TYPE 1, SPECIAL

Rt. Sta. 676+44.5* to Pt. Sta. 676+94.5*	EACH	1
Lt. Sta. 677+03* to Lt. Sta. 678+03*	EACH	2
Lt. Sta. 679+57* to Lt. Sta. 679+07*	EACH	1
Rt. Sta. 684+01* to Rt. Sta. 684+51*	EACH	1
Lt. Sta. 685+38.5* to Lt. Sta. 685+33.5*	EACH	1
Lt. Sta. 686+28* to Lt. Sta. 686+78*	EACH	1
TOTAL		7

TRAFFIC BARRIER TERMINAL, TYPE 1B

Lt. Sta. 687+28.0* to Lt. Sta. 687+53.0*	EACH	1
TOTAL		1

INCIDENTAL BITUMINOUS SURFACING

Lt. & Rt. Sta. 680+75 to Lt. & Rt. Sta. 681+23*	TON	8
Lt. & Rt. Sta. 682+25 to Lt. & Rt. Sta. 681+75	TON	8
Vertice Tapers	TON	4
TOTAL		20

TRAFFIC BARRIER TERMINAL, TYPE 5A

Lt. & Rt. Sta. 681+07.0* to Lt. & Rt. Sta. 681+20.2*	EACH	2
Lt. & Rt. Sta. 682+25.2* to Lt. & Rt. Sta. 682+38.5*	EACH	2
TOTAL		4

GUARD RAIL REMOVAL

4 Existing Terminals	FOOT	100
TOTAL		100

EARTH EXCAVATION (WIDENING)

Lt. & Rt. Sta. 680+75 to Lt. & Rt. Sta. 681+23	CU. YD.	20
Lt. & Rt. Sta. 682+25 to Lt. & Rt. Sta. 681+75	CU. YD.	20
TOTAL		40

EMBANKMENT

Rt. Sta. 676+70 TO 676+95	CU. YD.	3
Lt. Sta. 678+57 TO 678+82	CU. YD.	36
Rt. Sta. 684+11 TO 684+26	CU. YD.	2
Lt. Sta. 685+62 TO 685+87	CU. YD.	7
Lt. Sta. 686+28 TO 686+53	CU. YD.	7
Shoulder Widening (Entire Project)	CU. YD.	45
TOTAL		100

GUARDRAIL REFLECTORS, TYPE A

Rt. Sta. 676+45 to Rt. Sta. 681+20	EACH	10
Lt. Sta. 677+03 to Lt. Sta. 681+20	EACH	8
Rt. Sta. 682+25 to Rt. Sta. 684+51	EACH	5
Lt. Sta. 682+25 to Lt. Sta. 685+79	EACH	8
Lt. Sta. 686+30 to Lt. Sta. 687+43	EACH	3
TOTAL		34

TERMINAL MARKER - DIRECT APPLIED

Rt. Sta. 676+45*	EACH	1
Lt. Sta. 677+03*	EACH	1
Lt. Sta. 678+03*	EACH	1
Lt. Sta. 678+57*	EACH	1
Rt. Sta. 684+51*	EACH	1
Lt. Sta. 685+89*	EACH	1
Lt. Sta. 686+28*	EACH	1
TOTAL		7

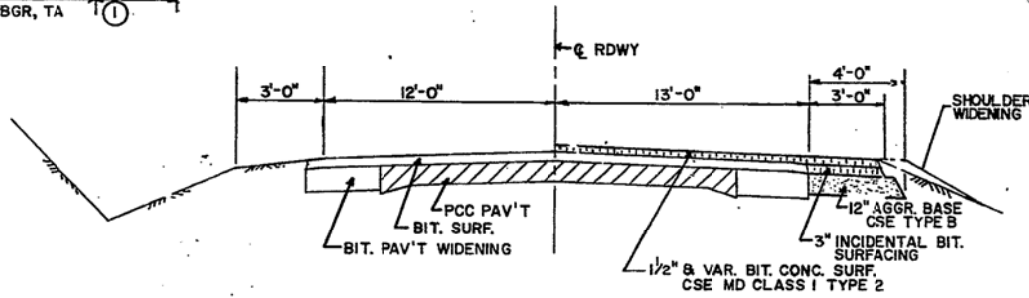

EXISTING HALF SECTION PROPOSED HALF SECTION

PIPE CULVERTS, TYPE 1 15"

Lt. Sta. 685+82* to Lt. Sta. 686+30*	FOOT	48
TOTAL		48

REMOVE AND RELAY PIPE CULVERTS 15"

Lt. Sta. 678+16* to Lt. Sta. 678+44*	FOOT	28
TOTAL		28

APPROACH ROADWAY PLAN

SN 008-0014
 DISTRICT NO. 2 DIXON
 DESIGNED B. HASENAUER
 DRAWN J. RUMLEY DATE 7/95
 CHECKED D. PAUSER SCALE

REVISED 3-26-96

C B A 0 A B C D

FILE NAME = ... \D264D84-SHT-Ex-Bridge.dgn

USER NAME = SAW	DESIGNED - RAC	REVISED -
PLOT SCALE = 40.0000' / in.	CHECKED - DAZ	REVISED -
PLOT DATE = 8/1/2013	DATE - 08-08-13	REVISED -

STATE OF ILLINOIS
 DEPARTMENT OF TRANSPORTATION

ZROKA engineering
 Zroka Engineering, P.C.
 4216 North Hermitage
 Chicago, IL 60613

EXISTING BRIDGE PLANS
 FOR INFORMATION ONLY

F.A.P. RTE.	SECTION	COUNTY	TOTAL SHEETS	SHEET NO.
646	5 BR-3	CARROLL	84	61
CONTRACT NO. 64D84				
ILLINOIS FED. AID PROJECT				

SCALE: SHEET 19 OF 28 SHEETS STA. TO STA.

ROUTE NO.	SEC.	COUNTY	TOTAL SHEETS	SHEET NO.
FA646	*	CARROLL	9	5

* 5BR-1-M

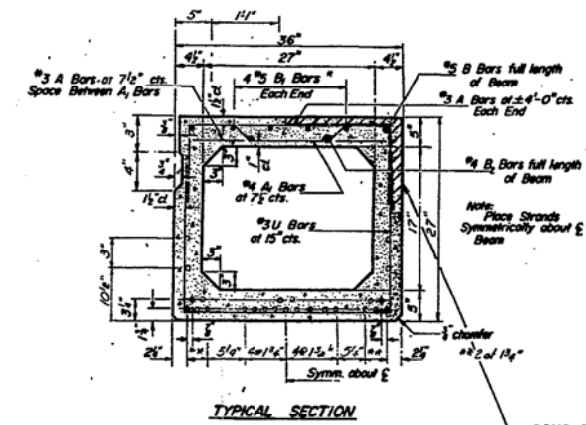
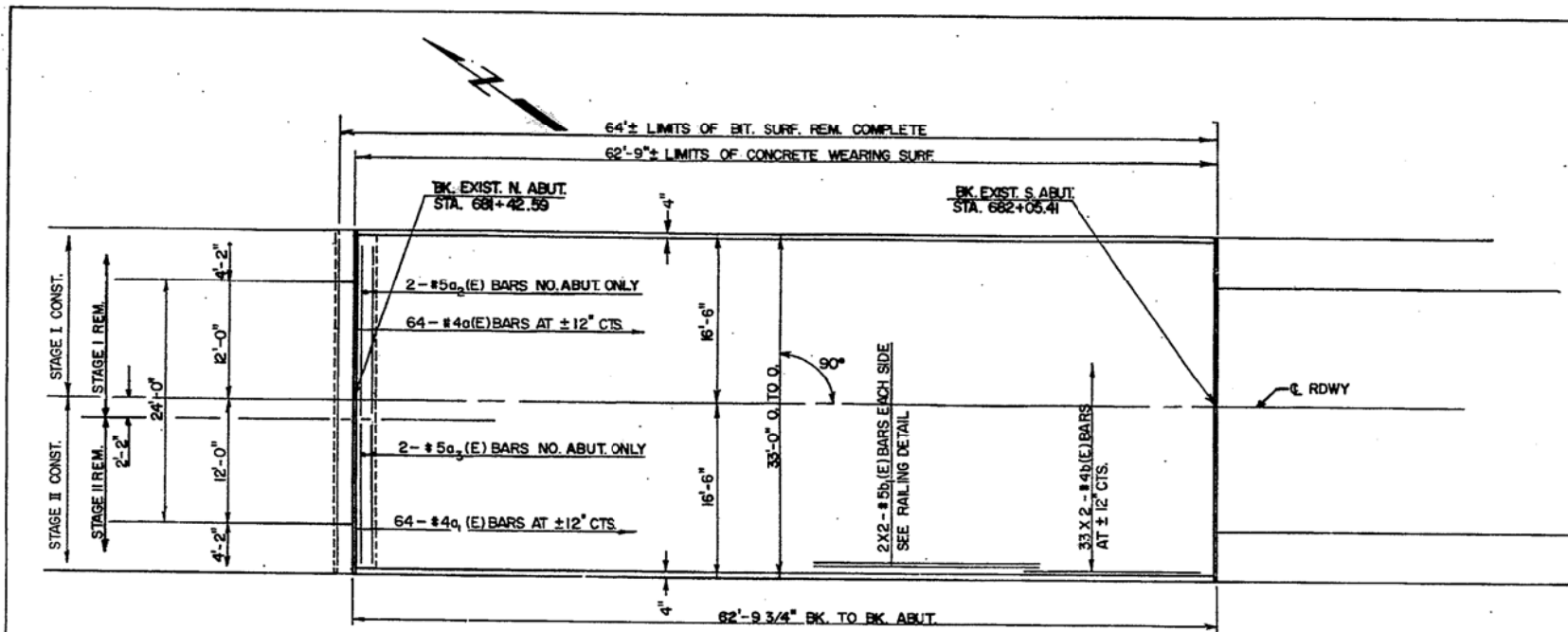

CONC. DECK BEAM REPAIR (SEE SPECIAL PROVISIONS)

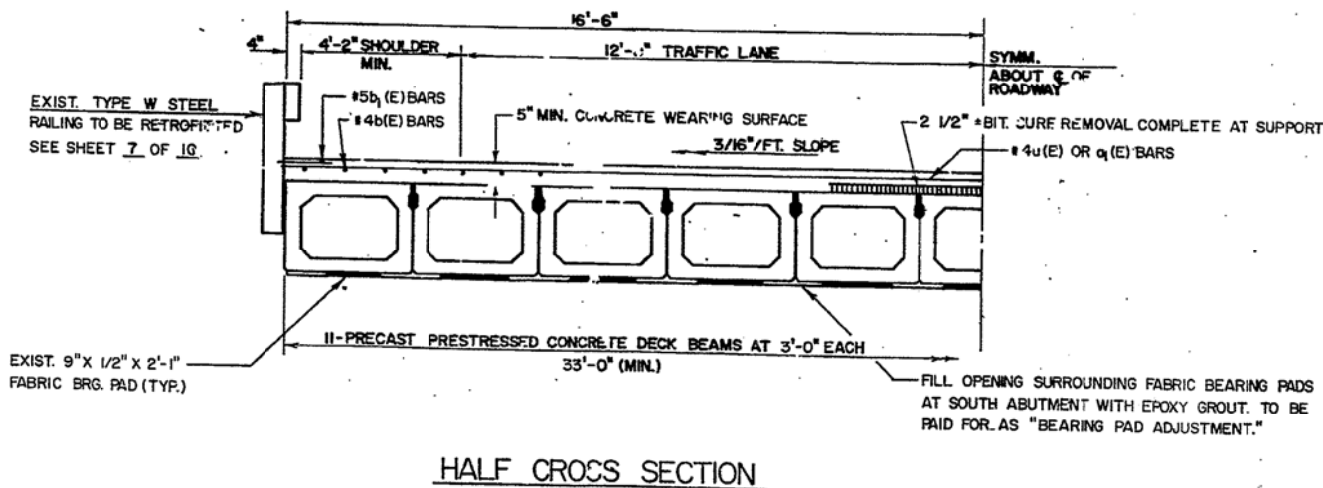
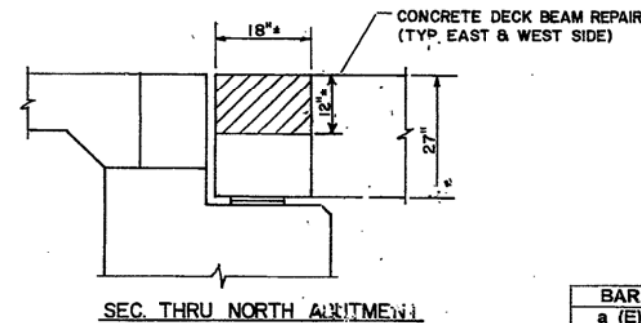

BILL OF MATERIALS

BAR	NO.	SIZE	LENGTH	SHAPE
a (E)	64	#4	18' - 0"	---
a1 (E)	64	#4	16' - 4"	---
a2 (E)	2	#5	18' - 6"	---
a3 (E)	2	#5	16' - 4"	---
b (E)	66	#4	32' - 1"	---
b1 (E)	8	#5	32' - 4"	---
Concrete Removal			CU YD	1.0
Concrete Wearing Surface			CU YD	230
Reinforcement Bars, Epoxy Ctd.			POUND	3240
Bit. Surf. Rem. Complete			SQ FT	235
Silicone Joint Sealer			FOOT	33
Key Way Repair			FOOT	630
Dowel Repair			EACH	22
Bearing Pad Adj.			EACH	11
* Concrete Deck Bm. Rep.			SQ FT	50
F&E STRUCTURAL STEEL			POUND	1260

* Est. Quantity

SN 008-0014
 DISTRICT NO. 2 DIXON
 DESIGNED D. PAUSER
 DRAWN T. MISFELDT DATE 2/95
 CHECKED D. PAUSER SCALE

REVISED 3-22-96

FILE NAME = ... \D264DB4-SHT-ExBr-ridge.dgn	USER NAME = SAW	DESIGNED - RAC	REVISED -
		DRAWN - SAW	REVISED -
		CHECKED - DAZ	REVISED -
		DATE - 08-08-13	REVISED -

STATE OF ILLINOIS
 DEPARTMENT OF TRANSPORTATION

ZROKA
 engineering
 Zroka Engineering, P.C.
 4216 North Hermitage
 Chicago, IL 60613

EXISTING BRIDGE PLANS
 FOR INFORMATION ONLY

F.A.P. RTE.	SECTION	COUNTY	TOTAL SHEETS	SHEET NO.
646	5 BR-3	CARROLL	84	62

CONTRACT NO. 64DB4
 ILLINOIS FED. AID PROJECT

SCALE: SHEET 20 OF 28 SHEETS STA. TO STA.

ROUTE NO.	REC.	COUNTY	TOTAL SHEETS	SHEET NO.
646	*	CARROLL	9	7
FED. ROAD DIST. NO. 7 ILLINOIS PROJECT				
* SECTION 5 BR-1-M				

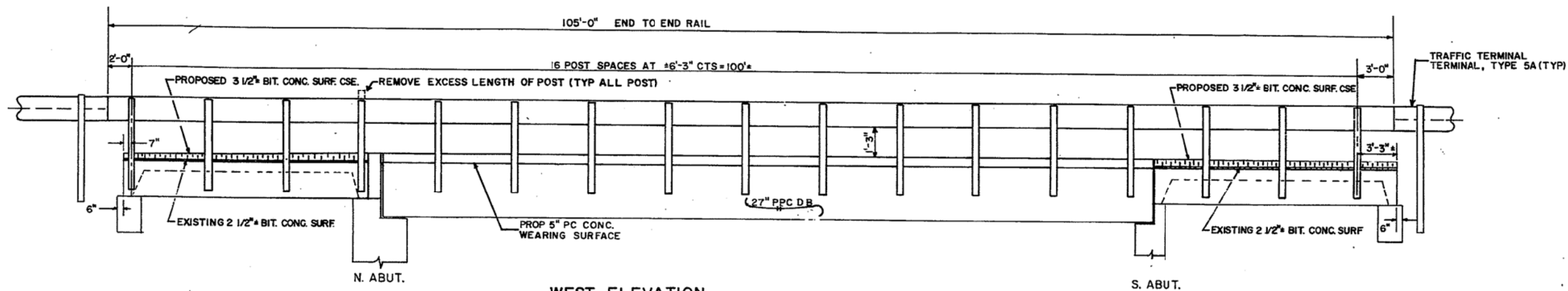

WEST ELEVATION
(FACING EAST) EAST ELEV. SIMILAR

NOTES:

- THE CONTRACTOR SHALL REMOVE AND PROPERLY DISPOSE OF THE EXISTING RAIL ELEMENTS.
- ALL OTHER STEEL SHAPES AND PLATES SHALL CONFORM TO THE REQUIREMENTS OF AASHTO M-270 GRADE 36 EXCEPT ANGLES SHALL CONFORM TO AASHTO M-270, GRADE 50.
- BOLTS, CAP SCREWS, AND NUTS SHALL CONFORM TO THE REQUIREMENT OF ASTM DESIGNATION A-307 EXCEPT FOR HIGH STRENGTH BOLTS, NUTS AND WASHERS NOTED WHICH SHALL CONFORM TO AASHTO M-164.
- ALL BOLTS, NUTS, CAP SCREWS, WASHERS AND LOCK WASHERS SHALL BE GALVANIZED IN ACCORDANCE WITH AASHTO M-232.
- ALL ANGLES SHALL BE GALVANIZED AFTER SHOP FABRICATION IN ACCORDANCE WITH AASHTO M-111 AND ASTM A-385. GALVANIZED RAIL SHALL NOT BE PAINTED.
- ALL FIELD DRILLED HOLES AND SLOTS INCLUDING ANY BARE METAL AREAS OR POSTS FROM CUTTING SHALL BE PAINTED BEFORE ERECTION WITH ZINC RICH PAINT.
- THE LOWER PORTION OF THE POST FLANGE IN CONTACT WITH CONCRETE SHALL RECEIVE A 1/8" FABRIC BEARING PAD BETWEEN THE POST AND CONCRETE.
- THE 3/4" Ø HIGH STRENGTH BOLTS USED TO CONNECT THE 6 X 4 X 3/4 ANGLES TO THE POST SHALL BE TIGHTENED IN ACCORDANCE WITH ARTICLE 505 D4(1)(3) OF THE STANDARD SPECIFICATION. THE 1" Ø HIGH STRENGTH BOLTS CONNECTING THE ANGLES TO THE CONCRETE SHALL BE TIGHTENED TO A SNUG FIT AND GIVEN AN ADDITIONAL 1/8 TURN. THE 5/8" Ø CAP SCREWS IN BOTTOM OF POSTS SHALL BE TIGHTENED TO A SNUG FIT ONLY.
- STEEL RAILING, TYPE S-1 (SPECIAL) INCLUDES FURNISHING AND ERECTING OF ALL GALVANIZED RAIL, ANGLES, BOLTS, NUTS, WASHERS, SHIM PLATES, RODS, REMOVAL OF EXISTING STEEL RAILING AND RETROFITTING EXISTING RAIL POST.
- CONTRACTOR SHALL PROVIDE SUFFICIENT SHIMS, H.S. BOLTS, NUTS AND FLAT WASHERS TO REALIGN EXISTING RAILING. BOLT LENGTH AND CAP SCREW LENGTH TO BE DETERMINED IN THE FIELD WHEN SHIMS ARE USED. COST TO BE INCLUDED IN THE UNIT PRICE PER FOOT FOR STEEL RAILING TYPE S-1 (SPECIAL).

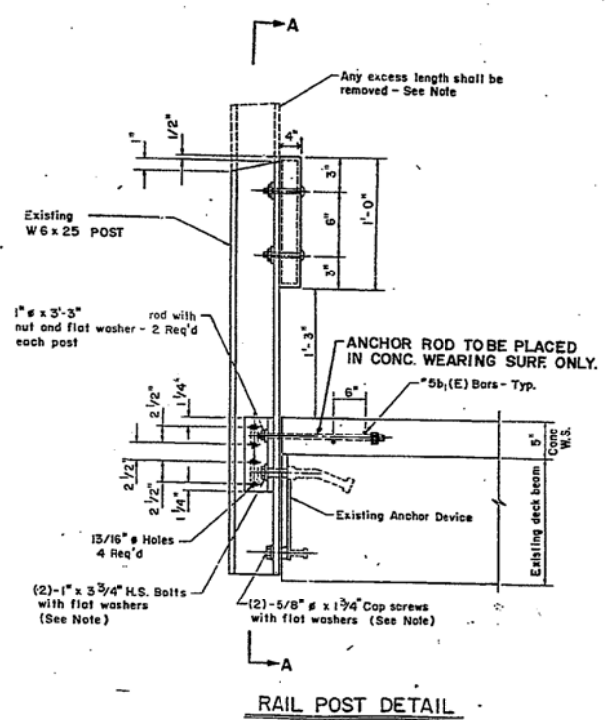

RAIL POST DETAIL

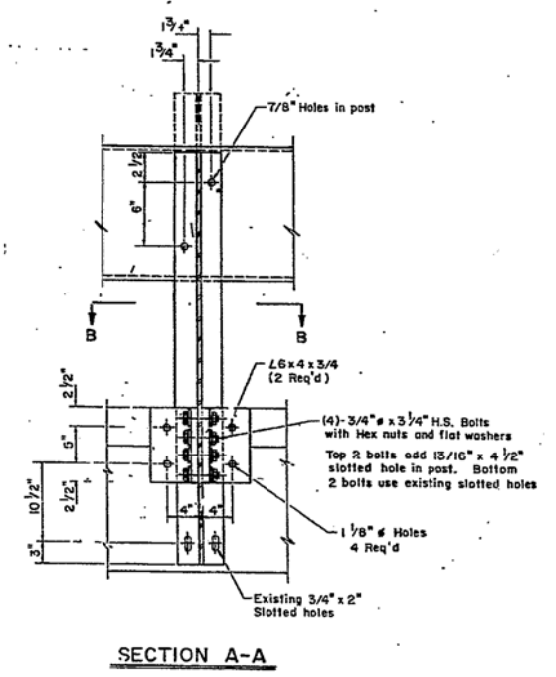

SECTION A-A

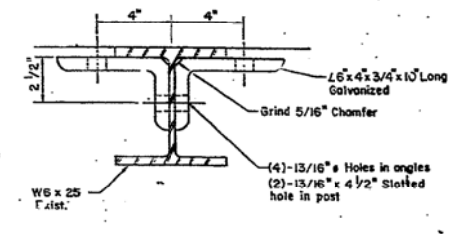

SECTION B-B

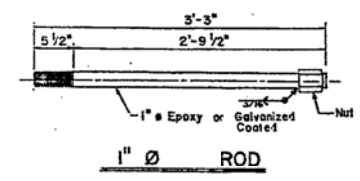

BRIDGE RAILING REPAIR PLAN

BILL OF MATERIALS

ITEM	UNIT	QUANTITY
STEEL RAILING TYPE S-1 (SPECIAL)	FOOT	210

SN 008-0014
DISTRICT NO. 2 DIXON
DESIGNED D. PAUSER
DRAWN J. RUMLEY DATE 6/95
CHECKED SCALE

REVISED 3-22-96

FILE NAME = ... \0264084-SHT-ExBr-ridge.dgn	USER NAME = SAW	DESIGNED - RAC	REVISED -
		DRAWN - SAW	REVISED -
		CHECKED - DAZ	REVISED -
		DATE - 08-08-13	REVISED -

STATE OF ILLINOIS
DEPARTMENT OF TRANSPORTATION

ZROKA
engineering
Zroka Engineering, P.C.
4216 North Hermitage
Chicago, IL 60613

EXISTING BRIDGE PLANS
FOR INFORMATION ONLY

F.A.P. RTE.	SECTION	COUNTY	TOTAL SHEETS	SHEET NO.
646	5 BR-3	CARROLL	84	63
CONTRACT NO. 64DB4				
ILLINOIS FED. AID PROJECT				

SCALE: SHEET 21 OF 28 SHEETS STA. TO STA.

1-18-08 Letting, Item 072

CONTRACT NO. 64D29

F.A.P. RTE.	SECTION	COUNTY	TOTAL SHEETS	SHEET NO.
646	(5BR-1)D	CARROLL	52	1

SQUAD LEADER: FAITH DUNCAN
815-284-5364

PROJECT ENGINEER: REBECCA MARRUFFO

INDEX OF SHEETS

1	COVER SHEET
2	SUMMARY OF QUANTITIES
3	GENERAL NOTES
4,5	TYPICAL SECTIONS
6,7	SCHEDULE OF QUANTITIES
8	HORIZONTAL AND VERTICAL CONTROL
9-11	PLAN AND PROFILE
12-19	BRIDGE PLANS
20-22	EXISTING BRIDGE PLANS - INFORMATION ONLY
23,24	PERIMETER EROSION CONTROL BARRIER DETAIL
25,26	STAGING DETAILS
27	DETAIL OF HOT-MIX ASPHALT SHOULDER AT GUARDRAIL (23.4)
	DELINEATOR AND POST (37.4)
	INFORMATIONAL WARNING SIGN (39.4)
	TYPICAL BENCHING DETAIL ON EXISTING EMBANKMENT (50.4)
28	LETTERING FOR NAME PLATE (89.4)
	STOP LINE SIGN FOR TEMPORARY SIGNALS (99.4)
	EROSION CONTROL DETAILS FOR SILT FENCE (29.2)
29	WITNESS MARKER & PERMANENT SURVEY MARKERS, TYPE II (66.2)
30,31	TYPICAL PAVEMENT MARKINGS (41.1)
32-52	IL 40 CROSS SECTIONS

STATE STANDARDS

001001-01	AREAS OF REINFORCEMENT BARS
001006	DECIMAL OF AN INCH AND A FOOT
280001-04	TEMPORARY EROSION CONTROL SYSTEMS
515001-02	NAME PLATE FOR BRIDGES
630001-07	STEEL PLATE BEAM GUARDRAIL
630201-05	PCC/BITUMINOUS STABILIZATION AT STEEL PLATE BEAM GUARDRAIL
630301-04	SHOULDER WIDENING FOR TYPE 1 (SPECIAL) GUARDRAIL TERMINALS
631032-03	TRAFFIC BARRIER TERMINAL, TYPE 6A
635001	DELINEATORS
635006-02	REFLECTOR AND TERMINAL MARKER PLACEMENT
635011-01	REFLECTOR MARKER AND MOUNTING DETAILS
667101	PERMANENT SURVEY MARKERS
701006-02	TYPICAL APPLICATION OF TRAFFIC CONTROL STANDARD
701201-02	TYPICAL APPLICATION OF TRAFFIC CONTROL STANDARD
701301-02	TYPICAL APPLICATION OF TRAFFIC CONTROL STANDARD
701306-01	TYPICAL APPLICATION OF TRAFFIC CONTROL STANDARD
701311-02	TYPICAL APPLICATION OF TRAFFIC CONTROL STANDARD
701321-09	TYPICAL APPLICATION OF TRAFFIC CONTROL STANDARD
701901	TRAFFIC CONTROL DEVICES
704001-04	TEMPORARY CONCRETE BARRIER
720011	METAL POST FOR SIGNS, MARKERS AND DELINEATORS
728001	TELESCOPING STEEL SIGN SUPPORT
729001	APPLICATIONS OF TYPE A & B METAL POSTS (FOR SIGNS AND MARKERS)
780001-01	TYPICAL PAVEMENT MARKINGS
886001	DETECTOR LOOP INSTALLATIONS
886006	TYPICAL LAYOUT FOR DETECTION LOOPS

FULL SIZE PLANS HAVE BEEN PREPARED USING STANDARD ENGINEERING SCALES. REDUCED SIZED PLANS WILL NOT CONFORM TO STANDARD SCALES. IN MAKING MEASUREMENTS ON REDUCED PLANS, THE ABOVE SCALES MAY BE USED.

J.U.L.I.E.
JOINT UTILITY LOCATION INFORMATION FOR EXCAVATION
1-800-892-0123

WYSEX TOWNSHIP SECTION 16, 21
CONTRACT NO. 64D29

STATE OF ILLINOIS
DEPARTMENT OF TRANSPORTATION
DIVISION OF HIGHWAYS

**PROPOSED
HIGHWAY PLANS**

FAP ROUTE 646 (IL 40)
SECTION (5BR-1)D

CARROLL COUNTY
C-92-015-08

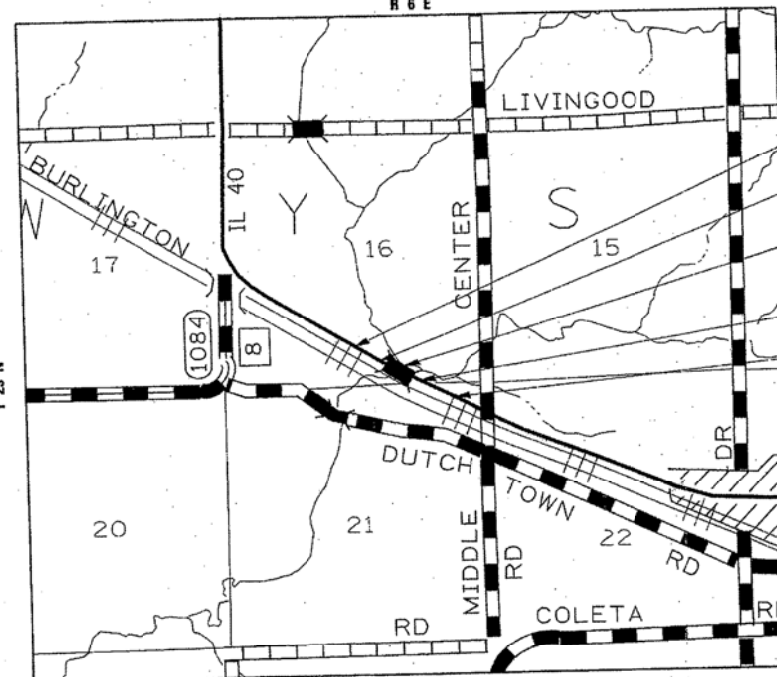

IMPROVEMENT ENDS
STA 251+79.15

SECTION ENDS
STA 249+02.71

SECTION (5BR-1)D
INCLUDES THE REMOVAL AND REPLACEMENT
OF SIX BEAMS ON THE EXISTING STRUCTURE
SN-008-0014 OVER OTTER CREEK.

SECTION BEGINS
STA 247+39.04

IMPROVEMENT BEGINS
STA 243+54.27

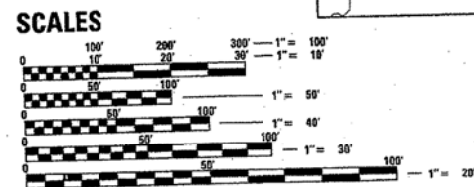

GROSS LENGTH OF PROJECT = 824.88 LIN FT = 0.15 MI
NET LENGTH OF PROJECT = 824.88 LIN FT = 0.15 MI



STATE OF ILLINOIS
DEPARTMENT OF TRANSPORTATION
DIVISION OF HIGHWAYS

SUBMITTED: _____ 20____

Angie E. Ryan
DEPUTY DIRECTOR OF HIGHWAYS, REGION ENGINEER

December 7, 20 07

Eric E. Harms
ENGINEER OF DESIGN AND ENVIRONMENT

December 7, 20 07

Christine M. Reed
DIRECTOR OF HIGHWAYS, CHIEF ENGINEER

**PRINTED BY THE AUTHORITY
OF THE STATE OF ILLINOIS**

REGION 2, DISTRICT 2
DIXON

FAP ROUTE 646 (IL 40)

SECTION (5BR-1)D

CARROLL COUNTY

CONTRACT NO. 64D29

FILE NAME =
... \D264D84-SHT-ExBr-ridge.dgn

USER NAME	DESIGNED	REVISED
SAW	RAC	-
	SAW	-
	DAZ	-
	-	-

DESIGNED	REVISED
RAC	-
SAW	-
DAZ	-
-	-

STATE OF ILLINOIS
DEPARTMENT OF TRANSPORTATION

ZROKA
engineering

Zroka Engineering, P.C.
4216 North Hermitage
Chicago, IL 60613

EXISTING BRIDGE PLANS
FOR INFORMATION ONLY

SCALE: SHEET 22 OF 28 SHEETS STA. TO STA.

F.A.P. RTE.	SECTION	COUNTY	TOTAL SHEETS	SHEET NO.
646	5 BR-3	CARROLL	84	64

CONTRACT NO. 64D84

ILLINOIS FED. AID PROJECT

DATE	BY
APPROVED -	DATE
PLANNING	BY
DESIGNED	DATE
DRAWN	BY
CHECKED	DATE
REVISIONS	BY
NO.	DATE

DATE	BY
APPROVED -	DATE
PLANNING	BY
DESIGNED	DATE
DRAWN	BY
CHECKED	DATE
REVISIONS	BY
NO.	DATE

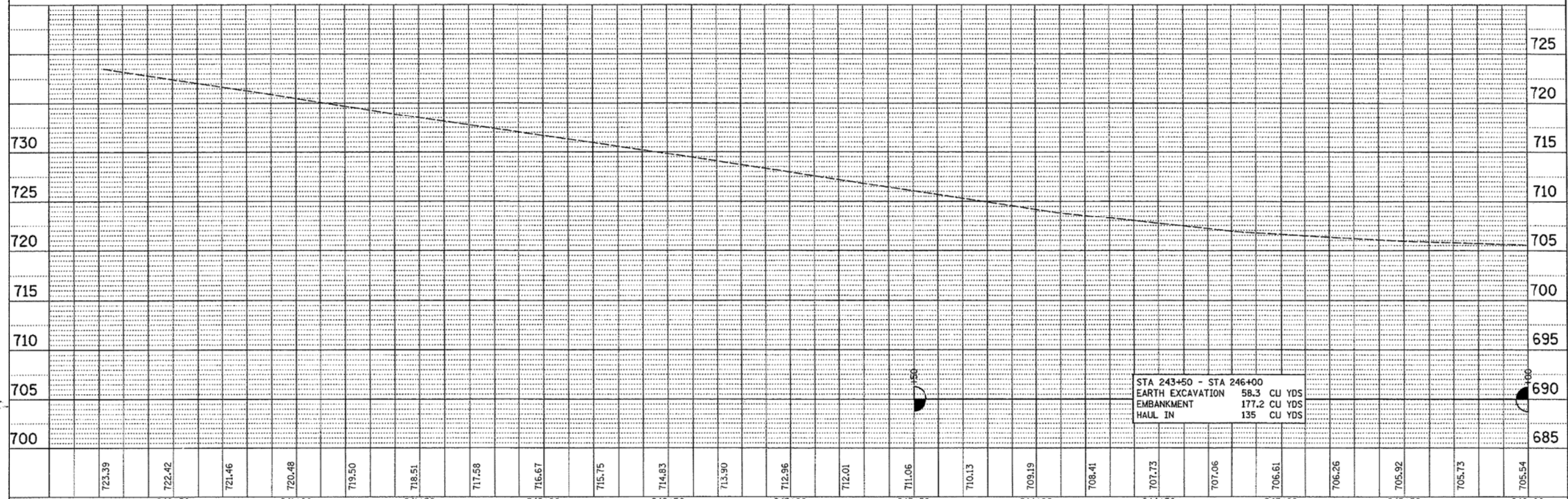
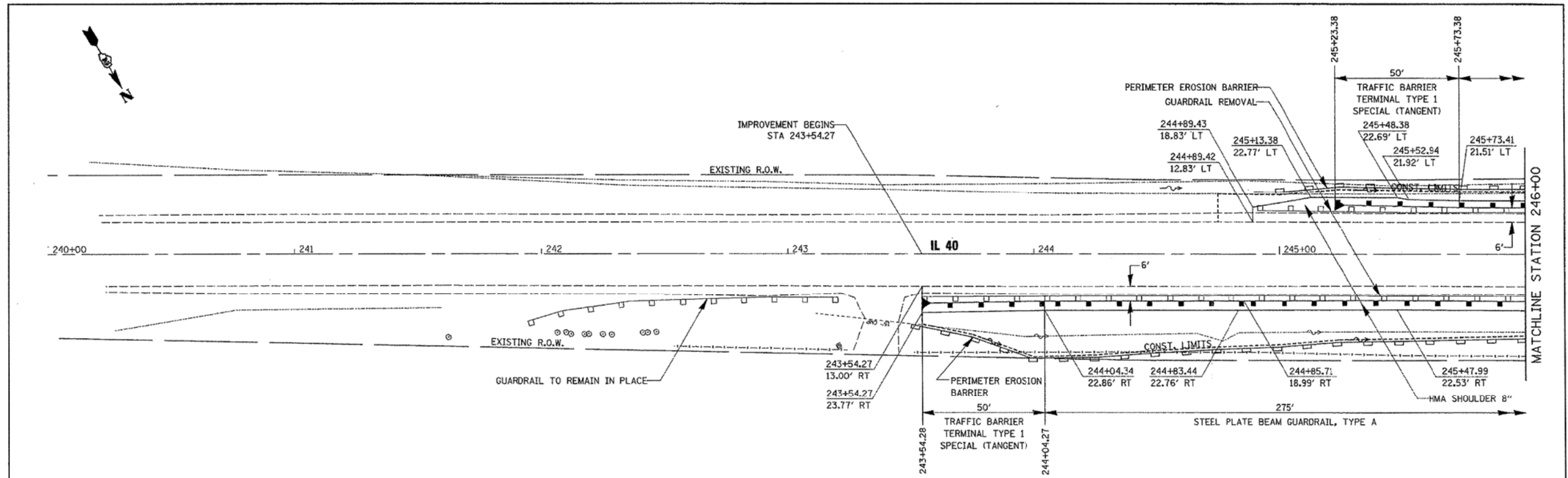

STA 243+50 - STA 246+00	EARTH EXCAVATION	58.3 CU YDS
	EMBANKMENT	177.2 CU YDS
	HAUL IN	135 CU YDS

FILE NAME =	USER NAME = duncanfe	DESIGNED - FD	REVISED -	STATE OF ILLINOIS DEPARTMENT OF TRANSPORTATION	PLAN AND PROFILE	F.A.P. RTE. =	SECTION	COUNTY	TOTAL SHEETS	SHEET NO.	
et\projects\p26587\d8997p1.dgn		DRAWN - HJ/FD	REVISED -			646	(SBR-1D)	CARROLL	52	9	
PLOT SCALE = 20.0000' / in.		CHECKED -	REVISED -			SCALE: 20		SHEET NO. 9 OF 52 SHEETS		STA. 240+00 TO STA. 246+00	
PLOT DATE = Wed Oct 24 11:46:22 2007		DATE - 9/20/07	REVISED -			FED. ROAD DIST. NO.		ILLINOIS FED. AID PROJECT		CONTRACT NO. 64D29	

FILE NAME =	USER NAME = SAW	DESIGNED - RAC	REVISED -
... \0264084-SHT-ExBr-ldge.dgn		DRAWN - SAW	REVISED -
		CHECKED - DAZ	REVISED -
		DATE - 08-08-13	REVISED -

**STATE OF ILLINOIS
DEPARTMENT OF TRANSPORTATION**

ZROKA
engineering
Zroka Engineering, P.C.
4216 North Hermitage
Chicago, IL 60613

**EXISTING BRIDGE PLANS
FOR INFORMATION ONLY**

F.A.P. RTE. =	SECTION	COUNTY	TOTAL SHEETS	SHEET NO.
646	5 BR-3	CARROLL	84	65
CONTRACT NO. 64D84				
ILLINOIS FED. AID PROJECT				

SCALE: SHEET 23 OF 28 SHEETS STA. TO STA.

DATE	
BY	
REVISION	
PLAN	
NOTE BOOK	
NO. OF SHEETS	
FILE NAME	

DATE	
BY	
REVISION	
PLAN	
NOTE BOOK	
NO. OF SHEETS	
FILE NAME	

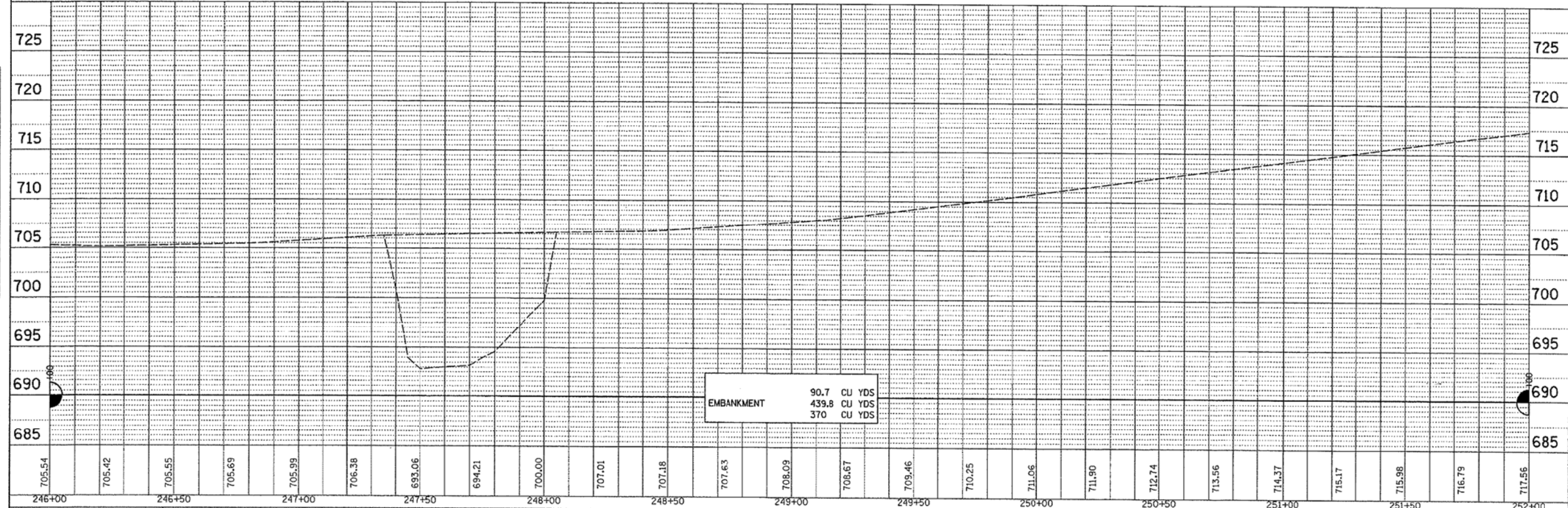
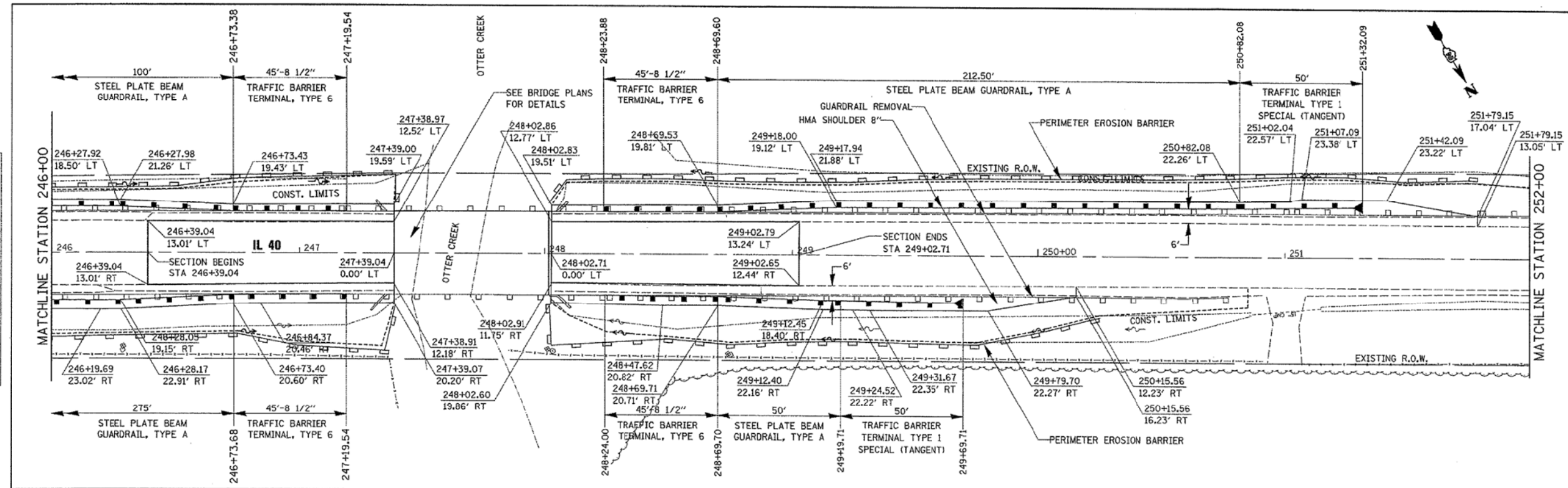

FILE NAME =	USER NAME = duncanfe	DESIGNED - FD	REVISED -
...	...	DRAWN - HJ/FD	REVISED -
PLOT SCALE = 20.0000' / in.	CHECKED -	REVISED -	REVISED -
PLOT DATE = Wed Oct 24 11:46:22 2007	DATE - 9/20/07	REVISED -	REVISED -

STATE OF ILLINOIS
DEPARTMENT OF TRANSPORTATION

PLAN AND PROFILE
SCALE: 20 SHEET NO. 10 OF 52 SHEETS STA. 246+00 TO STA. 252+00

F.A.P. RTE.	SECTION	COUNTY	TOTAL SHEETS	SHEET NO.
64E	5 BR-3	CARROLL	52	10
CONTRACT NO. 64D29			ILLINOIS FED. AID PROJECT	

FILE NAME = ...\\0264084-SHT-ExBr-ridge.dgn

USER NAME = SAW	DESIGNED - RAC	REVISED -
PLOT SCALE = 40.0000' / in.	DRAWN - SAW	REVISED -
PLOT DATE = 8/1/2013	CHECKED - DAZ	REVISED -
	DATE - 08-08-13	REVISED -

STATE OF ILLINOIS
DEPARTMENT OF TRANSPORTATION

ZROKA engineering
Zroka Engineering, P.C.
4216 North Hermitage
Chicago, IL 60613

EXISTING BRIDGE PLANS
FOR INFORMATION ONLY

F.A.P. RTE.	SECTION	COUNTY	TOTAL SHEETS	SHEET NO.
64E	5 BR-3	CARROLL	84	66
CONTRACT NO. 64D84			ILLINOIS FED. AID PROJECT	

SCALE: SHEET 24 OF 28 SHEETS STA. TO STA.

STATE OF ILLINOIS
DEPARTMENT OF TRANSPORTATION

ROUTE NO.	SECTION	COUNTY	SHEETS	SHEET NO.
FAP 646		CARROLL	12	8
8 SHEETS				

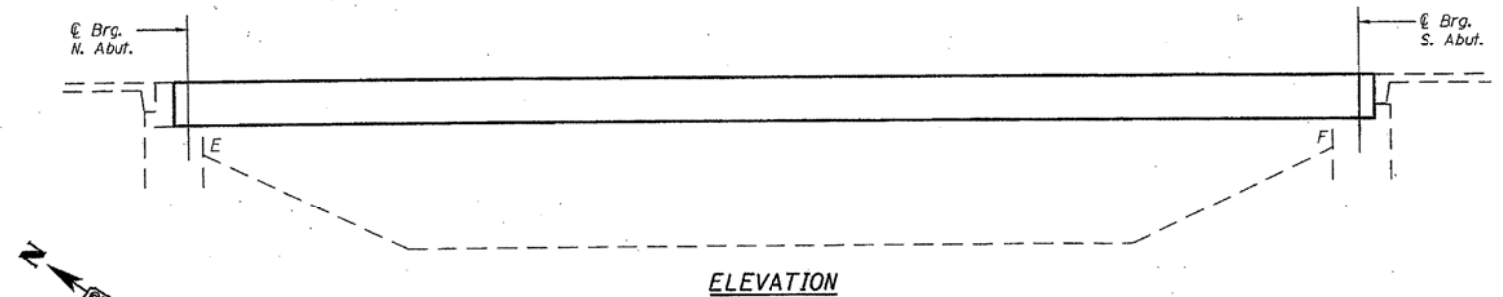

ELEVATION

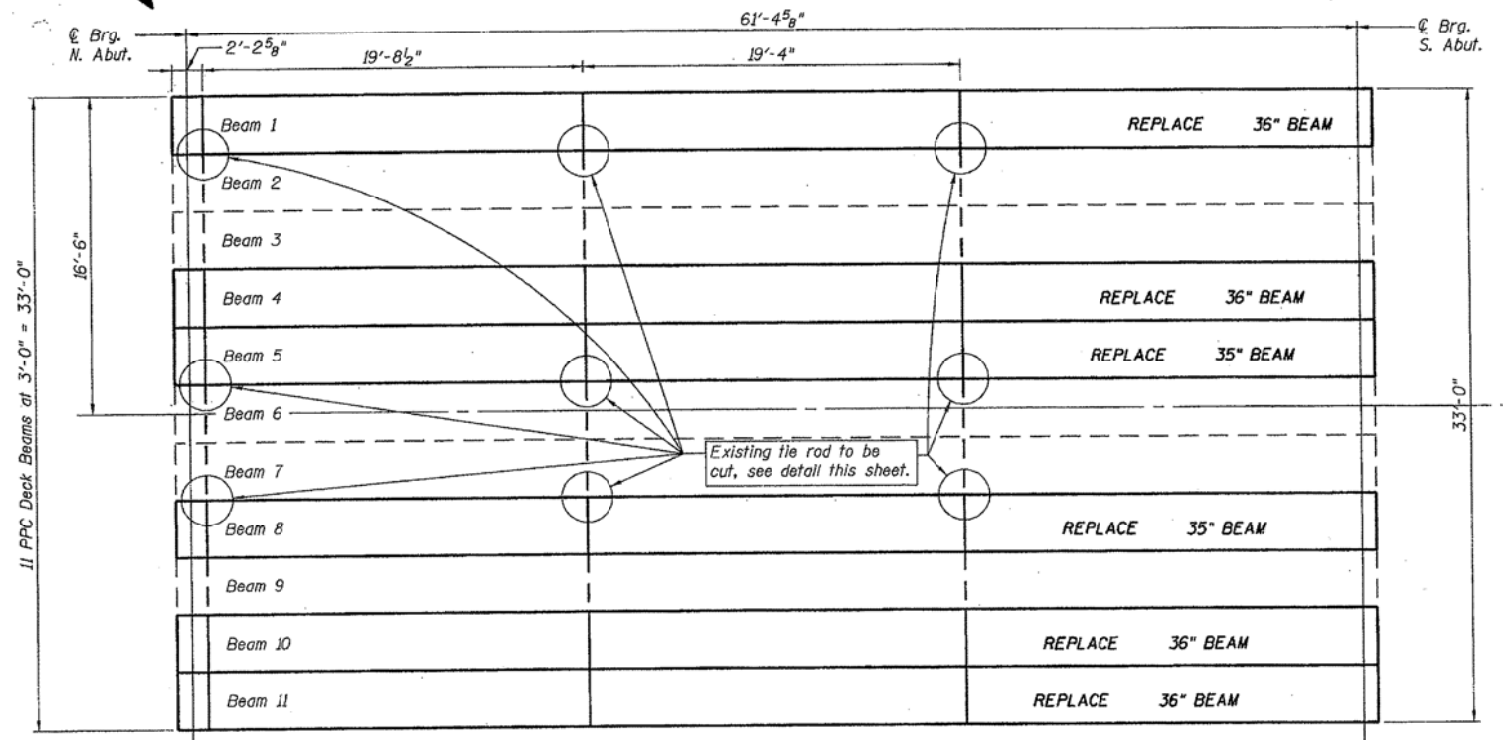

PLAN

DAVID F. MAXWELL
181-005455
ST. LOUIS, MO.

David F. Maxwell, S.E.
Date: 10/22/07
My registration expires November 30, 2008.

DESIGNED	DFM
CHECKED	CH
DRAWN	MRV
CHECKED	DFM

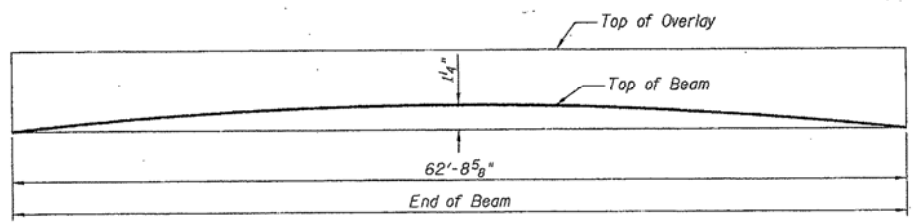

ANTICIPATED INITIAL CAMBER DIAGRAM

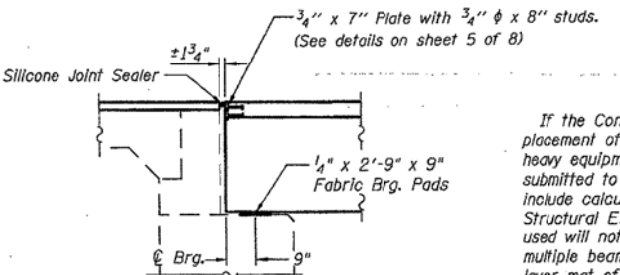

TYPICAL SECTION NORTH ABUTMENT

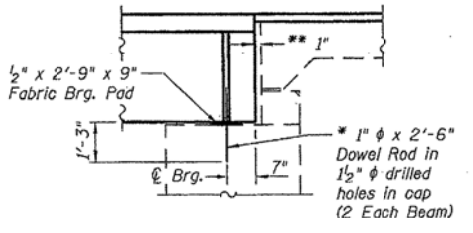

TYPICAL SECTION SOUTH ABUTMENT

* Existing dowel rods are to be burned off, ground flush, and sealed with epoxy prior to placement of new beams. Cost included in Removal of Existing PPC Deck Beams. After beams have been erected holes shall be drilled into cap and dowel rods placed. Dowel holes shall be filled with non-shrink grout to top of beam and allowed to cure a minimum of 24 hours prior to grouting the shear keys.

** 1" Joint to be filled with Non-shrink grout. 1" dimension may vary to accommodate tolerance in beam length.

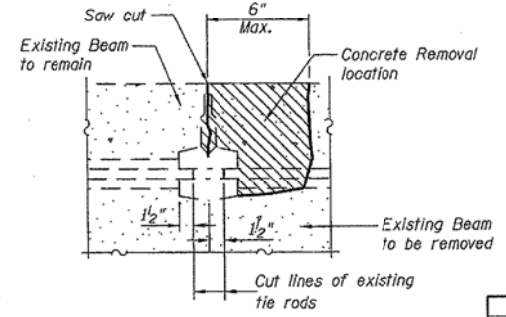

BEAM REMOVAL DETAIL
AT TRANSVERSE TIES

DESIGN STRESSES

CAST IN PLACE
f'c = 5,000 psi (CWS)
fy = 60,000 psi (Reinforcement)

PRECAST UNITS
f'c = 6,000 psi
f'ci = 5,000 psi
f's = 270,000 psi (1/2" ϕ low lax strands)
f'si = 201,960 psi (1/2" ϕ low lax strands)

GENERAL NOTES

If the Contractor's procedure for existing beam removal or placement of new beams involves placement of cranes or other heavy equipment on the bridge, a detailed procedure shall be submitted to the Engineer for approval. The procedure shall include calculations, prepared and sealed by an Illinois Licensed Structural Engineer, verifying that the equipment and procedure used will not overstress the new beams. To distribute load to multiple beams and protect the concrete, in all cases a double layer mat of heavy timbers shall be used at all times under crane tracks or wheels and any outriggers in the down position. If necessary, shims shall be used under the crane mat to ensure uniform contact with the underlying beams. Prior to placement of the timber mats the following shall be done: placement and tightening of transverse tie assemblies, grouting and curing the dowel rods 24 hours minimum and grouting and curing the shear keys. A temporary means of lateral restraint will be required for fascia beams at expansion ends of beams to prevent movement of the beams.

Any damage done to the bridge during beam removal shall be repaired by the Contractor. Cost to be included in the cost of Removal of Existing PPC Deck Beams.

Plan dimensions and details relative to existing plans are subject to routine variations. The Contractor shall verify existing dimensions and details affecting new construction and make necessary approved adjustments prior to construction or ordering of materials. Such variations shall not be cause for additional compensation for a change in scope of work, however, the Contractor will be paid for the quantity actually furnished based upon the unit price bid for the work.

The minimum thickness of the Concrete overlay shall be 5" and varies as required to adjust for the new profile grade and actual beam camber.

All construction joints shall be bonded.

The Contractor is advised that the existing PPC Deck Beams are in a deteriorated condition with reduced load carrying capacity. It is the Contractor's responsibility to account for the condition of the beams when developing construction procedures for removal and replacement of the superstructure.

The top surface of the beams shall be finished according to the IDOT Manual of Fabrication of Precast Prestressed Concrete Products.

Reinforcement bars shall conform to the requirements of ASTM A 706 Gr 60 (IL Modified). See Special Provisions.

Reinforcement bars designated (E) shall be epoxy coated.

TOTAL BILL OF MATERIAL

ITEM	UNIT	QUANTITY
Precast Prestressed Concrete Deck Beams (21" Depth)	SQ.FT.	1119
Removal of Existing PPC Deck Beams	SQ.FT.	1129
Asbestos Bearing Pad Removal	EACH	6
Steel Railing, Type SM	FOOT	210
Reinforcement Bars, Epoxy Coated	POUND	2200
Concrete Wearing Surface, 5"	SQ.YD.	160.3
Concrete Removal	CU.YD.	5.3
Mechanical Splice	EACH	256
Silicone Joint Sealer	FOOT	33

PLAN AND ELEVATION
F.A.P. 646 (IL RTE 40)
CARROLL COUNTY
STRUCTURE NO. 008-0014
SHEET 12 OF 52

FILE NAME = ... \0264084-SHT-ExB-ridge.dgn

USER NAME = SAW	DESIGNED - RAC	REVISED -
PLOT SCALE = 40.0000' / in.	DRAWN - SAW	REVISED -
PLOT DATE = 8/1/2013	CHECKED - DAZ	REVISED -
	DATE - 08-08-13	REVISED -

STATE OF ILLINOIS
DEPARTMENT OF TRANSPORTATION

ZROKA engineering
Zroka Engineering, P.C.
4216 North Hermitage
Chicago, IL 60613

EXISTING BRIDGE PLANS
FOR INFORMATION ONLY

F.A.P. RTE.	SECTION	COUNTY	TOTAL SHEETS	SHEET NO.
646	5 BR-3	CARROLL	84	67
CONTRACT NO. 64D84				

SCALE: SHEET 25 OF 28 SHEETS STA. TO STA.

ILLINOIS FED. AID PROJECT

STATE OF ILLINOIS
DEPARTMENT OF TRANSPORTATION

ROUTE NO.	SECTION	COUNTY	SHEET	SHEET NO. 3
F.A.P. 646		CARROLL	14	8 SHEETS
FED. ROAD DIST. NO. 7	ILLINOIS	FED. AID PROJECT		

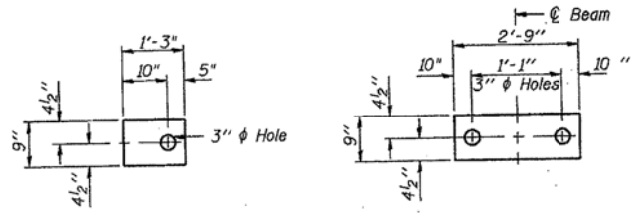

FABRIC BEARING PAD
(Exterior for Adjustment)

FABRIC BEARING PAD
(Interior)

FIXED

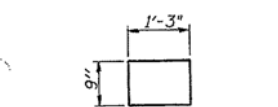

FABRIC BEARING PAD
(Exterior for Adjustment)

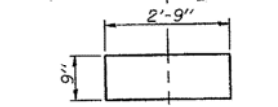

FABRIC BEARING PAD
(Interior)

EXPANSION

9" x 10" cross hatched area to be filled with Class BS Concrete after beams have been installed. (Existing joints to remain.) Cost shall be included in the cost of "Concrete Wearing Surface."

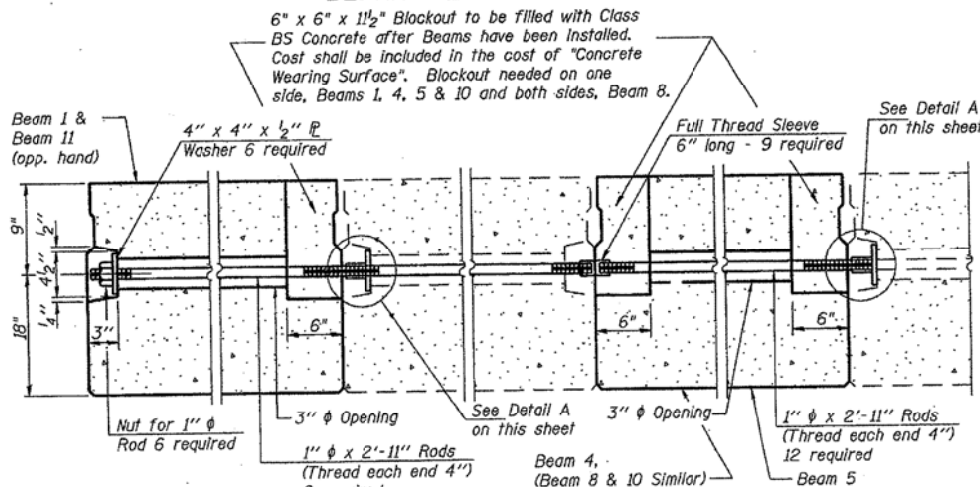

TYPICAL TRANSVERSE TIE ASSEMBLY

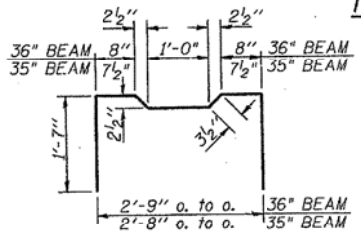

BAR A1

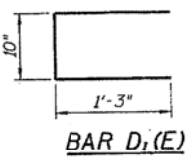

BAR D1(E)

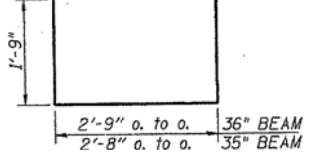

BARS U & U1

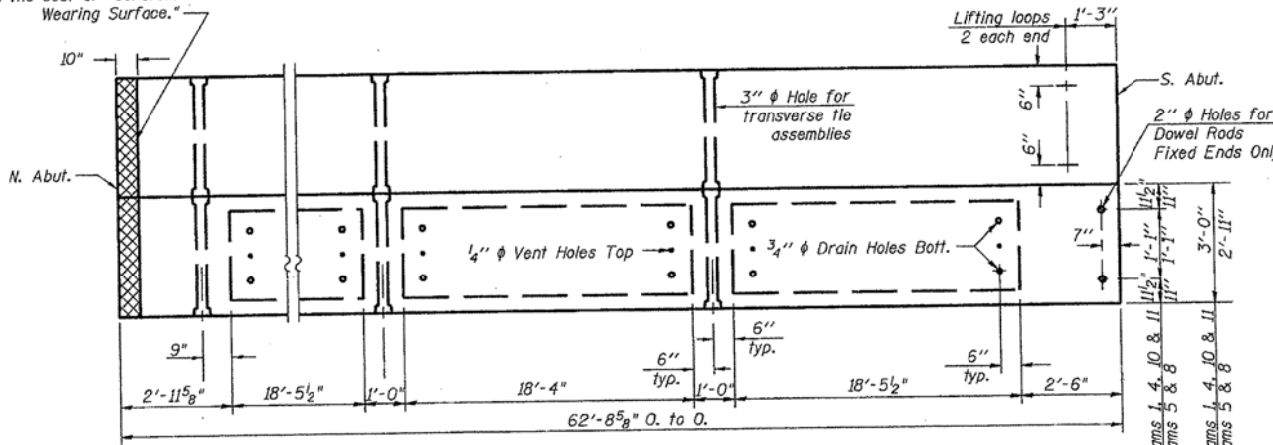

PLAN

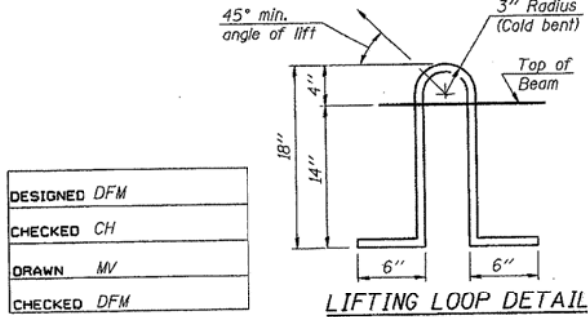

LIFTING LOOP DETAIL

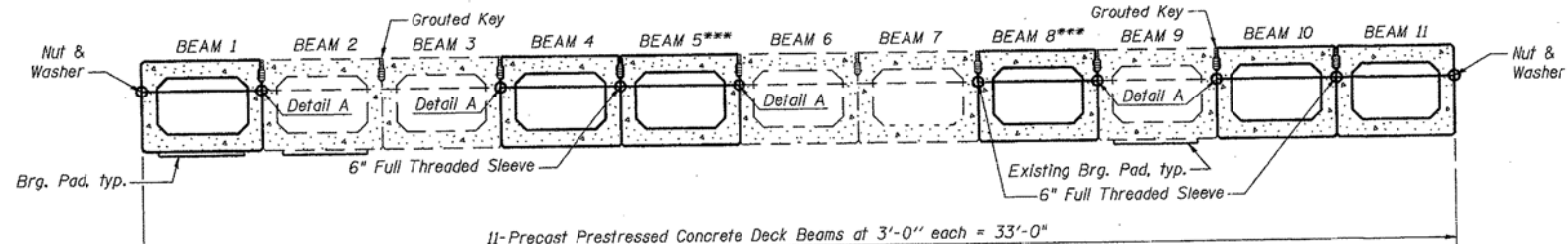

CROSS SECTION

*** Beams 5 & 8 are 35" wide beams.

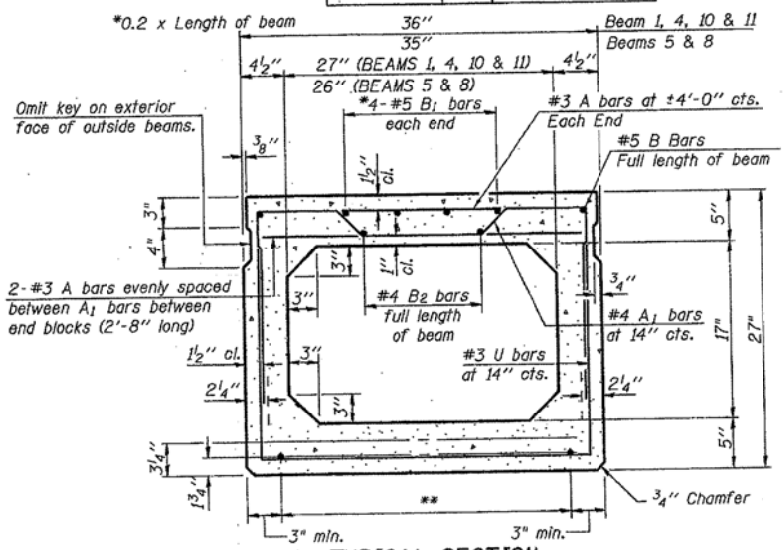

TYPICAL SECTION

**TRANSVERSE
PLACEMENT GUIDELINES

1. Place strands symmetrically about centerline of beam.
2. The minimum distance from center to center of strands in all directions shall be 2".
3. The minimum clearance from strand to dowel hole shall be 1/2".
4. The minimum clearance from strand to void shall be 1/2".

Vertical placement of strands shall not be adjusted to satisfy the above guidelines.

NOTES

Prestressing steel shall be uncoated high strength, low relaxation 7-wire strand, Grade 270. The nominal diameter shall be 1/2" and the nominal cross-sectional area shall be 0.153 sq. in. Lifting loops shall be 2 - 1/2" φ-270 ksi strands, as shown. The 1" φ rods in the transverse tie assembly shall be tightened to a snug fit and the threads set. Pockets that receive transverse tie bar on outside shall be filled with grout after transverse tie assembly is in place.

Non prestressing steel shall conform to ASTM A 706 (IL MOD), Grade 60. The bearing seat surfaces shall be adjusted by shimming to assure firm and even bearing. Two 1/8" fabric adjusting shims of the dimensions of the Exterior Bearing Pad shall be provided for each bearing.

Keyway surfaces shall be cleaned to remove form oil or other bond breaking material prior to shipment of the beams. Cleaning shall be done by sandblasting the keyway areas between top of the beam and the bottom edge of the key.

Corrosion Inhibitor, per Article 1020.05(b)(12) of the Standard Specifications, shall be used in the concrete for precast prestressed concrete deck beams. Required Release Strength, f'ci, shall be 5,000 p.s.i. See Sheet 4 of 8 for additional Beam information.

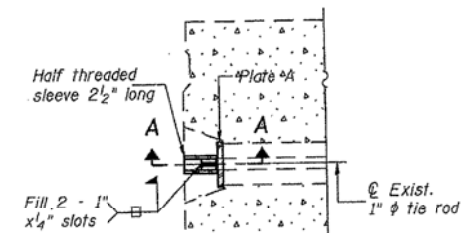

DETAIL A

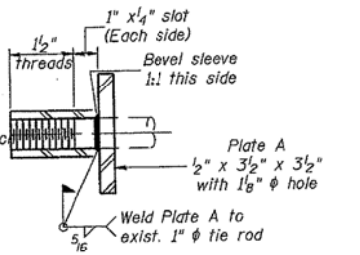

SECTION A-A

(15 Required)

BILL OF MATERIAL

Precast Prestressed Conc. Deck Bms.	Sq. Ft.	1,119

DECK BEAM DETAILS
F.A.P. 646 (IL RTE 40)
CARROLL COUNTY
STRUCTURE NO. 008-0014
SHEET 14 OF 52

DESIGNED	DFM
CHECKED	CH
DRAWN	MV
CHECKED	DFM

FILE NAME = ... \0264084-SHT-ExBridg.dgn

USER NAME = SAW
PLOT SCALE = 40.0000' / in.
PLOT DATE = 8/1/2013

DESIGNED - RAC
DRAWN - SAW
CHECKED - DAZ
DATE - 08-08-13

REVISED -
REVISED -
REVISED -
REVISED -

STATE OF ILLINOIS
DEPARTMENT OF TRANSPORTATION

ZROKA
engineering

Zroka Engineering, P.C.
4216 North Hermitage
Chicago, IL 60613

EXISTING BRIDGE PLANS
FOR INFORMATION ONLY

SCALE: SHEET 26 OF 28 SHEETS STA. TO STA.

F.A.P. RTE.	SECTION	COUNTY	TOTAL SHEETS	SHEET NO.
646	5 BR-3	CARROLL	84	68
ILLINOIS FED. AID PROJECT			CONTRACT NO. 64084	

STATE OF ILLINOIS
DEPARTMENT OF TRANSPORTATION

ROUTE NO.	SECTION	COUNTY	TOTAL SHEETS	SHEET NO.
F.A.P. 646	-	CARROLL	17	8
FED. AID DIST. NO. 7	BRIDGE	FED. AID PROJECT		

SHEET NO. 6
8 SHEETS

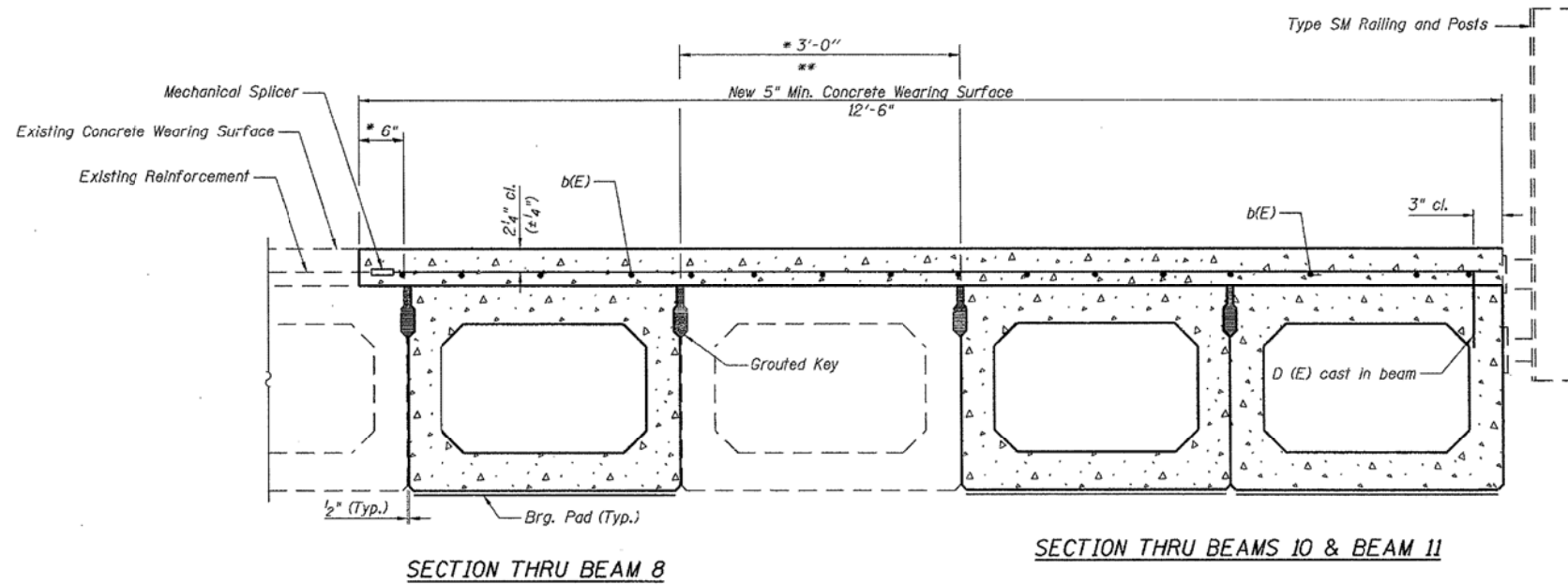

- * Limits of 5" min. Concrete Wearing Surface Removal. Cost included with Concrete Removal.
- ** Remove a 9" x 10" blackout area at expansion end of Beam 9 to allow placement of #5 a5(E) bars. Existing Reinforcement extending into the removal area shall be cleaned, straightened and incorporated into the new construction. Cost included with Concrete Removal. Area to be filled with Class BS Concrete after the new beams have been installed. Cost included with Concrete Wearing Surface.

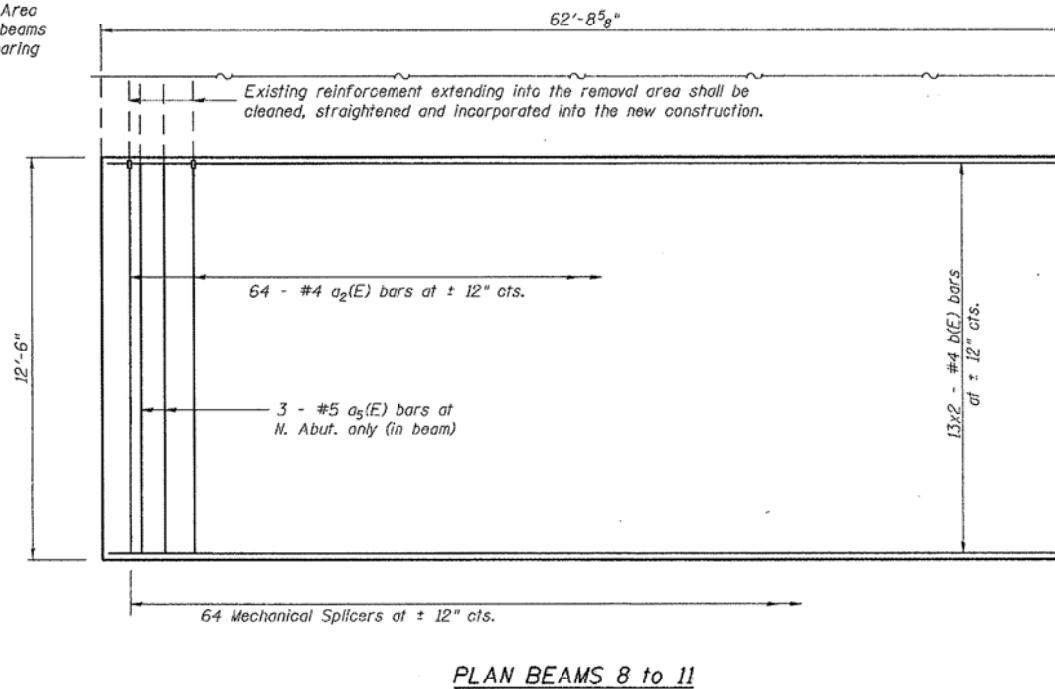

DESIGNED	DFM
CHECKED	CH
DRAWN	MV
CHECKED	DFM

MIN. BAR LAP

- #4 bar = 1'-4"
- #5 bar = 1'-8"

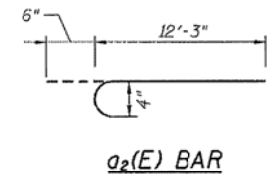
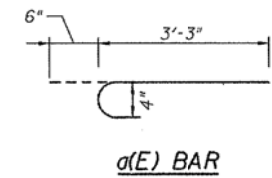

BILL OF MATERIALS

Bar	No.	Size	Length	Shape
a1(E)	64	#4	3'-9"	┌
a2(E)	128	#4	4'-2"	┌
a3(E)	64	#4	12'-9"	┌
a4(E)	3	#5	2'-9"	┌
a5(E)	3	#5	5'-9"	┌
a6(E)	3	#5	11'-9"	┌
b(E)	50	#4	32'-1"	┌
Reinforcement Bars, Epoxy Coated		Pound	2200	
Conc. Wearing Surface		Sq. Yd.	160.3	
Concrete Removal		Cu. Yd.	5.3	
Mechanical Splicers		Each	256	

Bars indicated thus 42 x 2-#4 etc. indicates 42 line of bars with 2 lengths per line.

SUPERSTRUCTURE DETAILS
F.A.P. 646 (IL RTE 40)
CARROLL COUNTY
STRUCTURE NO. 008-0014
SHEET 17 OF 52

FILE NAME =	USER NAME = SAW	DESIGNED - RAC	REVISED -
... \D264D84-SHT-ExBridg.dgn		DRAWN - SAW	REVISED -
		CHECKED - DAZ	REVISED -
		DATE - 08-08-13	REVISED -

STATE OF ILLINOIS
DEPARTMENT OF TRANSPORTATION



Zroka Engineering, P.C.
4216 North Hermitage
Chicago, IL 60613

EXISTING BRIDGE PLANS
FOR INFORMATION ONLY

SCALE: SHEET 27 OF 28 SHEETS STA. TO STA.

F.A.P. RTE.	SECTION	COUNTY	TOTAL SHEETS	SHEET NO.
646	5 BR-3	CARROLL	84	69
			CONTRACT NO. 64D84	
ILLINOIS FED. AID PROJECT				

HOT-MIX ASPHALT SHOULDER

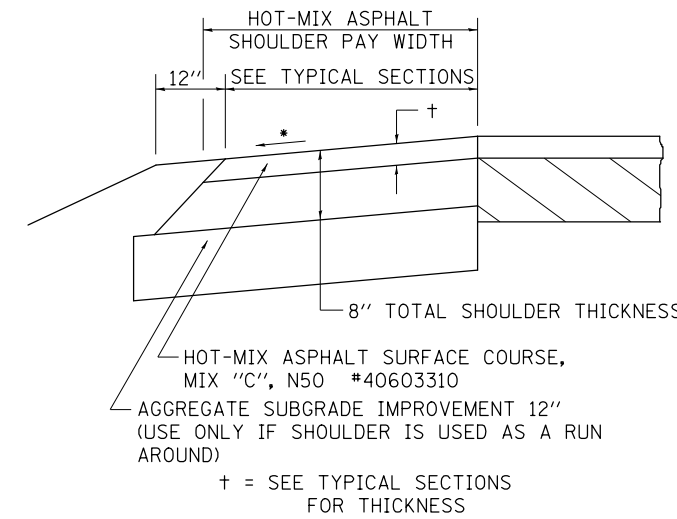

GENERAL NOTES

THE HOT-MIX ASPHALT SHOULDER SHALL BE CONSTRUCTED IN ACCORDANCE WITH SECTION 482 EXCEPT THE TOP LIFT SHALL BE HOT-MIX ASPHALT SURFACE COURSE, MIX "C", N50 #40603310. THE WORK WILL BE PAID FOR AT THE CONTRACT UNIT PRICE PER TON FOR HOT-MIX ASPHALT SURFACE COURSE, MIX "C", N50 #40603310 AND SQUARE YARD FOR HOT-MIX ASPHALT SHOULDERS OF THE THICKNESS SPECIFIED.

USE HOT-MIX ASPHALT SURFACE COURSE, MIX "C", N50 #40603310. WHEN RESURFACING EXISTING HOT-MIX ASPHALT SHOULDERS, THE THICKNESS IS SHOWN ON THE TYPICAL SECTIONS. THIS WORK WILL BE PAID FOR AT THE CONTRACT UNIT PRICE PER TON FOR HOT-MIX ASPHALT SURFACE COURSE, MIX "C", N50 #40603310.

REMOVAL OF MATERIAL FOR PLACEMENT OF THE HOT-MIX ASPHALT SHOULDER TO BE PAID FOR IN UNITS FOR EXCAVATING AND GRADING EXISTING SHOULDERS OR IN CUBIC YARDS FOR EARTH EXCAVATION OR EARTH EXCAVATION WIDENING.

* 4% WHEN MAINLINE IS ON TANGENT. FOR CROSS SLOPE ON SUPERELEVATION SECTION, SEE HIGHWAY STANDARD 482001 OR 482006.

REVISED - 3-13-13

HOT-MIX ASPHALT SHOULDER 23.4a

PAVEMENT BREAKING DETAIL

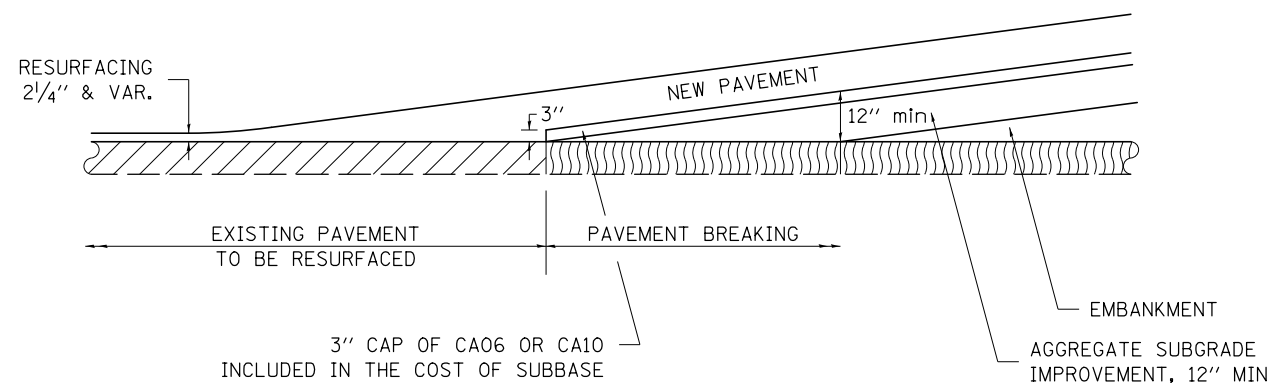

REVISED - 3-19-13

PAVEMENT BREAKING DETAIL 24.4

CONCRETE HEADWALLS FOR PIPE DRAINS

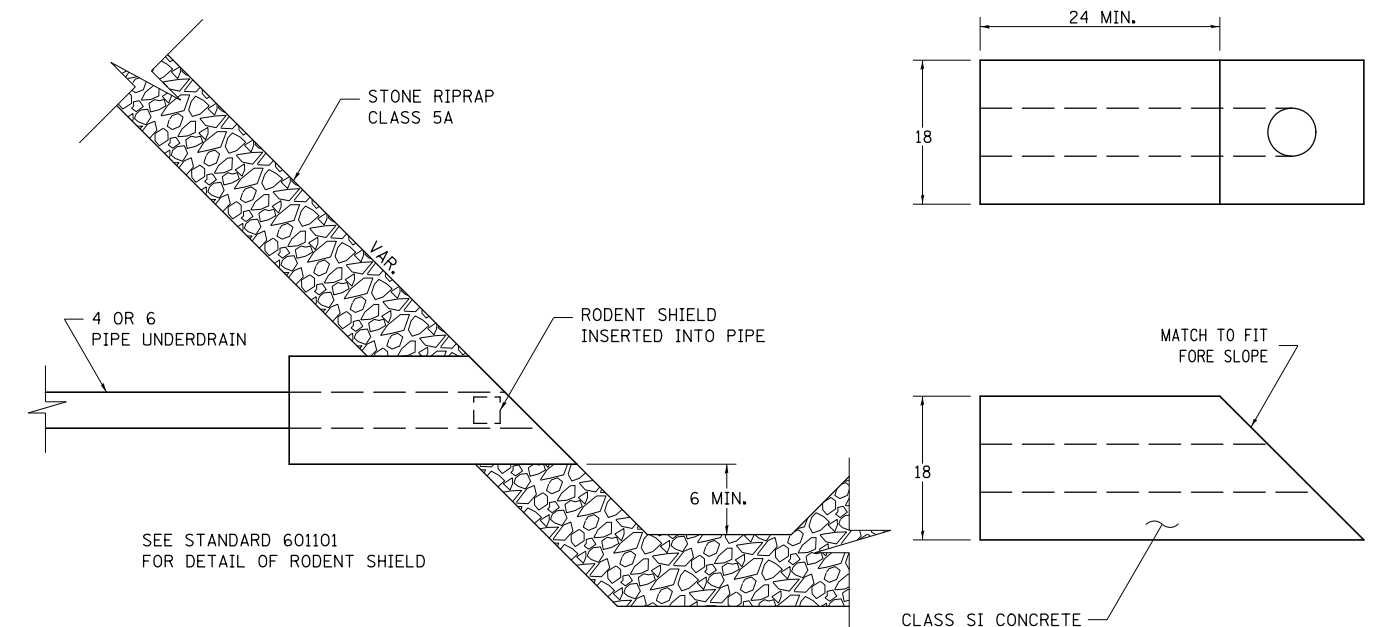

REVISED - 10-03-11

CONCRETE HEADWALLS FOR PIPE DRAINS 27.4

ALL DIMENSIONS ARE IN INCHES UNLESS OTHERWISE NOTED.

REVISED -	REGION 2 / DISTRICT 2 STANDARD				F.A.P. RTE.	SECTION	COUNTY	TOTAL SHEETS	SHEET NO.
REVISED -	SCALE: *SCALE*	SHEET NO.	OF SHEETS	STA.	TO STA.	646	5 BR-3	CARROLL	83 71
REVISED -					CONTRACT NO. 64DB3				
REVISED -					FED. ROAD DIST. NO. ILLINOIS FED. AID PROJECT				

PLOT DATE = *DATE*

DELINEATOR AND POST ORIENTATION

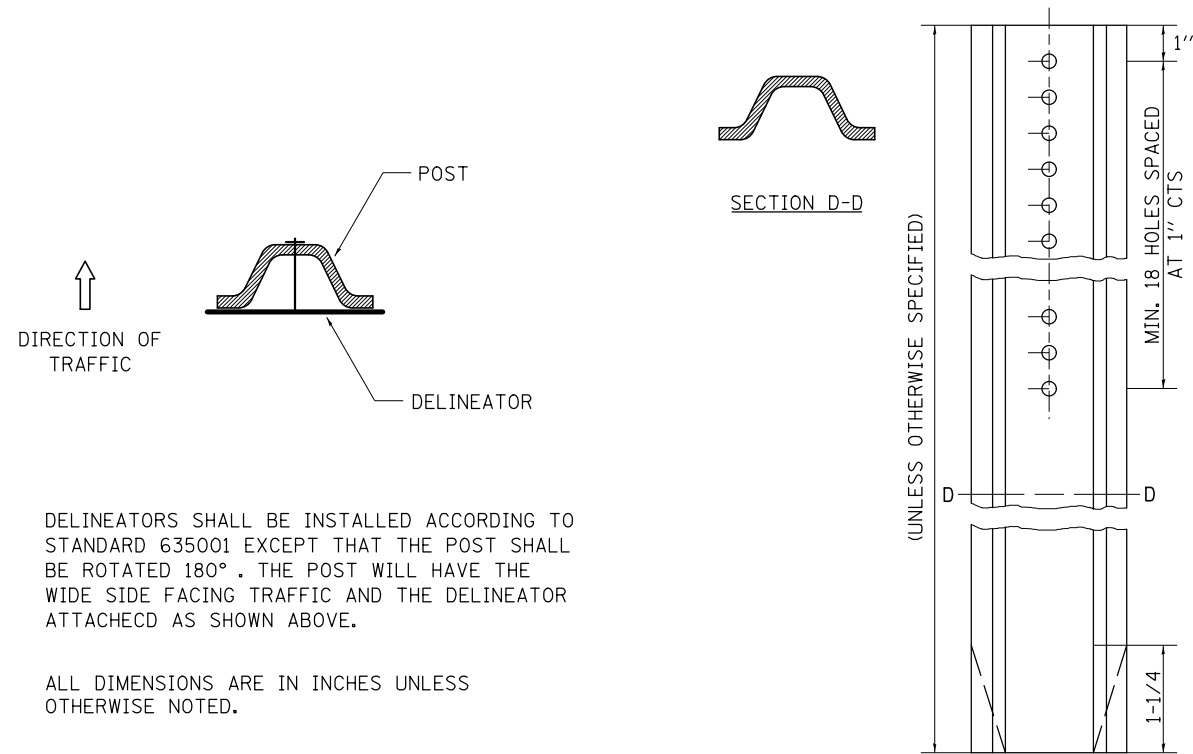

DELINEATORS SHALL BE INSTALLED ACCORDING TO STANDARD 635001 EXCEPT THAT THE POST SHALL BE ROTATED 180°. THE POST WILL HAVE THE WIDE SIDE FACING TRAFFIC AND THE DELINEATOR ATTACHED AS SHOWN ABOVE.

ALL DIMENSIONS ARE IN INCHES UNLESS OTHERWISE NOTED.

REVISED - 10-03-11

DELINEATOR AND POST ORIENTATION 37.4

TYPICAL BENCHING ON EXISTING EMBANKMENT

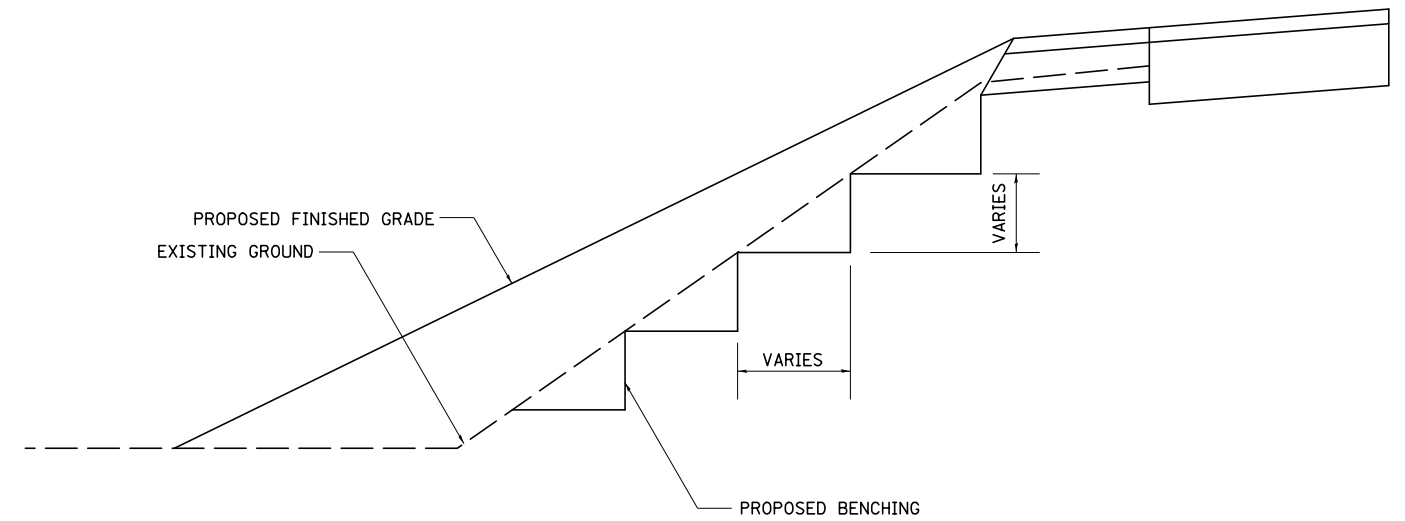

REVISED - 2-22-06

TYPICAL BENCHING ON EXISTING EMBANKMENT 50.4

DRAIN FOR AGGREGATE BASE COURSE

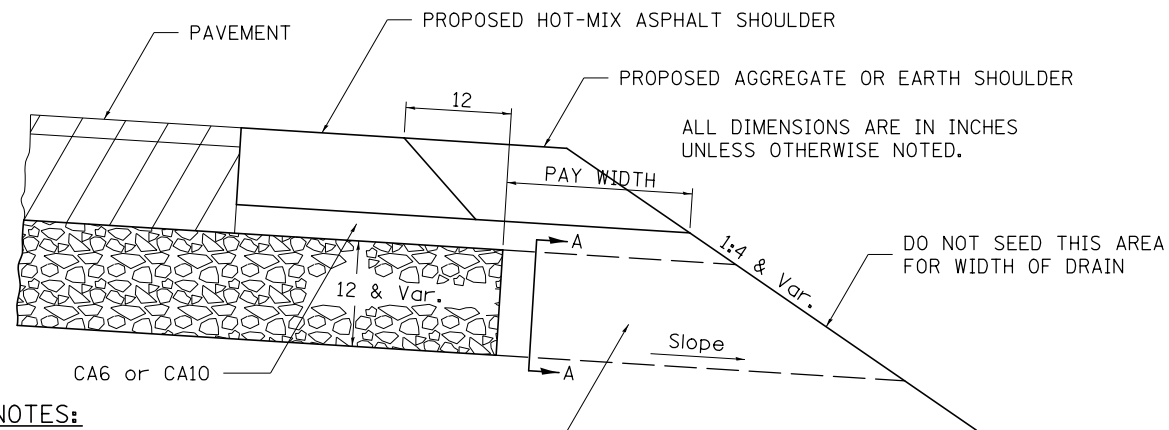

ALL DIMENSIONS ARE IN INCHES UNLESS OTHERWISE NOTED.

NOTES:

The rock outlets shall be constructed using CA7 and will be paid for at the contract unit price per CUBIC YARD for FRENCH DRAINS. The thickness shall be the same as the adjacent sub-base material as noted on the plans and shall include the cost of the filter fabric. The Rock outlets will be measured in CU YD, the width being 36 by the length shown above. The cost of the CA6 or CA10 under the shoulder shall be included in the contract unit price per SQ. YD. for AGGREGATE SUBGRADE IMPROVEMENT of the thickness specified. The filter fabric to be used shall conform to the filter fabric used for FRENCH DRAINS.

ROCK OUTLET AT ALL LOW POINTS TO BE 36 WIDE AND EXTEND TO FORESLOPE

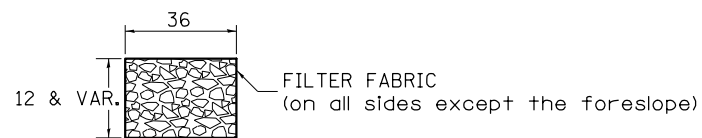

NOTE: Slope same as shoulder with 2% min.

REVISED - 10-09-12

DRAIN FOR AGGREGATE BASE COURSE 96.4

REVISED -	REGION 2 / DISTRICT 2 STANDARD				F.A.P. RTE.	SECTION	COUNTY	TOTAL SHEETS	SHEET NO.
REVISED -					646	5 BR-3	CARROLL	83	72
REVISED -					CONTRACT NO. 64D83				
REVISED -					SCALE: *SCALE*	SHEET NO.	OF SHEETS	STA.	TO STA.

PLOT DATE = *DATE*

HOT-MIX ASPHALT APPROACHES AND MAILBOX RETURNS

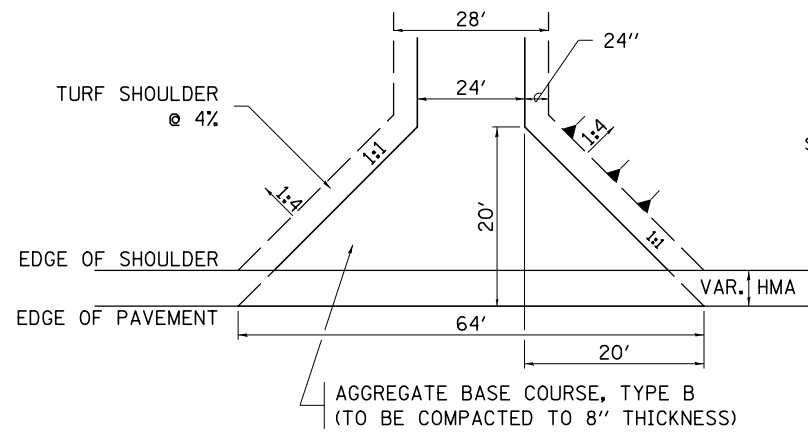

FIELD ENTRANCE

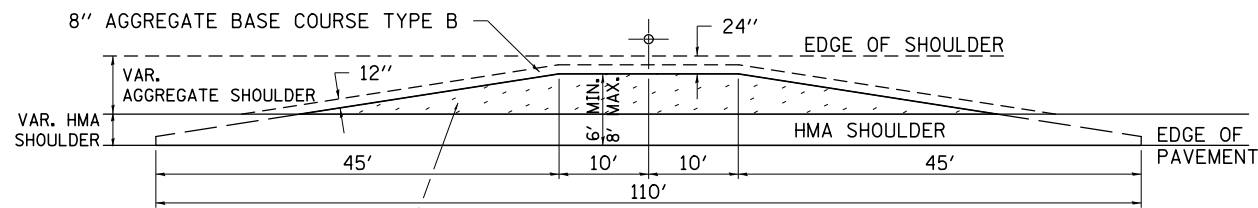

MAILBOX TURNOUT

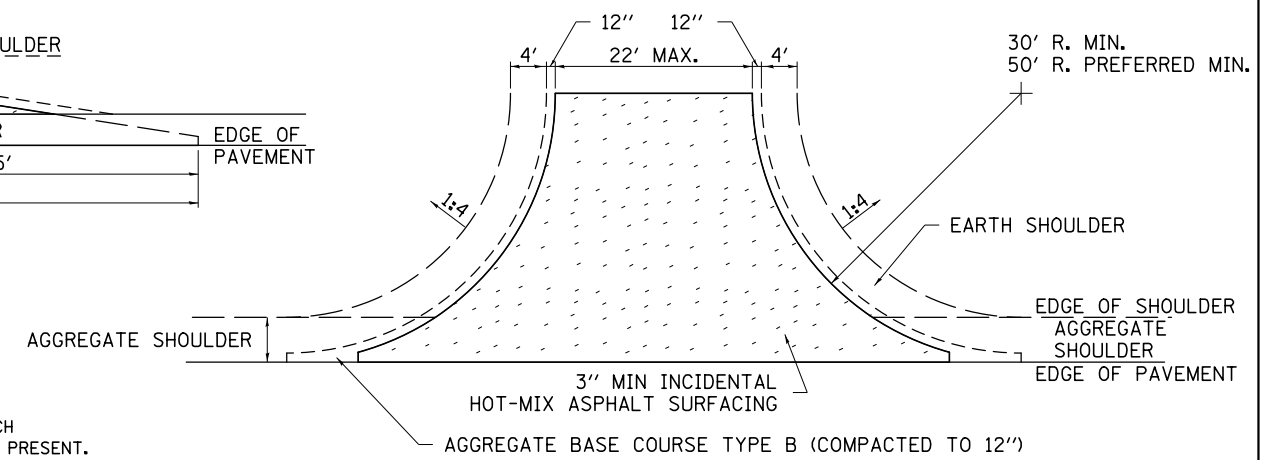

SIDE ROAD RETURN/EARTH SHOULDER

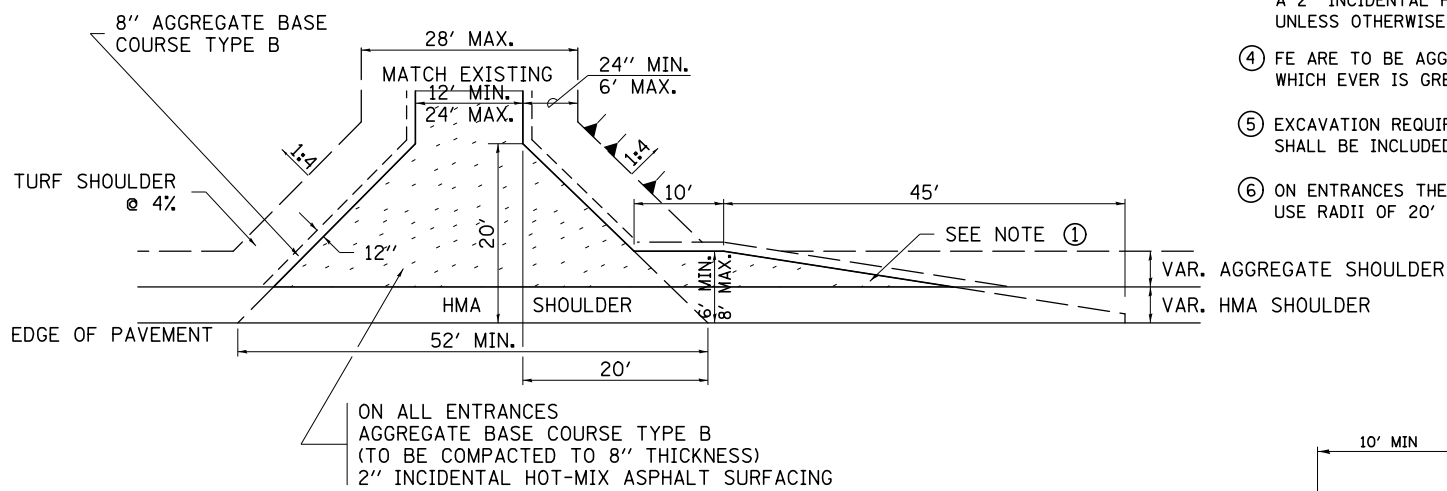

PRIVATE ENTRANCE

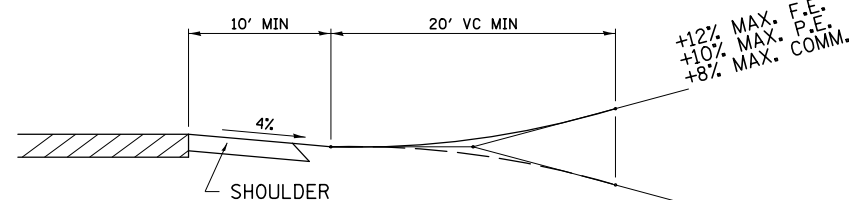

RURAL ENTRANCE PROFILE APPROACH

+12% MAX. F.E.
+10% MAX. P.E.
+8% MAX. COMM.

-12% MAX. F.E.
-10% MAX. P.E.
-8% MAX. COMM.

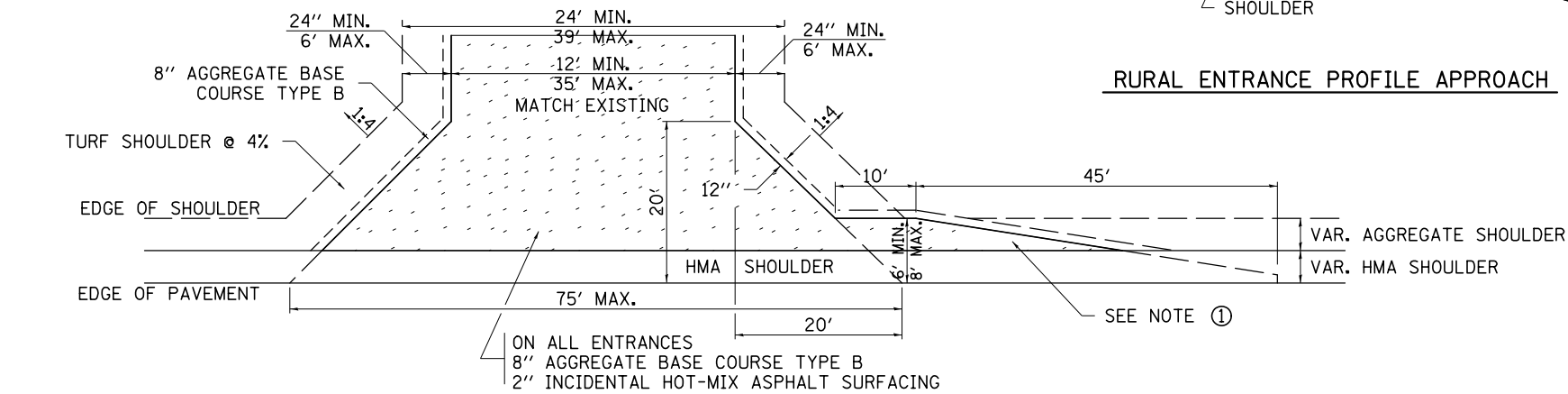

COMMERCIAL ENTRANCE

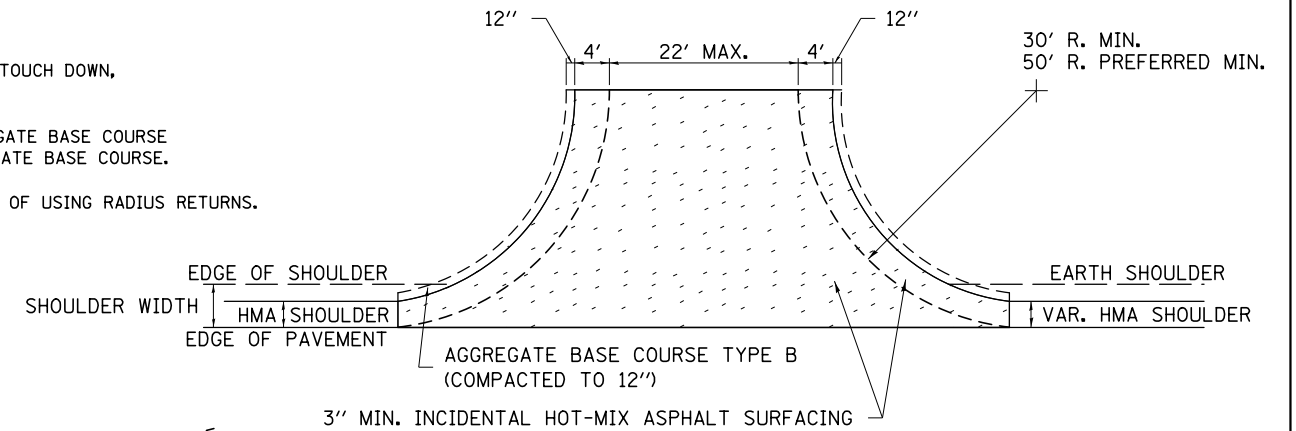

SIDE ROAD RETURN/HMA SHOULDER

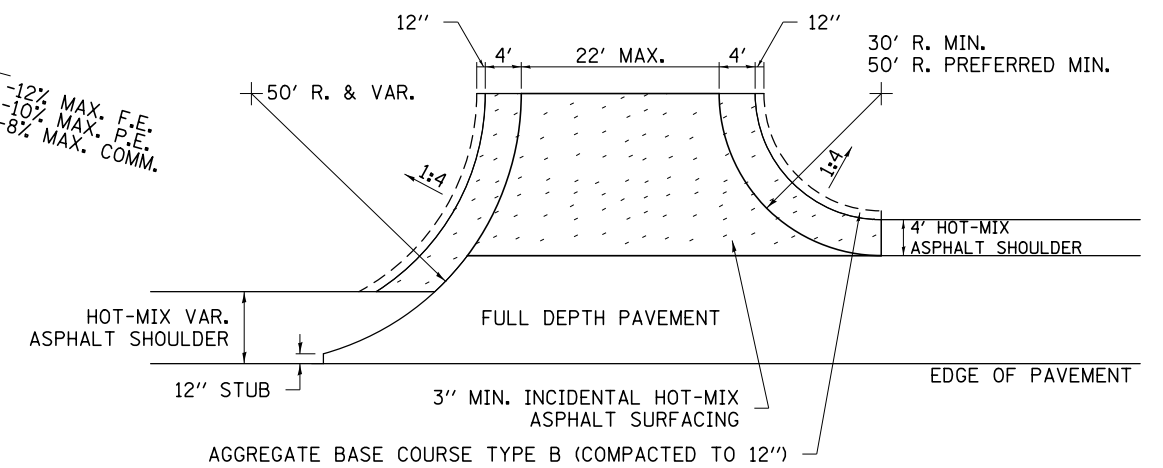

SIDE ROAD RETURN WITH RIGHT TURN LANE

NOTE

- ① TURNOUTS ARE TO BE CONSTRUCTED ON THE APPROACH SIDE OF ALL PE & CE REGARDLESS IF A MAILBOX IS PRESENT.
- ② ALL PE & CE ARE TO BE SURFACED TO RIGHT OF WAY LINE. AREA BEHIND RIGHT OF WAY SHALL MATCH EXISTING SURFACE.
- ③ ALL PE & CE TO BE CONSTRUCTED WITH AN 8" AGGREGATE BASE COURSE, TYPE B AND WITH A 2" INCIDENTAL HOT-MIX ASPHALT SURFACING, UNLESS OTHERWISE NOTED.
- ④ FE ARE TO BE AGGREGATE TO RIGHT OF WAY OR TOUCH DOWN, WHICH EVER IS GREATEST.
- ⑤ EXCAVATION REQUIRED FOR PLACEMENT OF AGGREGATE BASE COURSE SHALL BE INCLUDED IN THE COST OF THE AGGREGATE BASE COURSE.
- ⑥ ON ENTRANCES THE CONTRACTOR HAS THE OPTION OF USING RADIUS RETURNS. USE RADII OF 20' TO 60'.

FILE NAME =	USER NAME = *USER*	DESIGNED -	REVISED - 12-07-10
*FILE#		DRAWN -	REVISED -
	PLOT SCALE = *SCALE*	CHECKED -	REVISED -
	PLOT DATE = *DATE*	DATE -	REVISED -

**STATE OF ILLINOIS
DEPARTMENT OF TRANSPORTATION**

REGION 2 / DISTRICT 2 STANDARD

SCALE: SHEET NO. OF SHEETS STA. TO STA.

F.A.P. RTE.	SECTION	COUNTY	TOTAL SHEETS	SHEET NO.
646	5 BR-3	CARROLL	83	73
CONTRACT NO. 64D83				
FED. ROAD DIST. NO. ILLINOIS FED. AID PROJECT				

TRAFFIC CONTROL FOR ROAD CLOSURE

CONDITION II

Minor Sideroad Closure

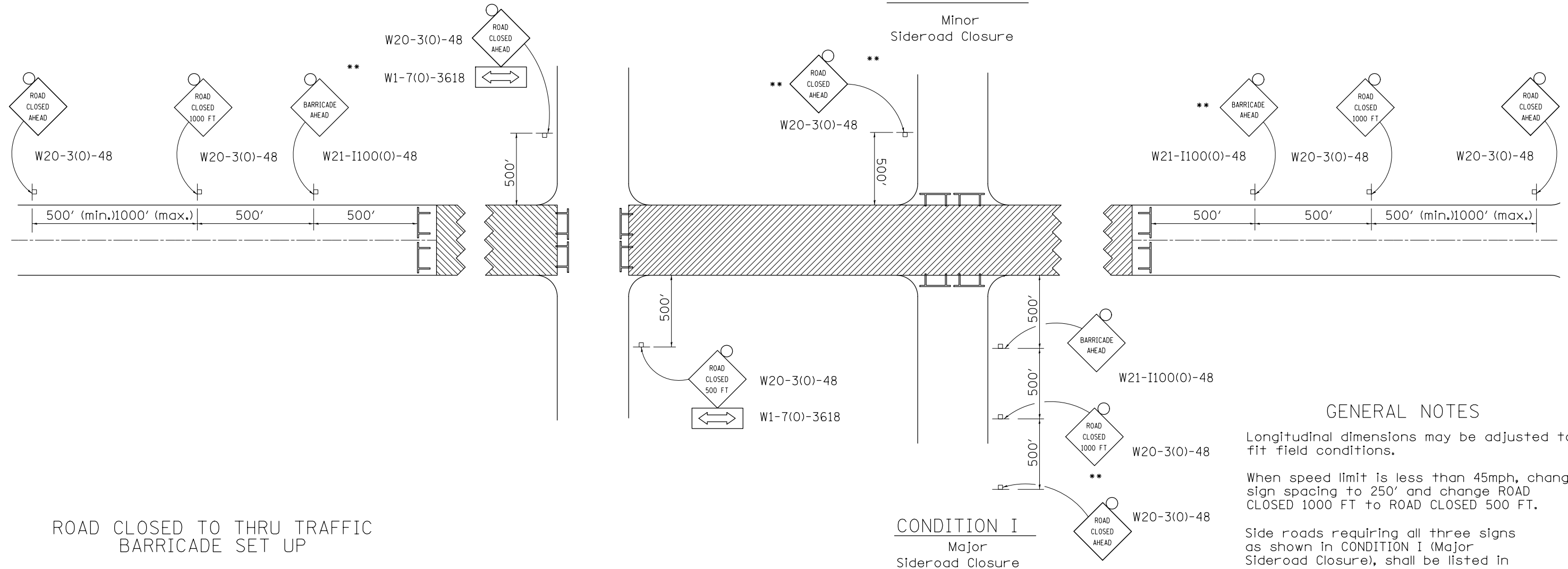

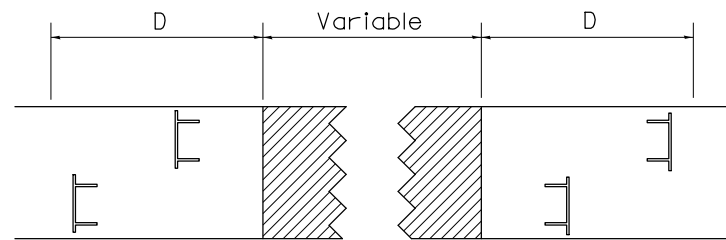

ROAD CLOSED TO THRU TRAFFIC BARRICADE SET UP



Type III Barricades and R11-4-4830 signs shall be as shown in "Road Closed To Thru Traffic" detail on Highway Standard 701901. If the distance "D" exceeds 2000' an additional set of barricades and R11-4-4830 shall be placed at each end of the work area.

SYMBOLS

-  Work area
-  Type III Barricade with Flashers
-  Sign with flashing light

GENERAL NOTES

Longitudinal dimensions may be adjusted to fit field conditions.

When speed limit is less than 45mph, change sign spacing to 250' and change ROAD CLOSED 1000 FT to ROAD CLOSED 500 FT.

Side roads requiring all three signs as shown in CONDITION I (Major Sideroad Closure), shall be listed in the special provision.

** Where local access is to be maintained, barricades are to be set up as shown in Road Closed to thru traffic. Type III Barricades and R11-2-4830 signs shall be as shown in "Road Closed To All Traffic" detail on Highway Standard 701901.

All dimensions are in inches unless otherwise shown.

TYPICAL APPLICATION FOR ROAD CLOSURE

FILE NAME =	USER NAME = *USER*	DESIGNED -	REVISED - 10-17-11	STATE OF ILLINOIS DEPARTMENT OF TRANSPORTATION	REGION 2 / DISTRICT 2 STANDARD				F.A.P. RTE.	SECTION	COUNTY	TOTAL SHEETS	SHEET NO.
FILEL		DRAWN -	REVISED -		646	5 BR-3	CARROLL	83	74				
	PLOT SCALE = *SCALE*	CHECKED -	REVISED -		SCALE: SHEET NO. OF SHEETS STA. TO STA.				CONTRACT NO. 64D83				
	PLOT DATE = *DATE*	DATE -	REVISED -		FED. ROAD DIST. NO. ILLINOIS FED. AID PROJECT								

TYPICAL PAVEMENT MARKINGS

TYPICAL PAVEMENT MARKING FOR FLUSH MEDIAN AT LEFT TURN LANE

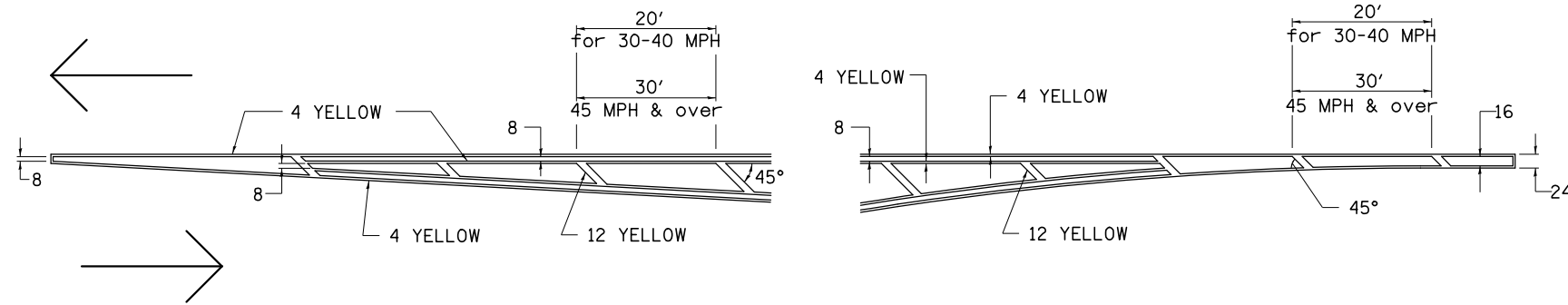

MEDIAN PAVEMENT MARKING

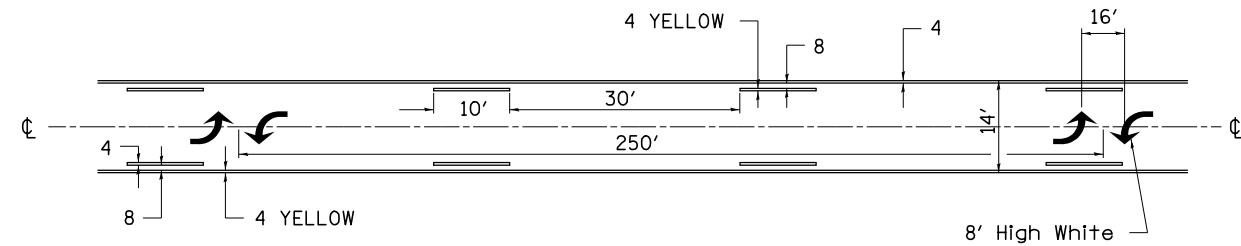

** ALL DIMENSIONS ARE IN INCHES UNLESS OTHERWISE NOTED.

TYPICAL ISLAND OFFSET SHOULDER WIDTH

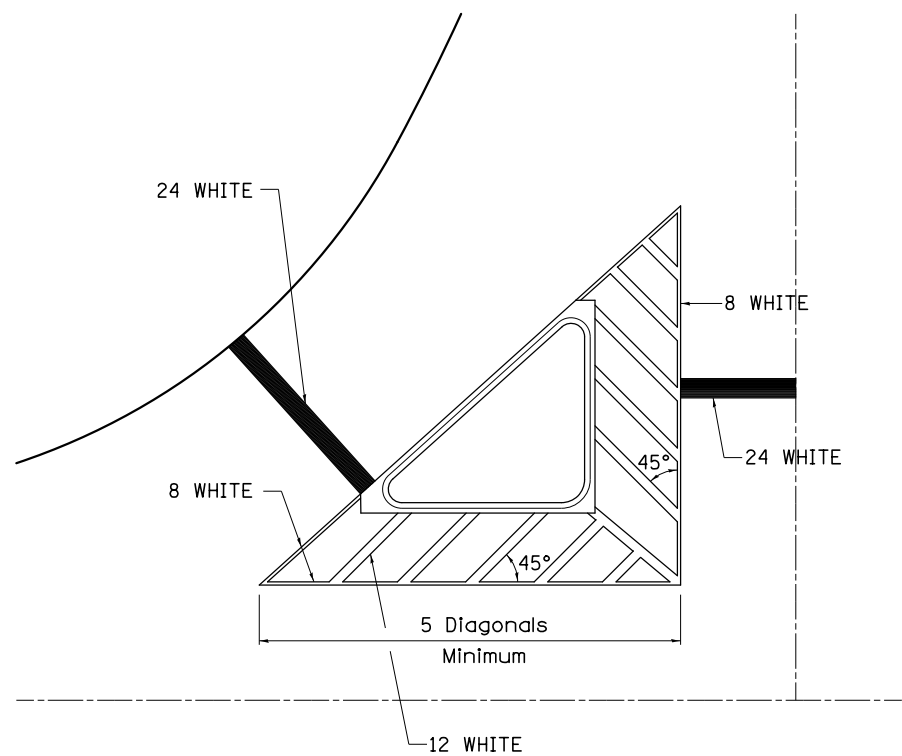

TYPICAL PARKING SPACING

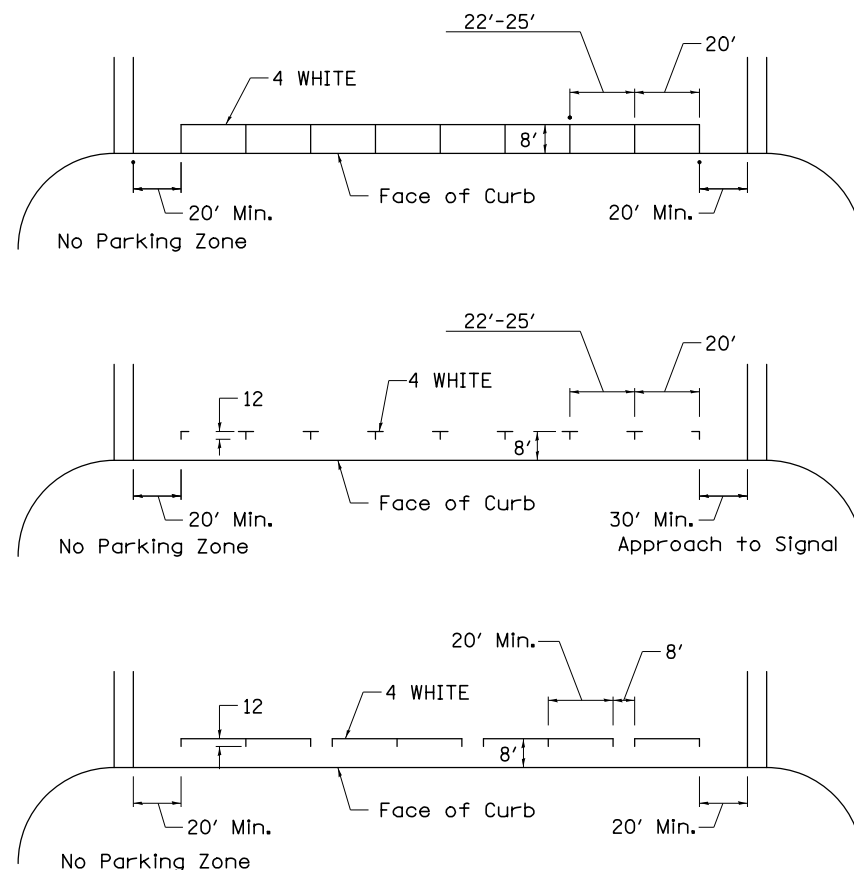

STANDARD CROSSWALK MARKING

See Schedules for Locations

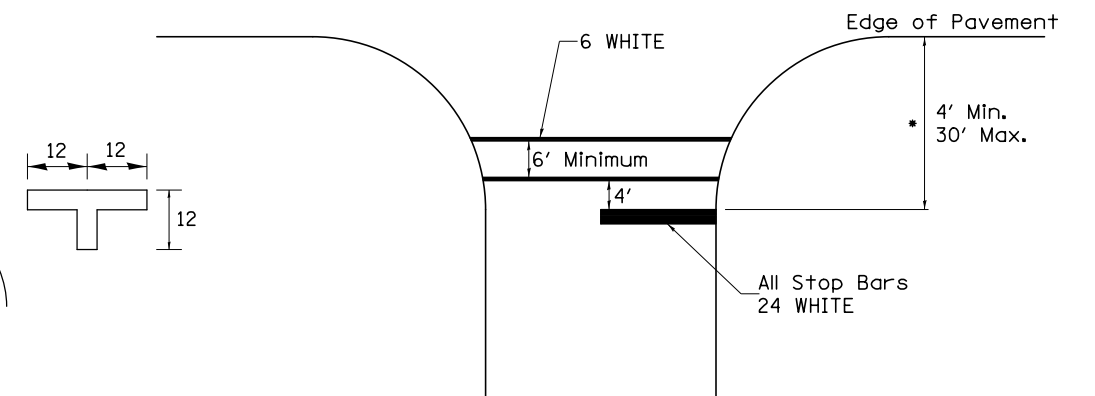

* Distance to the nearest edge of the intersecting roadway in the absence of a marked crosswalk.

FILE NAME = *FILEL*	USER NAME = *USER*	DESIGNED -	REVISED - 3-05-12	STATE OF ILLINOIS DEPARTMENT OF TRANSPORTATION	REGION 2 / DISTRICT 2 STANDARD			F.A.P. RTE. 646	SECTION 5 BR-3	COUNTY CARROLL	TOTAL SHEETS 83	SHEET NO. 75
	PLOT SCALE = *SCALE*	DRAWN -	REVISED -		SCALE:	SHEET NO.	OF SHEETS	STA.	TO STA.	CONTRACT NO. 64D83		
	PLOT DATE = *DATE*	CHECKED -	REVISED -							ILLINOIS FED. AID PROJECT		
		DATE -	REVISED -									

TYPICAL PAVEMENT MARKINGS

ARROW LAYOUT

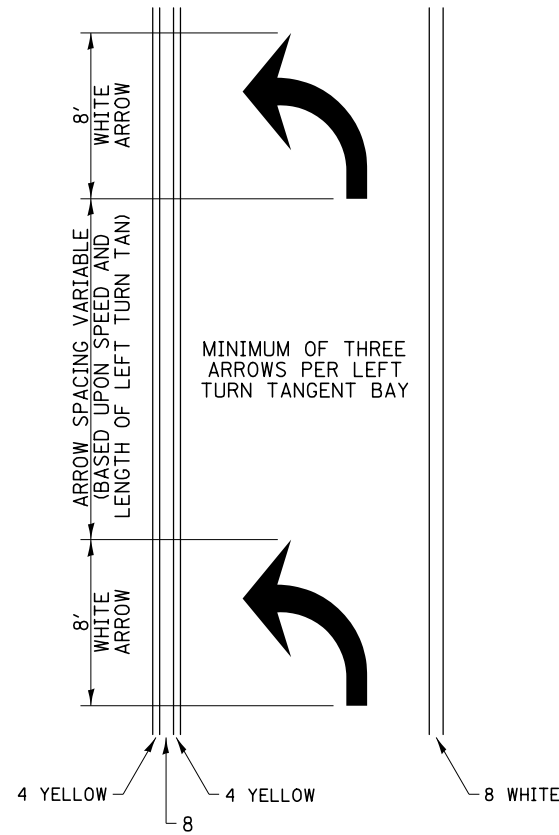

- ◀ ONE-WAY AMBER MARKER
- ◁ ONE-WAY CRYSTAL MARKER
- ◆ TWO-WAY AMBER MARKER

ALL DIMENSIONS ARE IN INCHES UNLESS OTHERWISE NOTED.

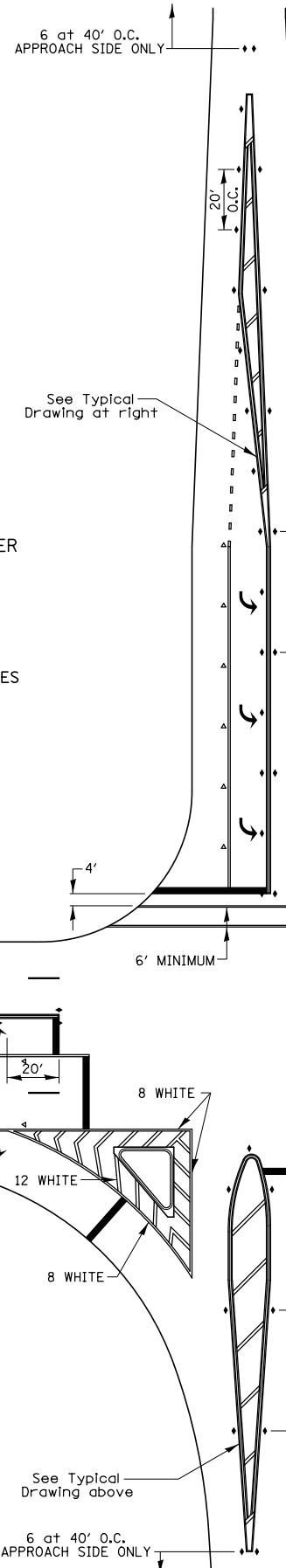

TYPICAL PAVEMENT MARKING FOR FLUSH MEDIAN

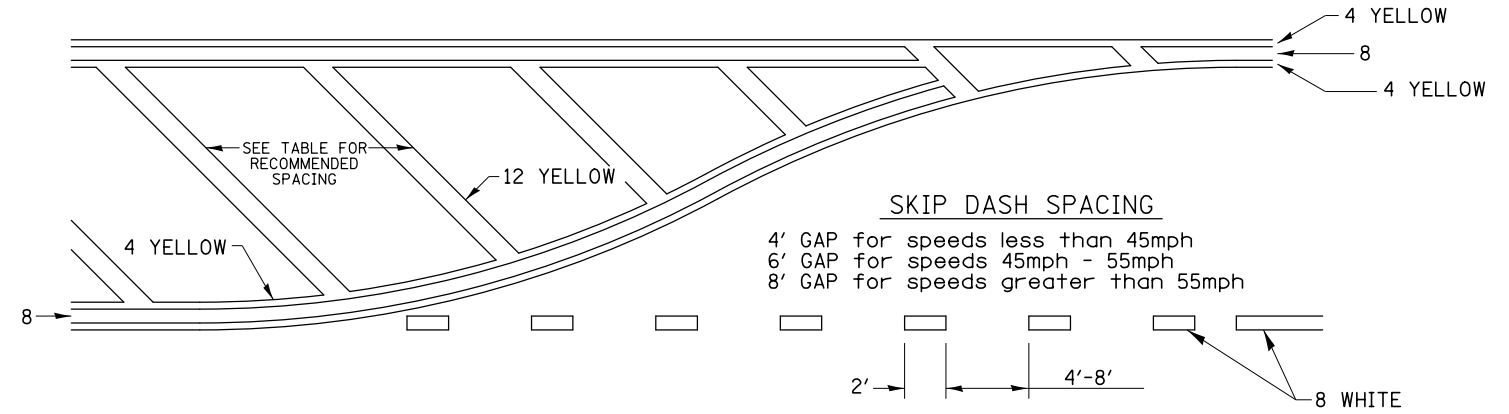

RECOMMENDED SPACING BETWEEN DIAGONALS (IN FEET)

Speed Limit Range	Continuous Median Area	Intersection Channelization	Objects (Islands)
less than 30MPH	50'	15'	10'
30-40MPH	75'	20'	15'
45MPH & over	75'	30'	20'

NOTE: If the spacing recommended in the Table does not permit at least five diagonal lines in the area being marked, the spacing from the next lowest speed range should be used. The recommended spacing is measured parallel to the pavement center line.

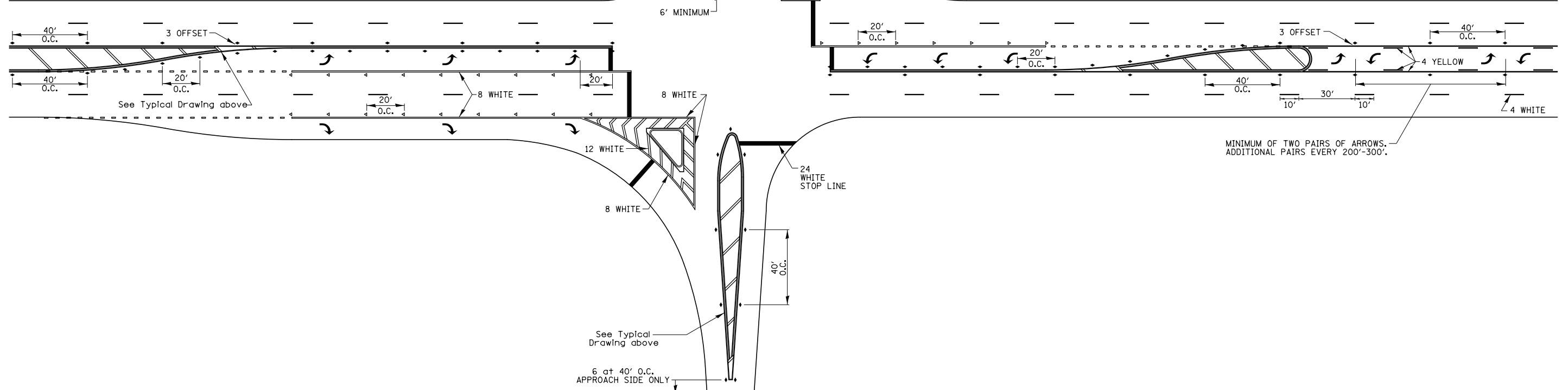

FILE NAME =	USER NAME = *USER*	DESIGNED -	REVISED - 3-05-12
*FILE#		DRAWN -	REVISED -
	PLOT SCALE = *SCALE*	CHECKED -	REVISED -
	PLOT DATE = *DATE*	DATE -	REVISED -

STATE OF ILLINOIS
DEPARTMENT OF TRANSPORTATION

REGION 2 / DISTRICT 2 STANDARD

SCALE: SHEET NO. OF SHEETS STA. TO STA.

F.A.P. RTE.	SECTION	COUNTY	TOTAL SHEETS	SHEET NO.
646	5 BR-3	CARROLL	83	76
CONTRACT NO. 64D83				
FED. ROAD DIST. NO. ILLINOIS FED. AID PROJECT				

TYPICAL PAVEMENT MARKINGS

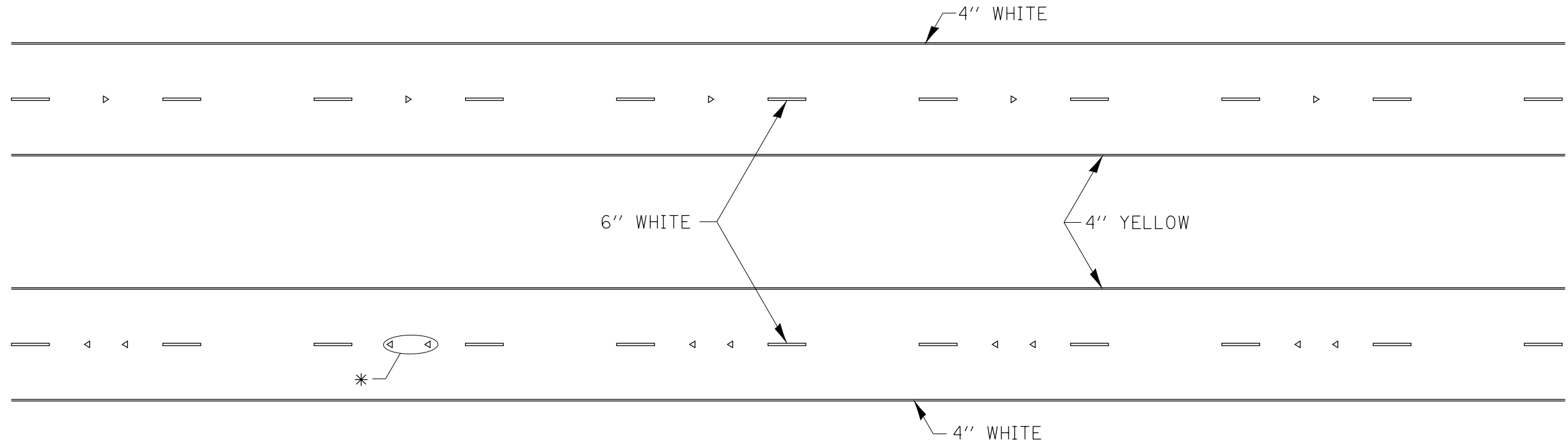

* SEE HIGHWAY STANDARD 781001 FOR SPACING DETAILS.
USE DOUBLE MARKERS WHEN ADT \geq 20,000.

MULTI-LANE / DIVIDED

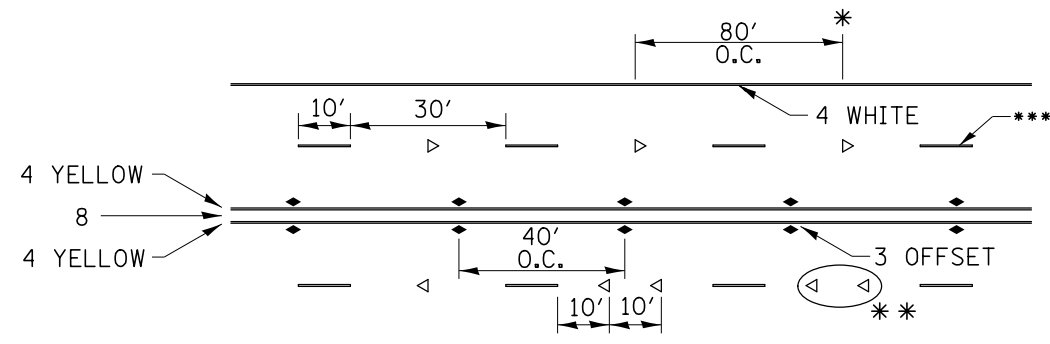

* REDUCE TO 40' O.C. ON CURVES WHERE ADVISORY SPEEDS ARE 10 MPH LOWER THAN POSTED SPEEDS.

** USE DOUBLE MARKERS WHEN ADT \geq 20,000

*** CENTERLINE SKIP DASH PAVEMENT MARKING SPEED LIMIT LESS THAN 40 MPH USE 4" LINE SPEED LIMIT 40 MPH AND OVER USE 6" LINE

MULTI-LANE / UNDIVIDED & ONE WAY

(FOR MULTI-LANE UNDIVIDED HIGHWAYS USE THIS DETAIL NOT HIGHWAY STANDARD 781001)

TYPICAL PAVEMENT MARKING FOR TWO LANE SECTION – NO PASSING ZONES

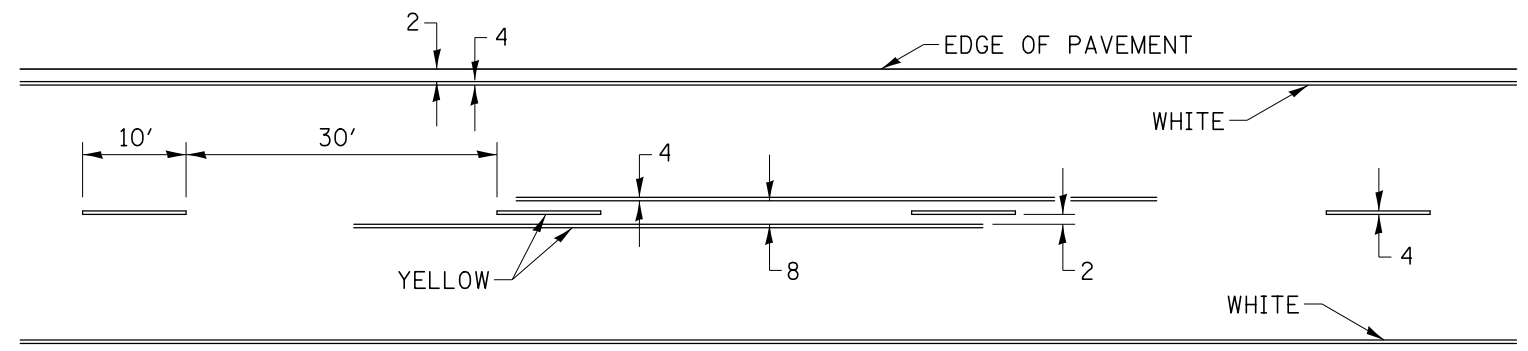

SYMBOLS

FILE NAME =	USER NAME = *USER*	DESIGNED -	REVISED - 11-28-12	STATE OF ILLINOIS DEPARTMENT OF TRANSPORTATION	REGION 2 / DISTRICT 2 STANDARD			F.A.P. RTE.	SECTION	COUNTY	TOTAL SHEETS	SHEET NO.
FILEL		DRAWN -	REVISED -					646	5 BR-3	CARROLL	83	77
	PLOT SCALE = *SCALE*	CHECKED -	REVISED -		SCALE:			SHEET NO. OF SHEETS STA. TO STA.		CONTRACT NO. 64D83		
	PLOT DATE = *DATE*	DATE -	REVISED -		FED. ROAD DIST. NO. ILLINOIS FED. AID PROJECT							

DETAILS OF PLANTING AND BRACING TREES

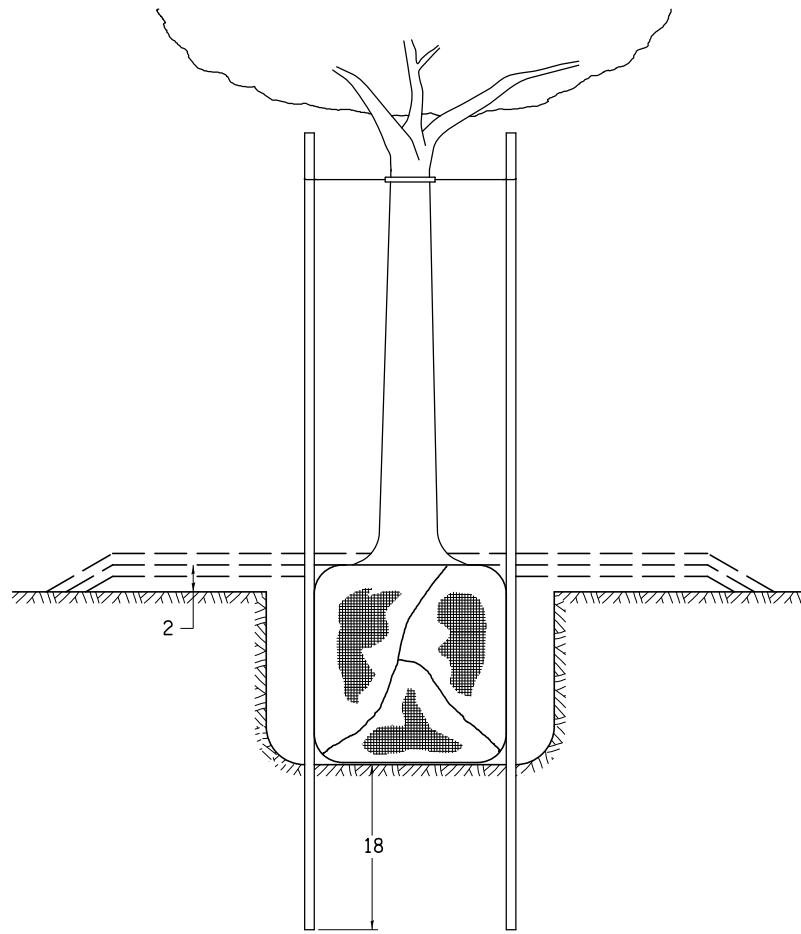

TREES SMALLER THAN 4 1/2 IN DIAMETER

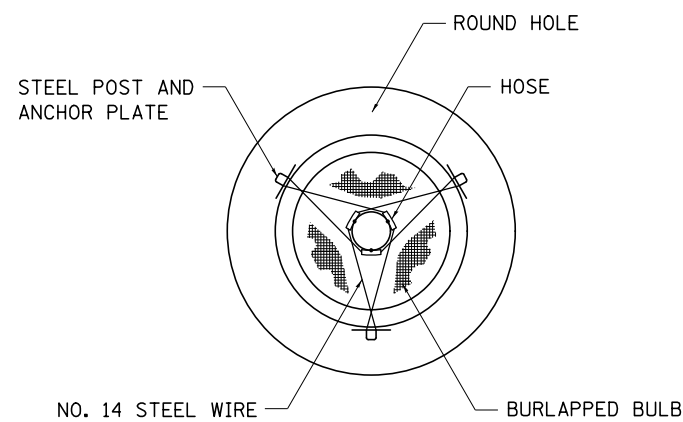

SMALL	A	B	C	D	E	F
TREE SIZE	DIAMETER OF BALL OR ROOT SYS.	DEPTH OF HOLE EXCAVATION	WIDTH OF HOLE EXCAVATION	THICKNESS OF MULCH COVER	DEPTH OF BALL OR ROOT SYS.	VOLUME OF MULCH COVER CU. YDS.
5'-6'	16	10	30	4	12	0.54
5'-6' BB	16	10	30	4	12	0.54
6'-7' BB	18	12	30	4	14	0.54
7'-8' BB	20	11	30	4	13	0.54
8'-10' BB	24	14	36	4	16	0.61
10'-12' BB	26	15	36	4	17	0.61

LARGE	A	B	C	D	E	F
TREE SIZE	DIAMETER OF BALL OR ROOT SYS.	DEPTH OF HOLE EXCAVATION	WIDTH OF HOLE EXCAVATION	THICKNESS OF MULCH COVER	DEPTH OF BALL OR ROOT SYS.	VOLUME OF MULCH COVER CU. YDS.
0-2	20	11	36	4	13	0.61
2-2 1/2 BB	24	14	48	4	16	0.78
2 1/2-3 BB	28	17	48	4	19	0.78
3-3 1/2 BB	32	17	60	4	19	0.96
3 1/2-4 BB	36	20	60	4	22	0.96
4-4 1/2 BB	40	22	72	4	24	1.16
4 1/2-5 BB	44	24	72	4	26	1.16
5-5 1/2 BB	48	27	84	4	29	1.38

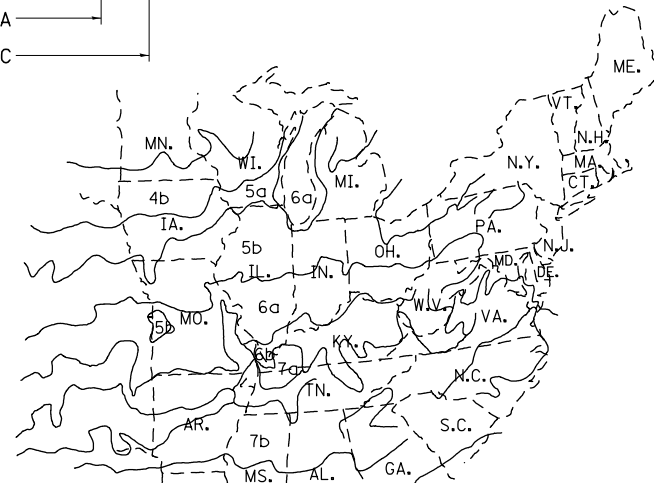
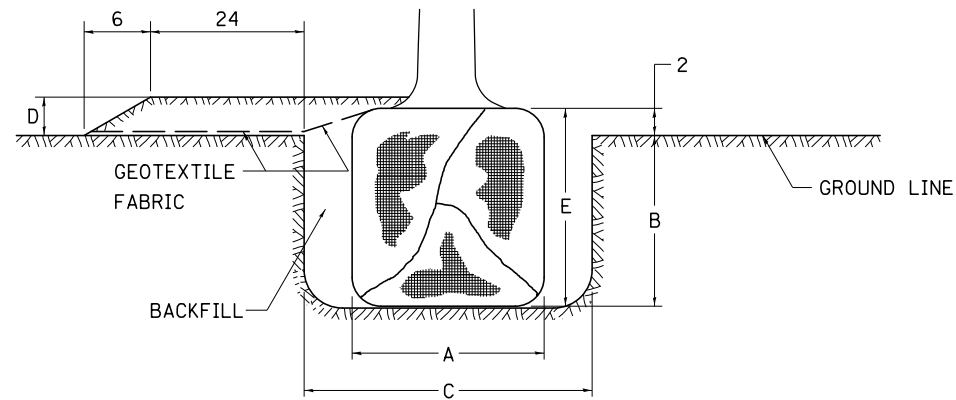

PLANT HARDINESS ZONE MAP

U.S. DEPARTMENT OF AGRICULTURE
AGRICULTURAL RESEARCH SERVICE
PUBLICATION NO. 814

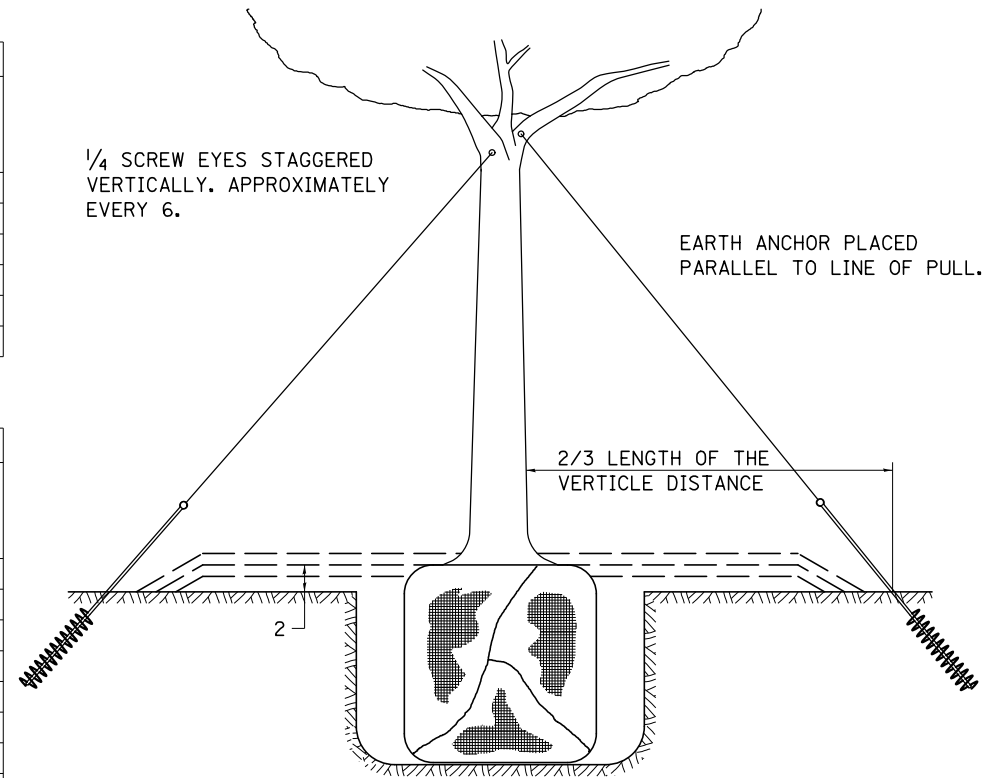

TREES OVER 4 1/2 IN DIAMETER

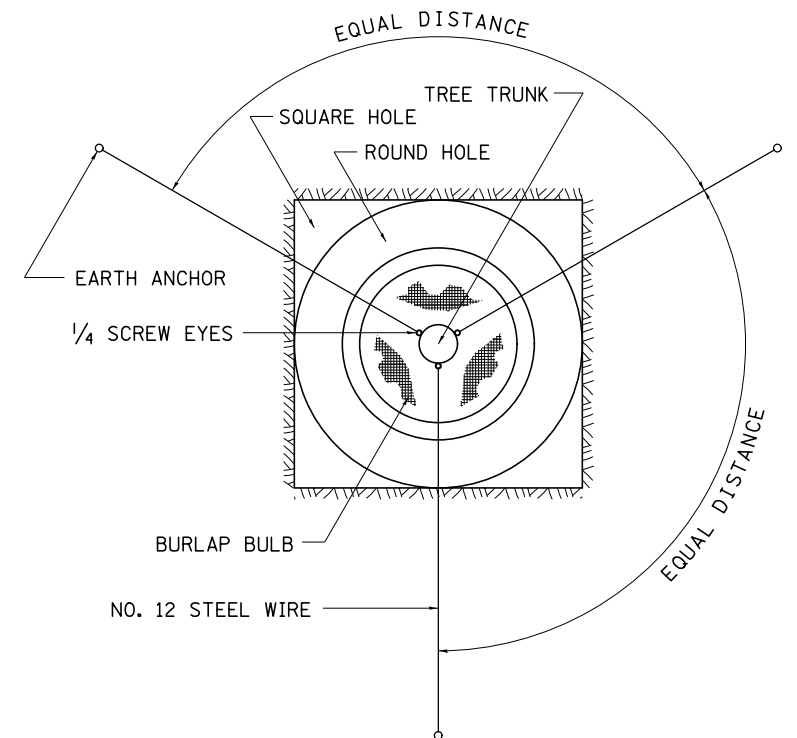

ALL DIMENSIONS ARE IN INCHES
UNLESS OTHERWISE NOTED.

FILE NAME =	USER NAME = *USER*	DESIGNED -	REVISED - 10-18-11
*FILE#		DRAWN -	REVISED -
	PLOT SCALE = *SCALE*	CHECKED -	REVISED -
	PLOT DATE = *DATE*	DATE -	REVISED -

STATE OF ILLINOIS
DEPARTMENT OF TRANSPORTATION

REGION 2 / DISTRICT 2 STANDARD

SCALE: SHEET NO. OF SHEETS STA. TO STA.

F.A.P. RTE.	SECTION	COUNTY	TOTAL SHEETS	SHEET NO.
646	5 BR-3	CARROLL	83	78
CONTRACT NO. 64D83				
FED. ROAD DIST. NO. ILLINOIS FED. AID PROJECT				

ORIGINAL SURVEY	SURVEYED	BY	DATE
NOTE BOOK	PLOTTED		
	TEMPLATE		
	AREAS		
	CHECKED		

FINAL SURVEY	SURVEYED	BY	DATE
NOTE BOOK	PLOTTED		
	TEMPLATE		
	AREAS		
	CHECKED		

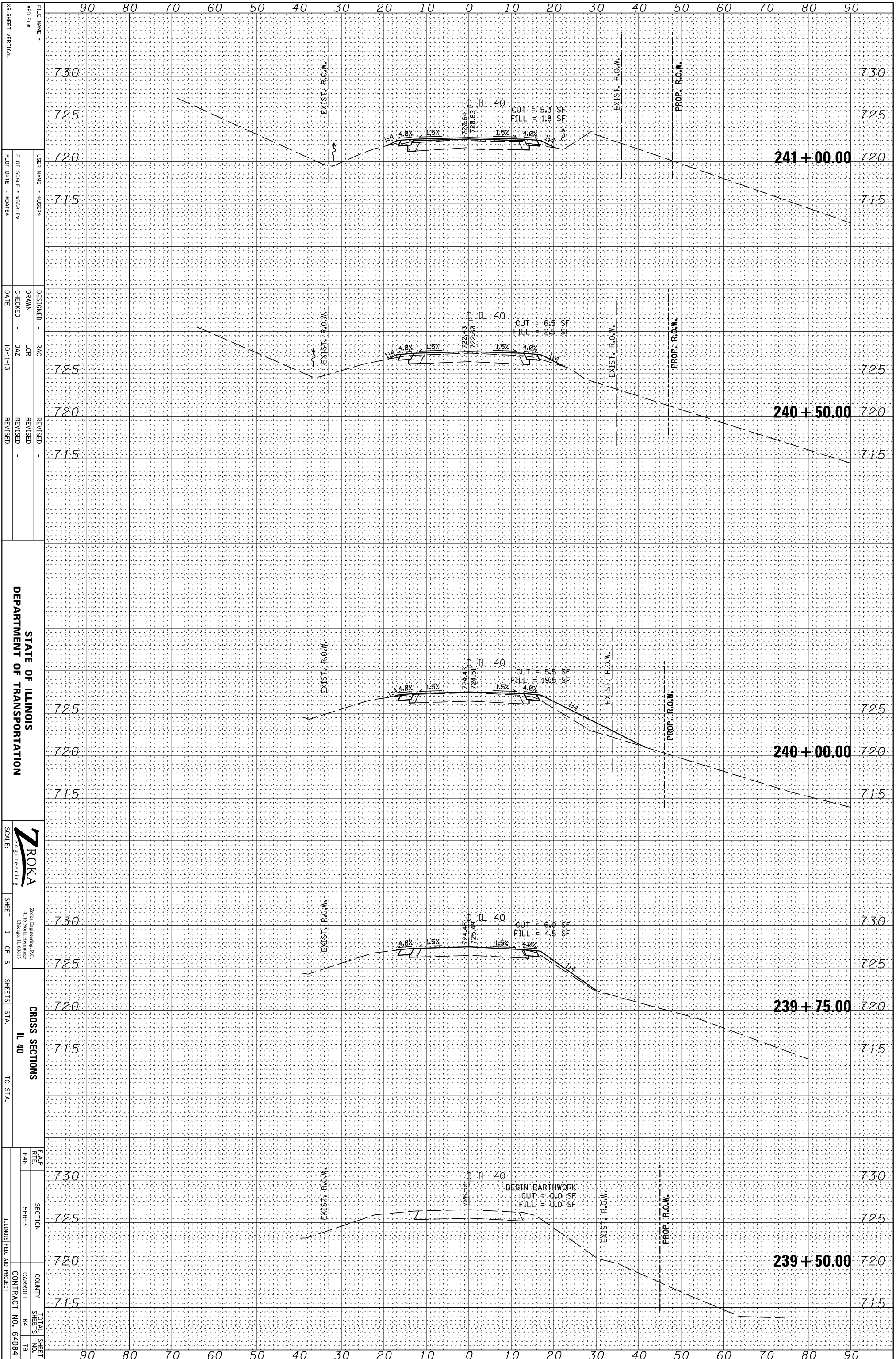

STATE OF ILLINOIS
 DEPARTMENT OF TRANSPORTATION

ZROKA
 CONSULTING ENGINEERS

CROSS SECTIONS
 IL 40

F.A.P. RTE. 646
 SECTION 5BR-3
 COUNTY CARROLL
 SHEETS 84
 TOTAL SHEETS 79
 ILLINOIS FED. AID PROJECT CONTRACT NO. 640B4

FILE NAME: #FILES: USER NAME: \$USERS: DESIGNED: RAC DRAWN: LCR CHECKED: DAZ DATE: 10-11-13

REVISOR: REVISION: DATE:

SCALE: SHEET 1 OF 6 SHEETS STA. TO STA.

ORIGINAL SURVEY	SURVEYED	BY	DATE
NOTE BOOK	PLOTTED		
	TEMPLATE		
	AREAS		
	CHECKED		

FINAL SURVEY	SURVEYED	BY	DATE
NOTE BOOK	PLOTTED		
	TEMPLATE		
	AREAS		
	CHECKED		

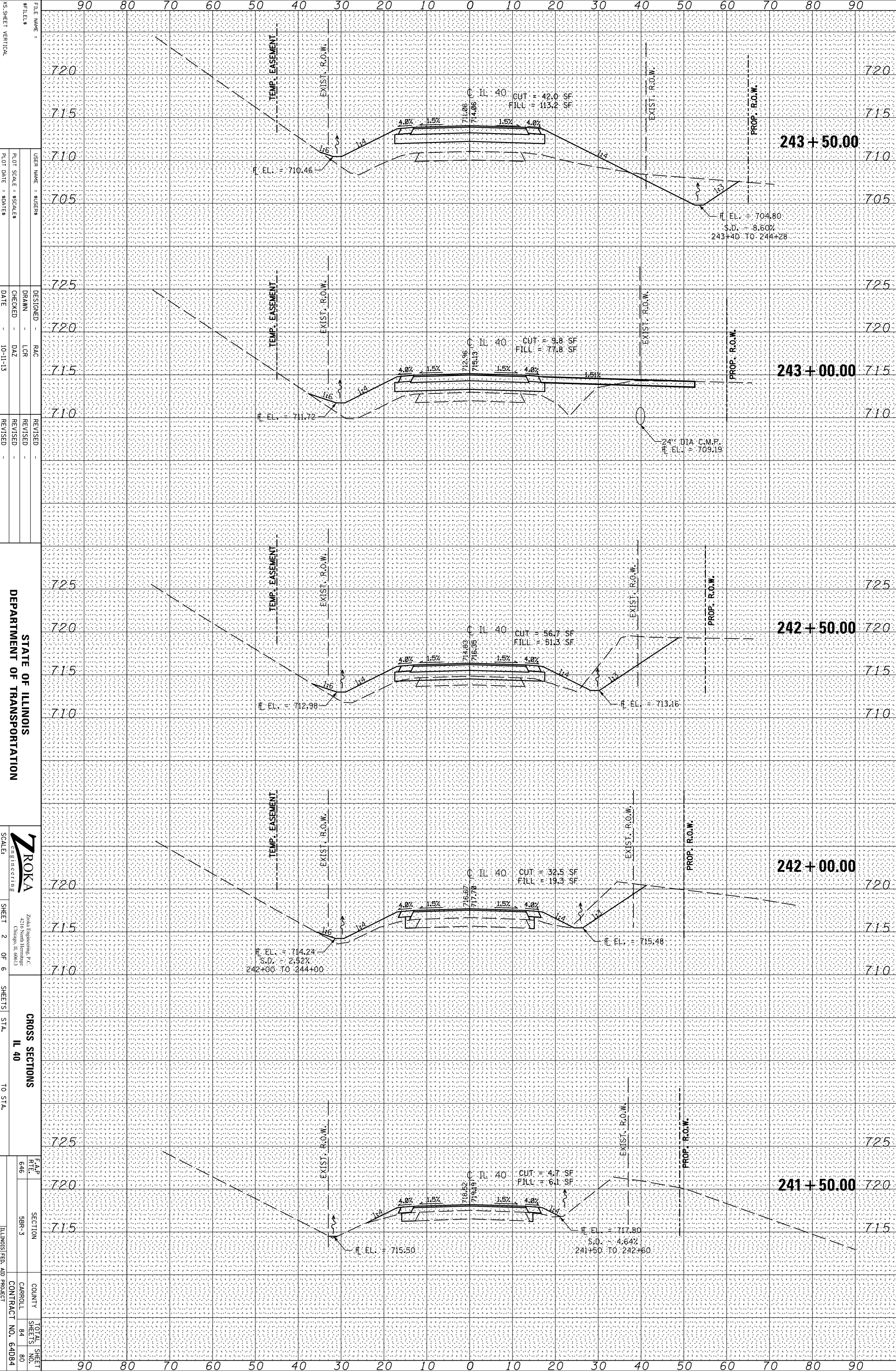

FILE NAME =
 #TILE#
 USER NAME = \$USER\$
 DESIGNED - RAC
 DRAWN - LCR
 CHECKED - DAZ
 DATE - 10-11-13
 REVISIONS
 REVISION
 REVISION
 REVISION

STATE OF ILLINOIS
 DEPARTMENT OF TRANSPORTATION

SCALE: ZROKA
 Zoka Engineering, P.C.
 401 Chicago, IL 60613

SHEET 2 OF 6 SHEETS STA. TO STA.

CROSS SECTIONS
 IL 40

F.A.P. RTE. SECTION COUNTY TOTAL SHEET NO.
 646 5BR-3 CARROLL 84 80

ILLINOIS FED. AID PROJECT CONTRACT NO. 640B4

90 80 70 60 50 40 30 20 10 0 10 20 30 40 50 60 70 80 90

720
715
710
705

725
720
715
710

725
720
715
710

725
720
715
710

725
720
715
710

TEMP. EASEMENT
 EXIST. R.O.W.
 PROP. R.O.W.

IL 40
 CUT = 42.0 SF
 FILL = 113.2 SF

IL 40
 CUT = 9.8 SF
 FILL = 77.8 SF

IL 40
 CUT = 56.7 SF
 FILL = 51.3 SF

IL 40
 CUT = 32.5 SF
 FILL = 19.3 SF

IL 40
 CUT = 4.7 SF
 FILL = 6.1 SF

E.L. = 710.46
 E.L. = 704.80
 S.D. = 8.60%
 243+40 TO 244+28

E.L. = 711.72
 24" DIA C.M.P.
 E.L. = 709.19

E.L. = 712.98
 E.L. = 713.16

E.L. = 714.24
 S.D. = 2.52%
 242+00 TO 244+00

E.L. = 715.50
 E.L. = 717.80
 S.D. = 4.64%
 241+50 TO 242+60

243+50.00
 243+00.00
 242+50.00
 242+00.00
 241+50.00

ORIGINAL SURVEY	SURVEYED	BY	DATE
NOTE BOOK	PLOTTED		
	TEMPLATE		
	AREAS		
	CHECKED		

FINAL SURVEY	SURVEYED	BY	DATE
NOTE BOOK	PLOTTED		
	TEMPLATE		
	AREAS		
	CHECKED		

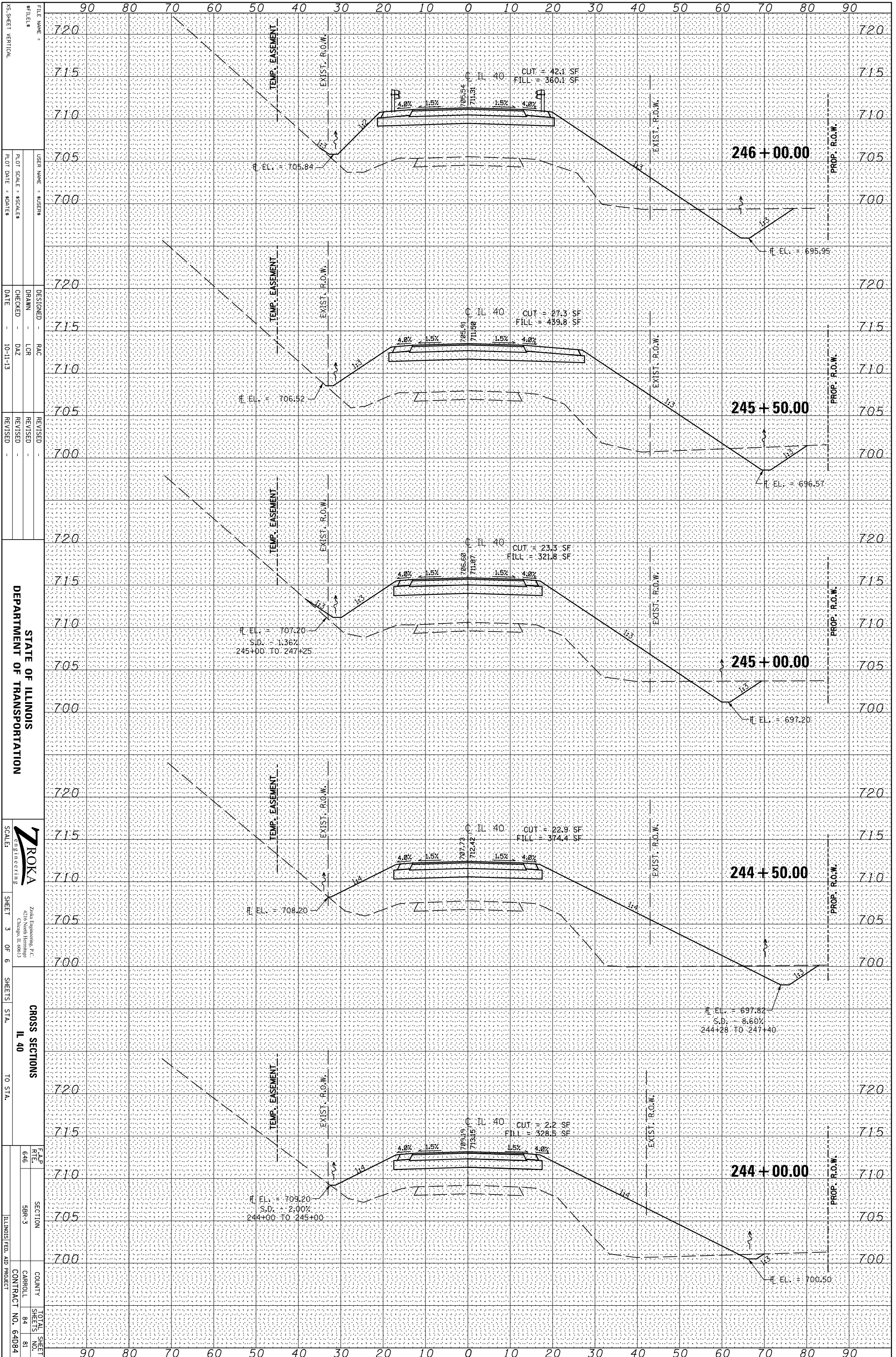

FILE NAME: XS-SHEET VERTICAL
 USER NAME: \$USERS
 DESIGNED: RAC
 DRAWN: LCR
 CHECKED: DAZ
 DATE: 10-11-13
 REVISIONS:

STATE OF ILLINOIS
 DEPARTMENT OF TRANSPORTATION



ZRoka Engineering, P.C.
 401 Chicago, IL 60613

CROSS SECTIONS
 IL 40

F.A.P. RTE. 646	SECTION 5BR-3	COUNTY CARROLL	TOTAL SHEET NO. 84
			SHEETS 81
		CONTRACT NO. 64D084	

ORIGINAL SURVEY	SURVEYED	BY	DATE
NOTE BOOK	PLOTTED		
	TEMPLATE		
	AREAS		
	CHECKED		

FINAL SURVEY	SURVEYED	BY	DATE
NOTE BOOK	PLOTTED		
	TEMPLATE		
	AREAS		
	CHECKED		

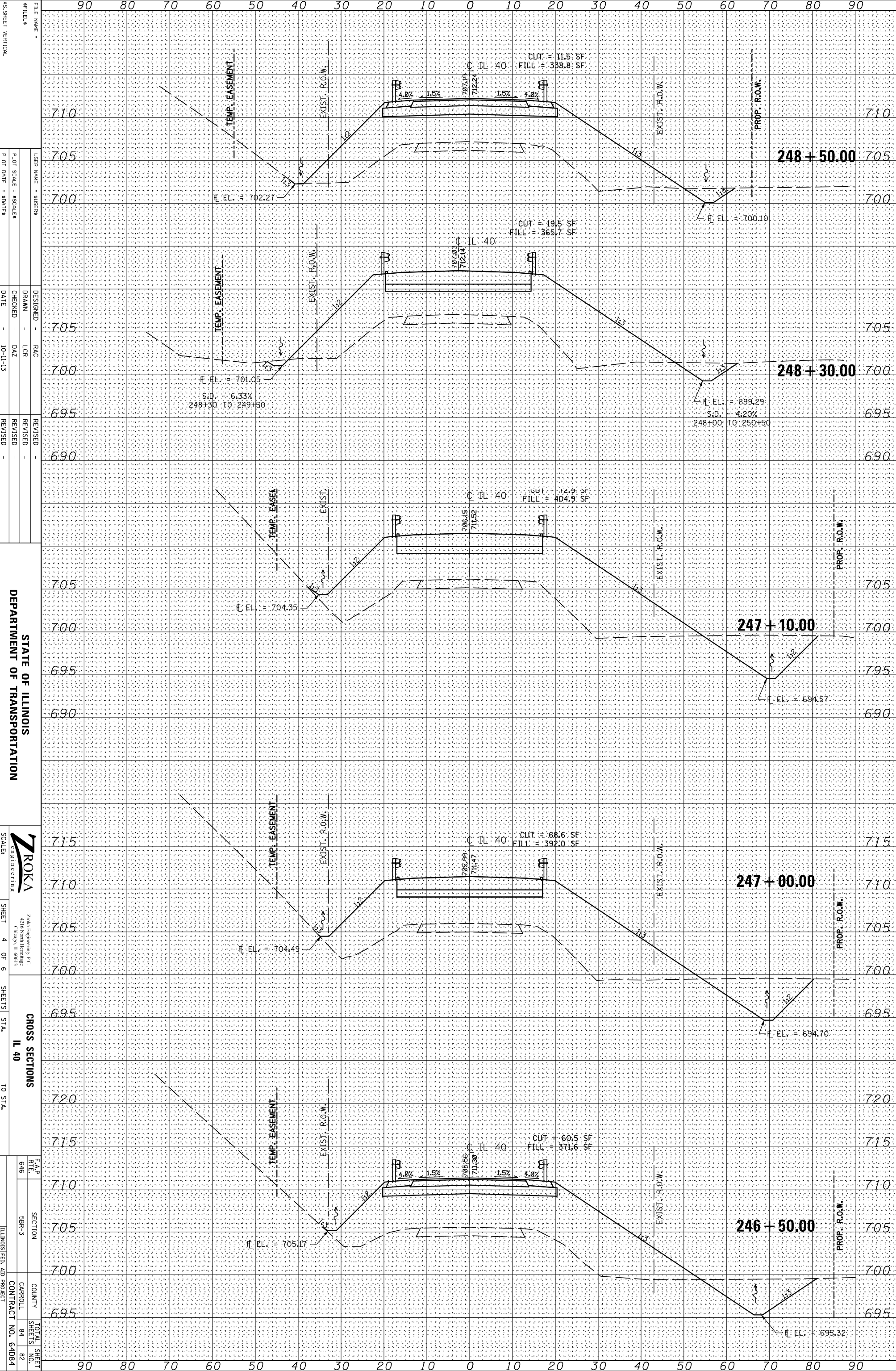

FILE NAME =
#TILE#
X5-SHEET VERTICAL

DESIGNED - RAC
DRAWN - LCR
CHECKED - DAZ
DATE - 10-11-13

REVISOR -
REVISION -
REVISION -

STATE OF ILLINOIS
DEPARTMENT OF TRANSPORTATION

SCALE: 1" = 40'
SHEET 4 OF 6 SHEETS STA.

CROSS SECTIONS
IL 40

F.A.P. 646
SECTION 5BR-3
COUNTY CARROLL
CONTRACT NO. 64D084
TOTAL SHEETS 84
SHEETS NO. 82

ORIGINAL SURVEY	SURVEYED	BY	DATE
NOTE BOOK	PLOTTED		
	TEMPLATE		
	AREAS		
	CHECKED		

FINAL SURVEY	SURVEYED	BY	DATE
NOTE BOOK	PLOTTED		
	TEMPLATE		
	AREAS		
	CHECKED		

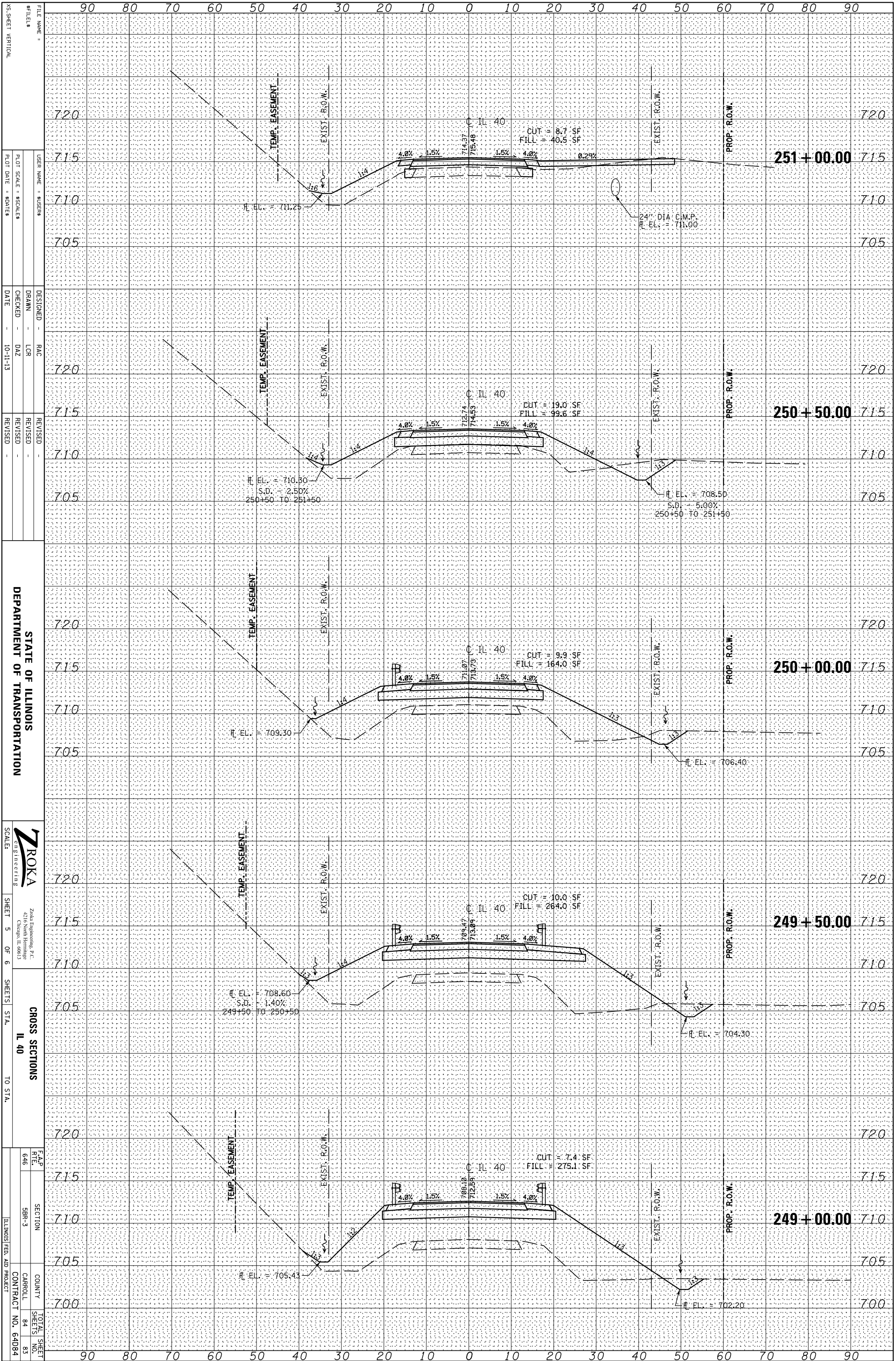

STATE OF ILLINOIS
DEPARTMENT OF TRANSPORTATION

ZOKA
ENGINEERING

CROSS SECTIONS
IL 40

F.A.P. RTE. SECTION COUNTY TOTAL SHEETS NO. SHEETS NO.
646 5BR-3 CARROLL 84 83
ILLINOIS FED. AID PROJECT CONTRACT NO. 640B4

FILE NAME =
#TILE#
USER NAME = \$USERS
DESIGNED - RAC
DRAWN - LCR
CHECKED - DAZ
DATE - 10-11-13
REVISOR
REVISION

X5-SHEET VERTICAL
PLOT SCALE = \$SCALE\$
PLOT DATE = \$DATE\$

SCALE:
SHEET 5 OF 6 SHEETS STA. TO STA.

