

CP LISBON 3  
 P.I. STA. EQ. 110+00.00 BK =  
 0+00.37 AH =  
 20+00.00 7000 RD

HSE 7175

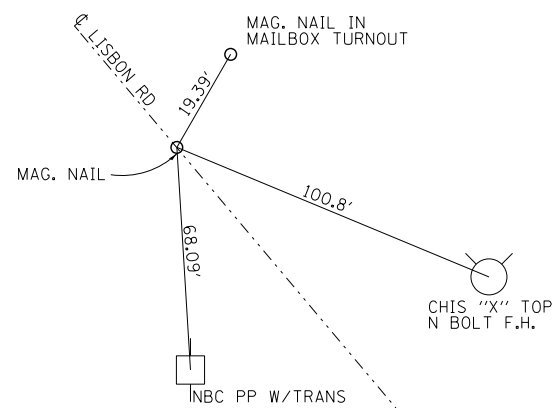

P.O.T. 100+66.94

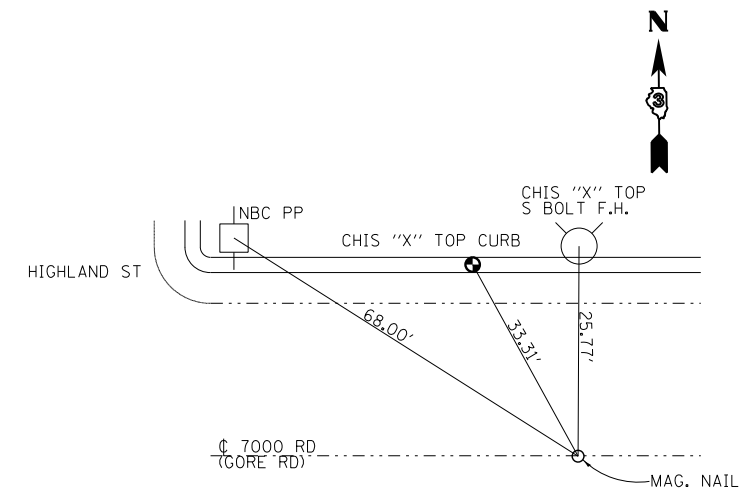

P.O.T. 12+25.79 7000 RD

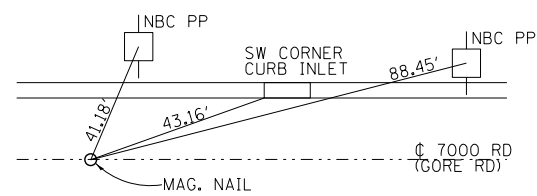

JENNIFER'S GARDEN  
 P.O.T. 30+76.64 7000 RD

HSE #562

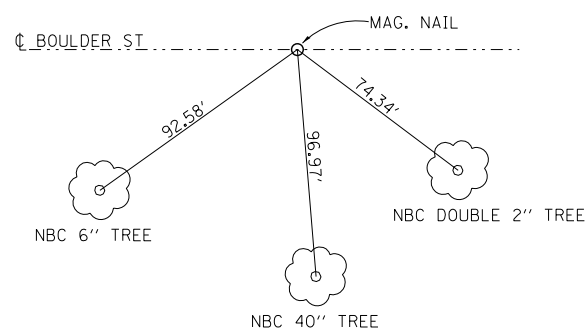

P.O.T. 41+53.24 BOULDER RD

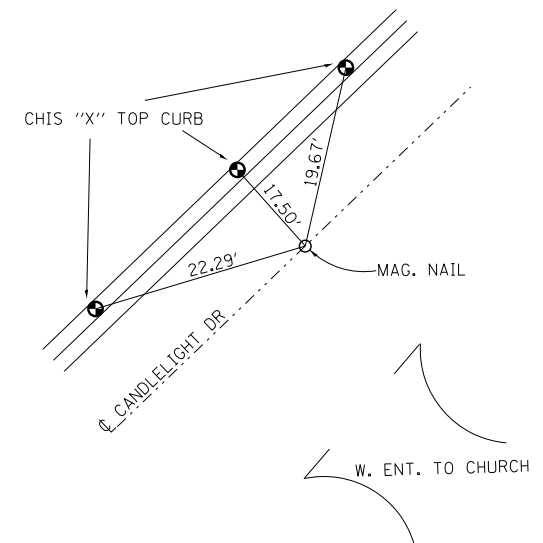

POT 25+27.02 CANDLELIGHT DR

FILE NAME =	USER NAME = jauche	DESIGNED -	REVISED -
ct:\pw\work\p\dot\jauche\10249654\10366827-shit-cover.dgn		DRAWN -	REVISED -
	PLOT SCALE = 100.0000' / in.	CHECKED -	REVISED -
	PLOT DATE = 8/13/2014	DATE -	REVISED -

STATE OF ILLINOIS  
 DEPARTMENT OF TRANSPORTATION

LISBON RD OVER I-80  
 TIE POINTS

SCALE: SHEET NO. 18 OF 98 SHEETS STA. TO STA.

F.A.I. RTE.	SECTION	COUNTY	TOTAL SHEETS	SHEET NO.
80	(32-2)HR-6	GRUNDY	98	18
CONTRACT NO. 66B27			ILLINOIS FED. AID PROJECT	