

STATE OF ILLINOIS  
DEPARTMENT OF TRANSPORTATION

CATALOG NO. : 032469-00  
CONTRACT NO. :

DATE	BY	COMPUTED	CHECKED	INKED	FILED

R.O.W. PLAT NO. \_\_\_\_\_  
CADD DRAWING PROJECT FILE# \_\_\_\_\_

BEARINGS ARE ASSUMED FOR DESCRIPTIVE PURPOSES ONLY. INFORMATION IN PARENTHESES IS RECORDED DATA.

LEGEND

- SET RR SPIKE
- △ SET PK NAIL
- SET IRON PIN
- FOUND IRON PIN OR PIPE
- FOUND STONE
- ▲ FOUND PK NAIL
- P PROPERTY LINE
- ( ) RECORDED DATA
- EXISTING FENCE
- A/C ACCESS CONTROL LINE

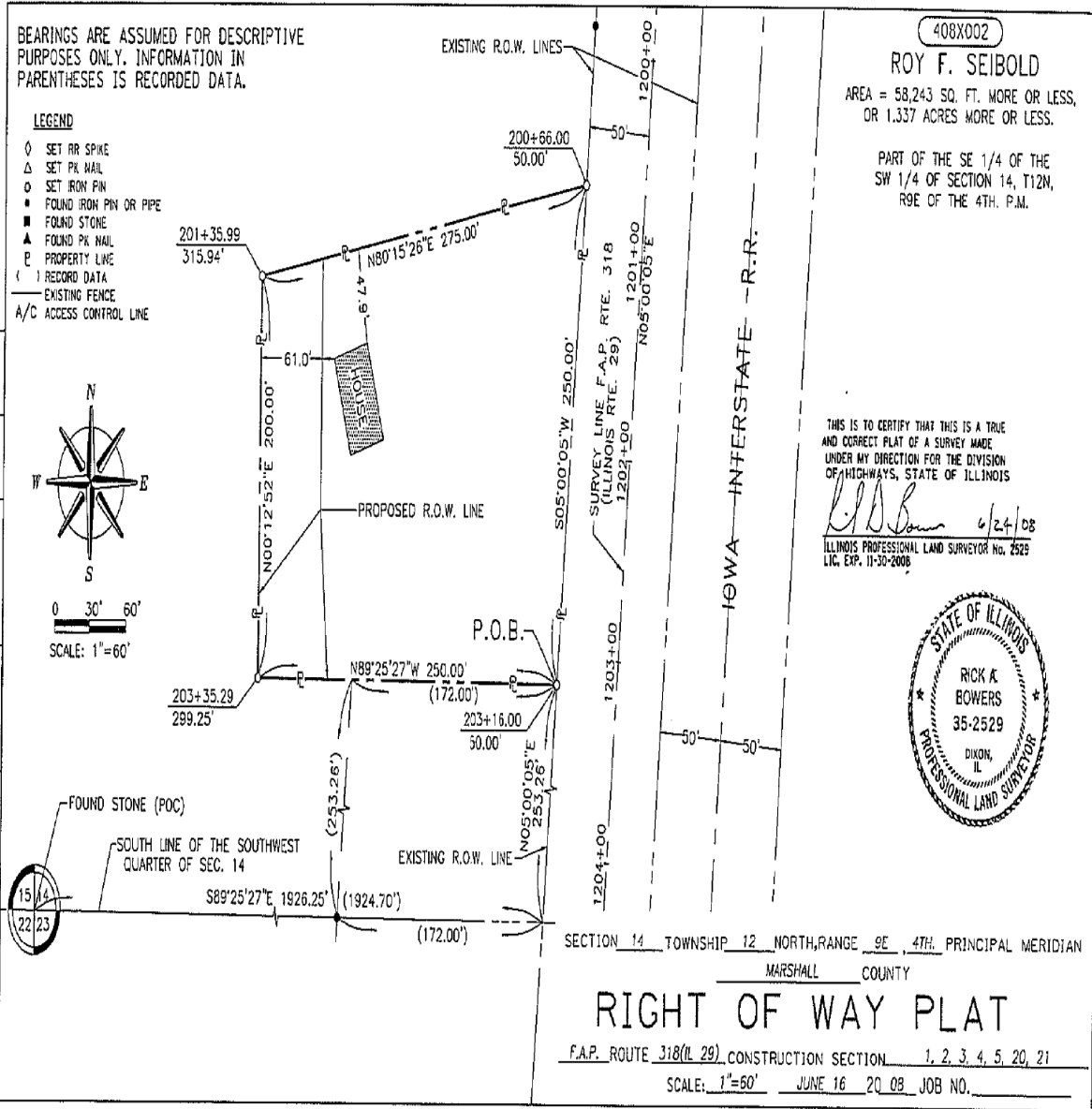
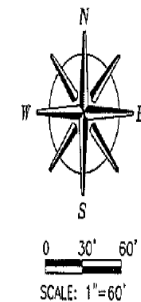

408X002

ROY F. SEIBOLD

AREA = 58,243 SQ. FT. MORE OR LESS,  
OR 1.337 ACRES MORE OR LESS.

PART OF THE SE 1/4 OF THE  
SW 1/4 OF SECTION 14, T12N,  
R9E OF THE 4TH. P.M.

THIS IS TO CERTIFY THAT THIS IS A TRUE  
AND CORRECT PLAT OF A SURVEY MADE  
UNDER MY DIRECTION FOR THE DIVISION  
OF HIGHWAYS, STATE OF ILLINOIS

*Rick A. Bowers* 6/21/08  
ILLINOIS PROFESSIONAL LAND SURVEYOR NO. 2529  
LIC. EXP. 11-30-2008

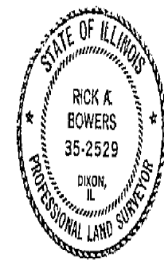

SECTION 14 TOWNSHIP 12 NORTH, RANGE 9E, 4TH. PRINCIPAL MERIDIAN  
MARSHALL COUNTY

RIGHT OF WAY PLAT

F.A.P. ROUTE 318 (IL 29) CONSTRUCTION SECTION 1, 2, 3, 4, 5, 20, 21  
SCALE: 1"=60' JUNE 16 20 08 JOB NO. \_\_\_\_\_

Signed \_\_\_\_\_ Recorded \_\_\_\_\_ BOOK \_\_\_\_\_ PAGE \_\_\_\_\_  
DOCUMENT NO. \_\_\_\_\_

408X002

REDUCED TO  
65% OF  
ORIGINAL SIZE

NOT TO SCALE

FILE NAME = D468C27-CADD.dgn	USER NAME = aubreys	DESIGNED - _____	REVISED - _____	<b>STATE OF ILLINOIS DEPARTMENT OF TRANSPORTATION</b>	<b>RIGHT OF WAY (R.O.W.)</b>	F.A.P. 318	SECTION	COUNTY	TOTAL SHEETS	SHEET NO.	
Default	PLOT SCALE = 100.0000' / in.	DRAWN - _____	REVISED - _____			RTE. IL 29	04 BUILDING DEMOLITION 2015-1	MARSHALL	9	9	
	PLOT DATE = 8/21/2014	CHECKED - _____	REVISED - _____			CONTRACT NO. 68C27					
		DATE - _____	REVISED - _____			ILLINOIS FED. AID PROJECT					