

SECTION

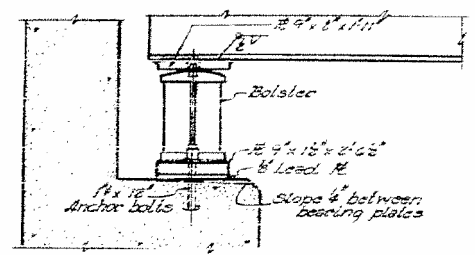

SECTION

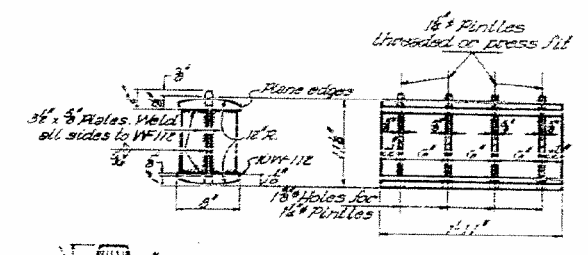

ROCKER



PINTLE

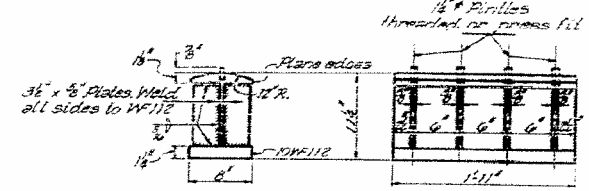

BOLSTER

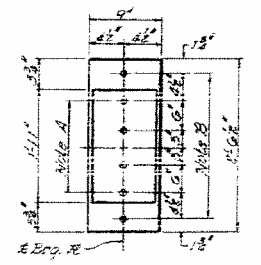

PLAN-PIER 1

NOTE A
18\"/>

NOTE B
16\"/>

NOTE C
18\"/>

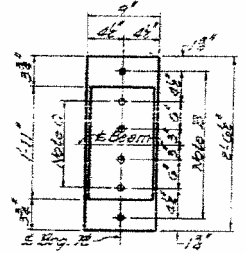

PLAN-PIER 2

BEARING ASSEMBLY

NOTES ON SETTING OF ANCHOR BOLTS AT EYE BRGS.

- (a) D' (Side of brg. away from fixed brg.)
D' = 8 per each 100 of expansion for every 15' fall below the normal temp. of 50° F.
- D'' (Side of brg. toward fixed brg.)
D'' = 8 per each 100 of expansion for every 15' rise above the normal temp. of 50° F.
- (b) After beams have been erected and dimensions D' or D'' obtained, holes shall be drilled and anchor bolts shall be grouted in place. All fixed anchor bolts may be built into the masonry.

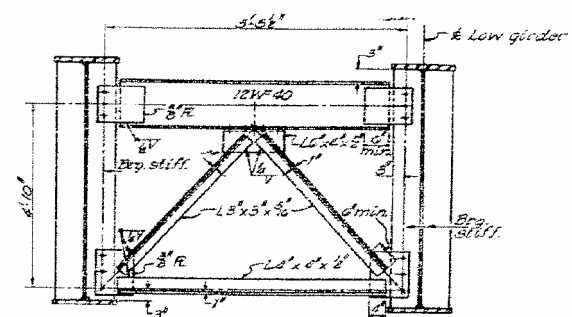

CROSS FRAME CF
12 Req'd.

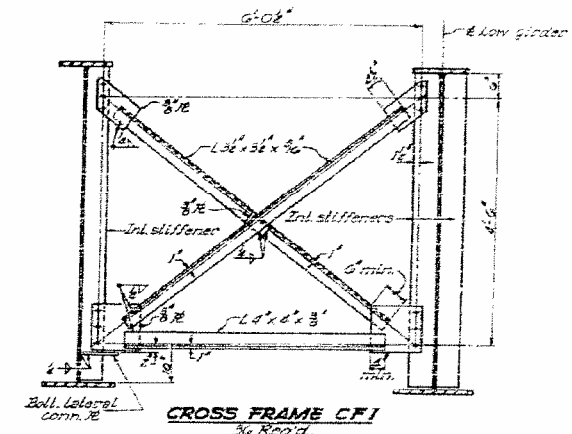

CROSS FRAME CF1
30 Req'd.

BEARING & CROSS FRAMES
SPAN 2
F.A. RT183 SEC. 4-BR
JASPER COUNTY
STATION 87 + 30

DESIGNED: [Signature]
CHECKED: [Signature]
DRAWN: [Signature]
EXAMINED: [Signature]
PASSED: [Signature]
APPROVED: [Signature]