

NOTES:
 TEMPORARY CONCRETE BARRIER 337.5 FOOT
 AGGREGATE FOR TEMPORARY ACCESS 212.1 TONS

LEGEND

	WORK AREA	①	TYPE III BARRICADE TO BE PLACED WHEN NO WORK IS BEING PERFORMED
	TEMPORARY CONSTRUCTION		TEMPORARY CONCRETE BARRIER
	SIGN		DRUM WITH STEADY BURNING BI-DIRECTIONAL LIGHT AND 4" TEMPORARY PAVEMENT MARKING
	TYPE III BARRICADE		
	TRAFFIC SIGNAL		
	IMPACT ATTENUATOR		

NOTE: DOUBLE VERTICAL PANELS AND CRYSTAL BIDIRECTIONAL BARRIER MARKERS SHALL BE INSTALLED AS SHOWN ON STANDARD 701321

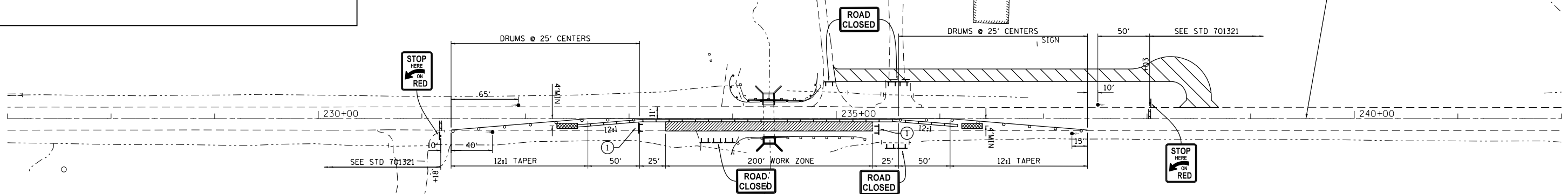
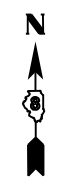
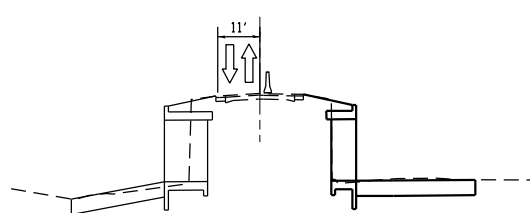
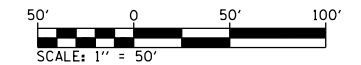

NOTES:
 TEMPORARY CONCRETE BARRIER 37.5 FOOT
 RELOCATE TEMPORARY CONCRETE BARRIER 337.5 FOOT
 AGGREGATE FOR TEMPORARY ACCESS 71.0 TONS



FILE NAME = S:\Projects\09-002B-VHY_IL_3_Graf\cm\dm\CADD_Sheets\0976789-sh1-staging.dgn



USER NAME = l_jackson	DESIGNED - ACM	REVISED -
MODEL NAME = CULVERT 09	DRAWN - EDW	REVISED -
PLOT SCALE = 99.9998' / in.	CHECKED - LWJ	REVISED -
PLOT DATE = 8/22/2014	DATE - 8-11-14	REVISED -

**STATE OF ILLINOIS
 DEPARTMENT OF TRANSPORTATION**

**STAGING AND TRAFFIC CONTROL PLAN
 CULVERT # 9 - STA 234 + 34.89**

SCALE: 1"=50' SHEET 6 OF 17 SHEETS STA. 227+00 TO STA. 242+00

F.A.S. RTE.	SECTION	COUNTY	TOTAL SHEETS	SHEET NO.
• 749/752	101-2RS-1	JERSEY	438	96
CONTRACT NO. 76789			ILLINOIS FED. AID PROJECT	