

PART OF THE N.W. 1/4 OF SECTION 2, T6N, R12W, OF THE 3RD PM, JERSEY COUNTY, ILLINOIS



SEE LEGEND SHEET 2

SPACE RESERVED FOR RECORDING OFFICER

SEE BASIS OF COORDINATES AND BEARINGS STATEMENT ON SHEET 2

COORDINATE TABLE			
STATION	OFFSET	NORTH	EAST
106+92.48	60.00' LT	846996.9617	2224913.4686
110+03.19	60.00' LT	847300.9749	2224991.8070
112+00.00	60.00' LT	847490.1461	2225046.0887
113+00.00	55.00' LT	847584.8879	2225078.4762
116+04.48	55.00' LT	847877.5588	2225162.4567
118+50.00	55.00' LT	848113.1230	2225227.3087
120+55.71	77.05' LT	848316.7713	2225256.3089
118+71.37	30.00' LT	848127.3565	2225256.8977
116+04.48	30.00' LT	847870.6634	2225186.4870
110+03.19	30.00' LT	847292.7010	2225020.6434
106+99.17	30.00' LT	846996.8261	2224944.2170

SECTION CORNERS		
W/4 COR. SEC 2, T6N, R12W	847001.3517	2223918.5906
CENTER SEC 2, T6N, R12W	846989.5603	2226591.0983

CENTERLINE CONTROL		
P.C. 104+09.89	CL	846706.6626 2224915.7730
P.T. 110+03.20	CL	847284.4265 2225049.4797
P.C. 116+04.48	CL	847862.3890 2225215.3233
P.T. 122+44.36	CL	848482.0849 2225374.4366
PI 107+06.51	CL	846997.2628 2224975.0942
P.I. 10+00.00	CL	846996.8261 2224944.2170
P.O.T. 13+21.69	CL	846995.5060 2225296.7940

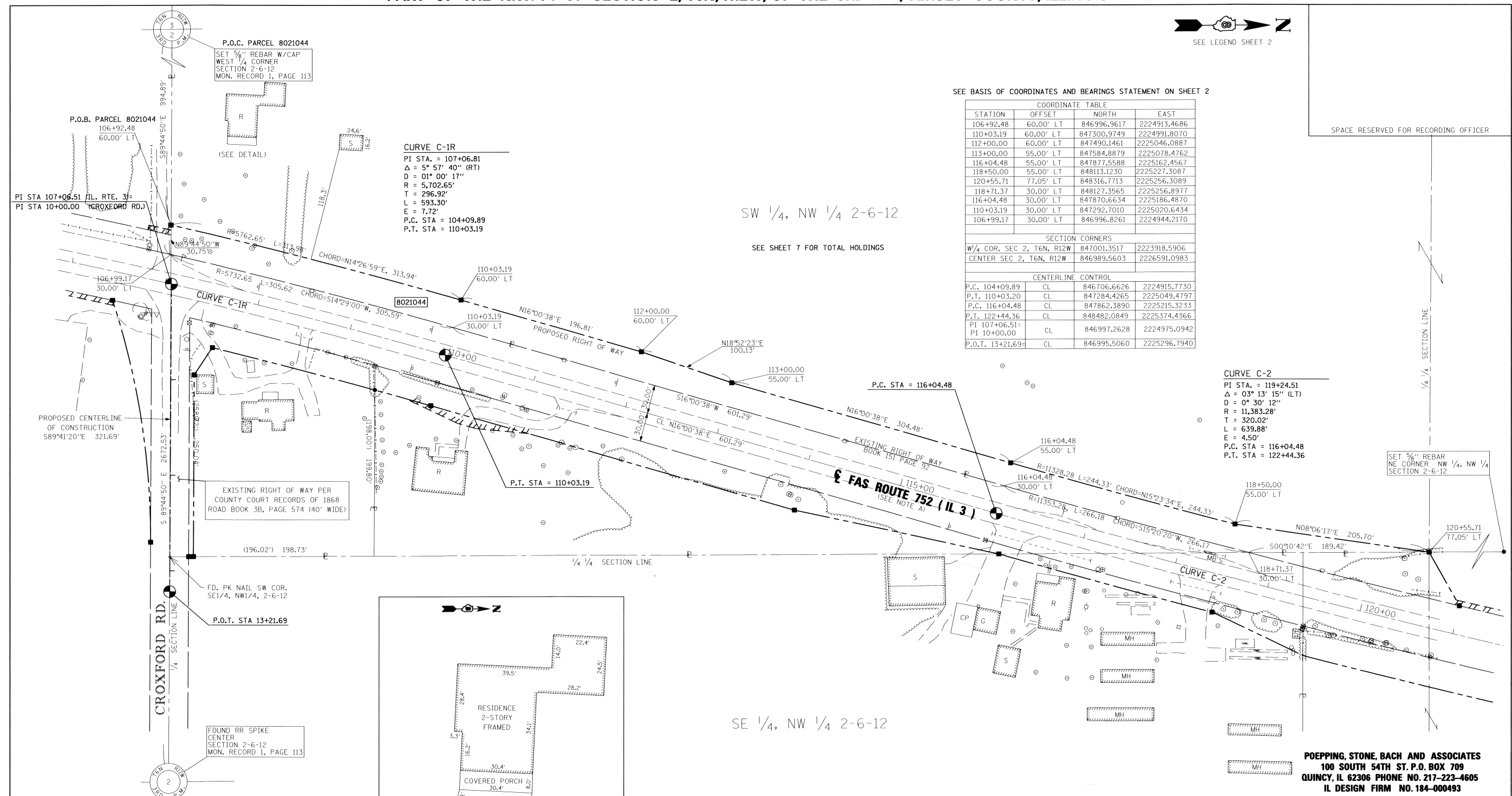

CURVE C-1R
 PI STA. = 107+06.81
 Δ = 5° 57' 40" (RT)
 D = 01° 00' 17"
 R = 5,702.65'
 T = 296.92'
 L = 593.30'
 E = 7.72'
 P.C. STA = 104+09.89
 P.T. STA = 110+03.19

CURVE C-2
 PI STA. = 119+24.51
 Δ = 03° 13' 15" (LT)
 D = 0° 30' 12"
 R = 11,383.28'
 T = 320.02'
 L = 639.88'
 E = 4.50'
 P.C. STA = 116+04.48
 P.T. STA = 122+44.36

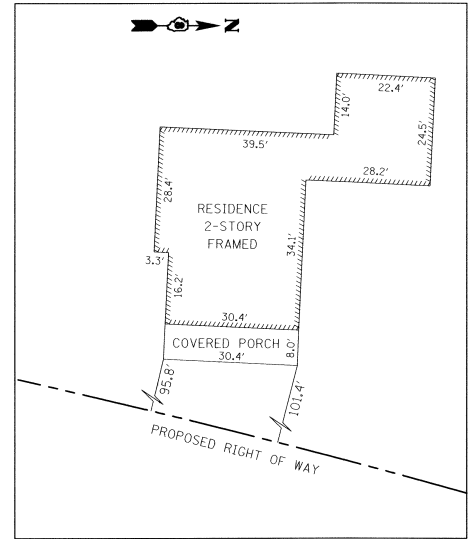

SW 1/4, NW 1/4 2-6-12

SE 1/4, NW 1/4 2-6-12

SET 5/8" REBAR
 NE CORNER NW 1/4, NW 1/4
 SECTION 2-6-12

POEPPING, STONE, BACH AND ASSOCIATES
 100 SOUTH 54TH ST. P.O. BOX 709
 QUINCY, IL 62306 PHONE NO. 217-223-4605
 IL DESIGN FIRM NO. 184-000493

STATE OF ILLINOIS)
 COUNTY OF) SS
 I, RICHARD L. LEACH, AN ILLINOIS PROFESSIONAL LAND SURVEYOR,
 STATE THAT I HAVE SURVEYED THE PLAT OF HIGHWAY SHOWN HEREON AND THAT THIS
 PROFESSIONAL SERVICE CONFORMS TO THE CURRENT ILLINOIS MINIMUM STANDARDS FOR
 A BOUNDARY SURVEY FOR THE PROPOSED PARCEL(S) TO BE ACQUIRED BY THE STATE OF
 ILLINOIS, DEPARTMENT OF TRANSPORTATION, SHOWN HEREON.
 DATED 7-30-2010
Richard L. Leach
 RICHARD L. LEACH, PLS NO. 35-003234
 LICENSE EXPIRATION DATE: 11/30/2010



ILLINOIS DEPARTMENT OF TRANSPORTATION
 PLAT OF HIGHWAYS
 FAS ROUTE 752 (IL 3)
 SECTION 101-2RS-1
 JERSEY COUNTY
 JOB NO. R-98-021-00
 STATION 106+92.48 TO STATION 120+55.72
 SCALE: 1" = 50'
 SHEET 5 OF 69

ILLINOIS DEPARTMENT OF TRANSPORTATION
 DIVISION OF HIGHWAYS/REGION 5/DISTRICT 8
 1102 EASTPORT PLAZA DRIVE
 COLLINGSVILLE, ILLINOIS 62234-6198

F.A.S. RTE. 752	SECTION 101-2RS-1	COUNTY JERSEY	TOTAL SHEETS 438	SHEET NO. 123
COMPLETION DATE OF FIELD WORK PERFORMED			CONTRACT NO. 76789	
LAND SURVEY: DEC. 2008		ROW STAKING: APRIL 2010		FED. ROAD DIST. NO. ILLINOIS FED. AID PROJECT

NOTE: A

PROPOSED CENTERLINE OF CONSTRUCTION =
 EXISTING CENTERLINE OF RIGHT-OF-WAY
 AND PAVEMENT

* SEE TOTAL HOLDING AREA
 SOURCE TABLE ON SHEET 2

PARCEL 8021044 - OWNER:
 MARGARET CARRON, AS SUCCESSOR TRUSTEE
 OF THE THOMAS W. O'DONNELL REVOCABLE
 TRUST AGREEMENT NO. 2 DATED MAY 27, 1994

PARCEL NO.	OWNER	TOTAL HOLDING ACRES	GROSS		FEE SIMPLE ACQUISITION PREVIOUSLY DEDICATED AND/OR USED		NET		REMAINDER ACRES	PERMANENT TAX NUMBER	PROPERTY ACQUIRED BY
			ACRES	SQ. FT.	ACRES	SQ. FT.	ACRES	SQ. FT.			
8021044	SEE OWNER ABOVE WARRANTY DEED BOOK 498, PAGE 180 TITLE REPORT NO. JE-795	129.3219	0.7977	34,748	N/A	N/A	0.7977	34,748	128.5242	42-08-002-001-00IPT1	