

PART OF THE N.W. 1/4 OF SECTION 2, T6N, R12W, OF THE 3RD PM, JERSEY COUNTY, ILLINOIS

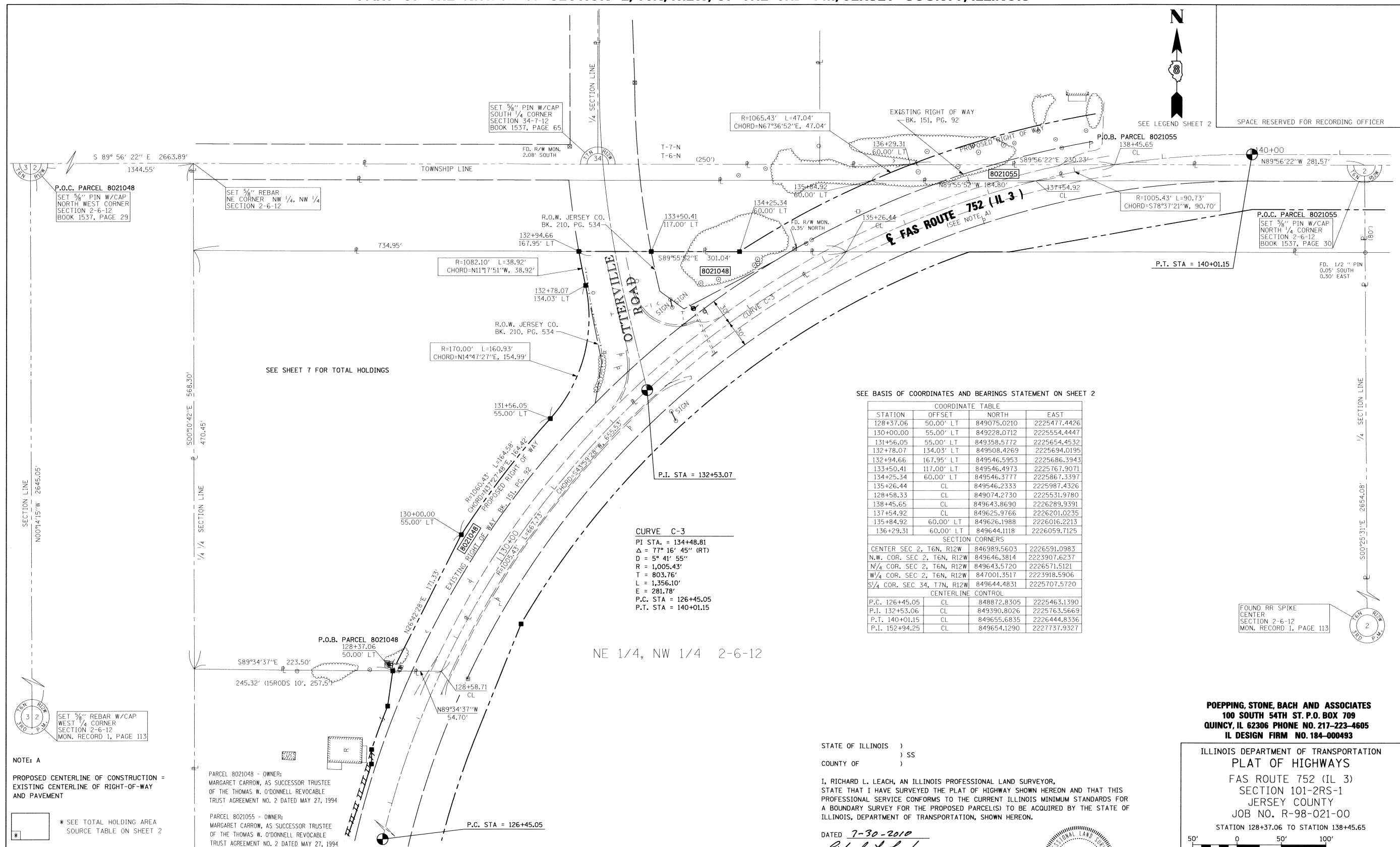

SEE BASIS OF COORDINATES AND BEARINGS STATEMENT ON SHEET 2

COORDINATE TABLE			
STATION	OFFSET	NORTH	EAST
128+37.06	50.00' LT	849075.0210	2225477.4426
130+00.00	55.00' LT	849228.0712	2225554.4447
131+56.05	55.00' LT	849358.5772	2225654.4532
132+78.07	134.03' LT	849508.4269	2225694.0195
132+94.66	167.95' LT	849546.5953	2225686.3943
133+50.41	117.00' LT	849546.4973	2225767.9071
134+25.34	60.00' LT	849546.3777	2225867.3397
135+26.44	CL	849546.2333	2225987.4326
128+58.33	CL	849074.2730	2225531.9780
138+45.65	CL	849643.8690	2226289.9391
137+54.92	CL	849625.9766	2226201.0235
135+84.92	60.00' LT	849626.1988	2226016.2213
136+29.31	60.00' LT	849644.1118	2226059.7125
SECTION CORNERS			
CENTER SEC. 2, T6N, R12W		846989.5603	2226591.0983
N.W. COR. SEC. 2, T6N, R12W		849646.3814	2223907.6237
N/4 COR. SEC. 2, T6N, R12W		849643.5720	2226571.5121
W/4 COR. SEC. 2, T6N, R12W		847001.3517	2223918.5906
S/4 COR. SEC. 34, T7N, R12W		849644.4831	2225707.5720
CENTERLINE CONTROL			
P.C. 126+45.05	CL	848872.8305	2225463.1390
P.I. 132+53.06	CL	849390.8026	2225763.5669
P.T. 140+01.15	CL	849655.6835	2226444.8336
P.L. 152+94.25	CL	849654.1290	2227737.9327

CURVE C-3
 PI STA. = 134+48.81
 Δ = 77° 16' 45" (RT)
 D = 5° 41' 55"
 R = 1,005.43'
 T = 803.76'
 L = 1,356.10'
 E = 281.78'
 P.C. STA. = 126+45.05
 P.T. STA. = 140+01.15

NOTE: A
 PROPOSED CENTERLINE OF CONSTRUCTION = EXISTING CENTERLINE OF RIGHT-OF-WAY AND PAVEMENT

PARCEL 8021048 - OWNER: MARGARET CARRAW, AS SUCCESSOR TRUSTEE OF THE THOMAS W. O'DONNELL REVOCABLE TRUST AGREEMENT NO. 2 DATED MAY 27, 1994

PARCEL 8021055 - OWNER: MARGARET CARRAW, AS SUCCESSOR TRUSTEE OF THE THOMAS W. O'DONNELL REVOCABLE TRUST AGREEMENT NO. 2 DATED MAY 27, 1994

PARCEL NO.	OWNER	TOTAL HOLDING ACRES	GROSS		FEE SIMPLE ACQUISITION PREVIOUSLY DEDICATED AND/OR USED		NET		REMAINDER ACRES	PERMANENT TAX NUMBER	PROPERTY ACQUIRED BY
			ACRES	SQ. FT.	ACRES	SQ. FT.	ACRES	SQ. FT.			
8021048	WARRANTY DEED CABINET A DRAWER 11 NO.2327 TITLE REPORT NO. JE-1082	4.9313	1.0896	47,463	0.7256	31,609	0.3640	15,854	3.8417	42-08-002-001-00(p1)	
8021055	WARRANTY DEED CABINET A DRAWER 11 NO.2327 TITLE REPORT NO. JE-1096	0.4072	0.0844	3,677	0.0486	2,118	0.0358	1,559	0.3228	42-08-002-001-00(p1)	

STATE OF ILLINOIS)
) SS
 COUNTY OF)

I, RICHARD L. LEACH, AN ILLINOIS PROFESSIONAL LAND SURVEYOR, STATE THAT I HAVE SURVEYED THE PLAT OF HIGHWAY SHOWN HEREON AND THAT THIS PROFESSIONAL SERVICE CONFORMS TO THE CURRENT ILLINOIS MINIMUM STANDARDS FOR A BOUNDARY SURVEY FOR THE PROPOSED PARCEL(S) TO BE ACQUIRED BY THE STATE OF ILLINOIS, DEPARTMENT OF TRANSPORTATION, SHOWN HEREON.

DATED 7-30-2010
 Richard L. Leach
 RICHARD L. LEACH, PLS NO. 35-003234
 LICENSE EXPIRATION DATE: 11/30/2010



POEPPING, STONE, BACH AND ASSOCIATES
 100 SOUTH 54TH ST. P.O. BOX 709
 QUINCY, IL 62306 PHONE NO. 217-223-4605
 IL DESIGN FIRM NO. 184-000493

ILLINOIS DEPARTMENT OF TRANSPORTATION
 PLAT OF HIGHWAYS
 FAS ROUTE 752 (IL 3)
 SECTION 101-2RS-1
 JERSEY COUNTY
 JOB NO. R-98-021-00
 STATION 128+37.06 TO STATION 138+45.65

SCALE: 1" = 50'
 SHEET 9 OF 69

F.A.S. RTE.	SECTION	COUNTY	SHEETS	SHEET NO.
752	101-2RS-1	JERSEY	438	127

CONTRACT NO. 76789

COMPLETION DATE OF FIELD WORK PERFORMED
 LAND SURVEY: DEC. 2008 ROW STAKING: APRIL 2010