

PART OF THE N.W. 1/4 OF SECTION 2, T6N, R12W, OF THE 3RD PM, JERSEY COUNTY, ILLINOIS

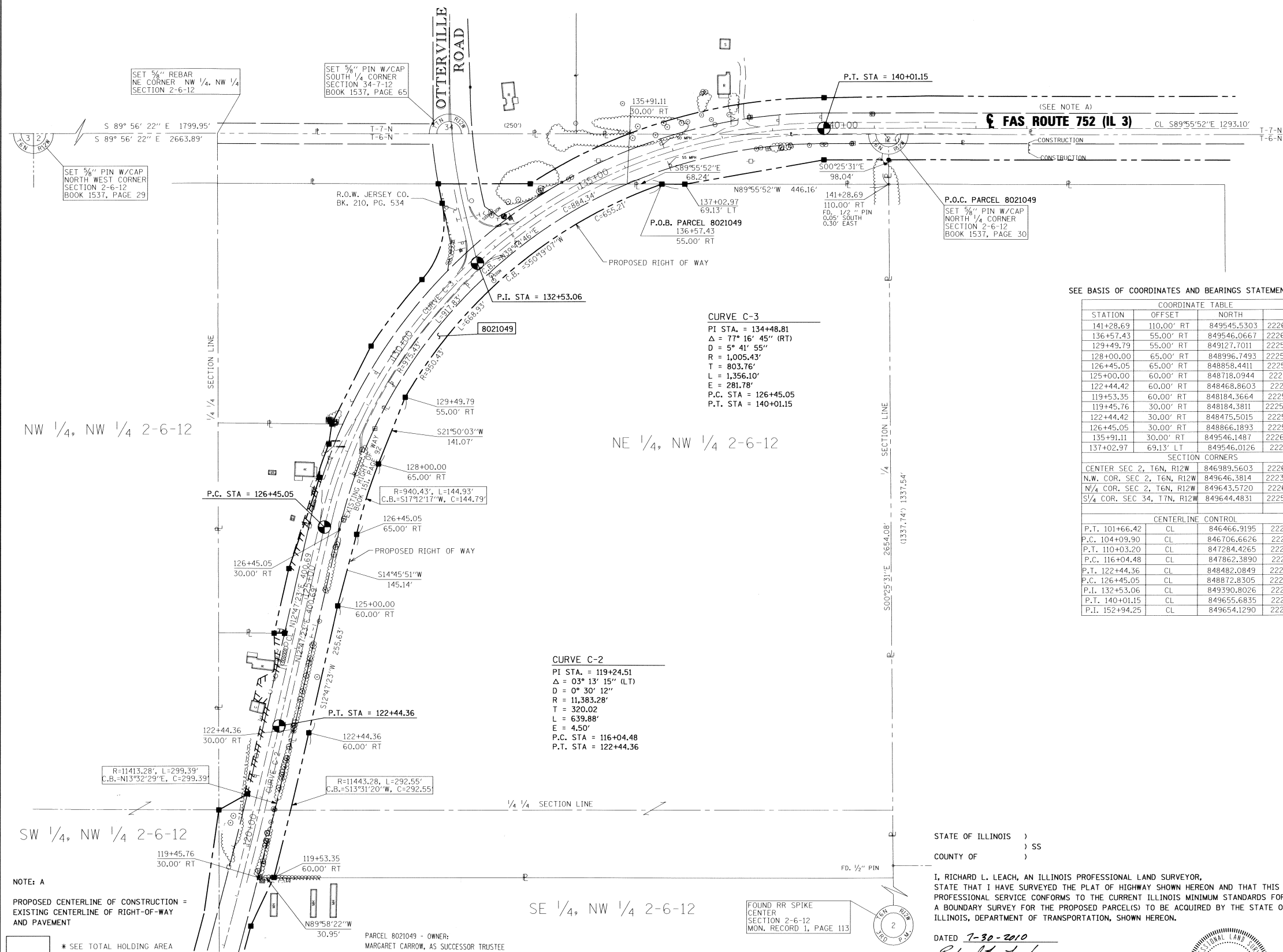

SPACE RESERVED FOR RECORDING OFFICER



SEE BASIS OF COORDINATES AND BEARINGS STATEMENT ON SHEET 2

COORDINATE TABLE			
STATION	OFFSET	NORTH	EAST
141+28.69	110.00' RT	849545.5303	2226572.2396
136+57.43	55.00' RT	849546.0667	2226126.0755
129+49.79	55.00' RT	849127.7011	2225621.8197
128+00.00	65.00' RT	848996.7493	2225569.3525
126+45.05	65.00' RT	848858.4411	2225526.5263
125+00.00	60.00' RT	848718.0944	2225489.5393
122+44.42	60.00' RT	848468.8603	2225432.9611
119+53.35	60.00' RT	848184.3664	2225364.5432
119+45.76	30.00' RT	848184.3811	2225333.5913
122+44.42	30.00' RT	848475.5015	2225403.7054
126+45.05	30.00' RT	848866.1893	2225492.3947
135+91.11	30.00' RT	849546.1487	2226057.8306
137+02.97	69.13' LT	849546.0126	2226171.0755
SECTION CORNERS			
CENTER SEC 2, T6N, R12W		846989.5603	2226591.0983
N.W. COR. SEC 2, T6N, R12W		849646.3814	2223907.6237
N/4 COR. SEC 2, T6N, R12W		849643.5720	2226571.5121
S/4 COR. SEC 34, T7N, R12W		849644.4831	2225707.5720
CENTERLINE CONTROL			
P.T. 101+66.42	CL	846466.9195	2224873.2860
P.C. 104+09.90	CL	846706.6626	2224915.7730
P.T. 110+03.20	CL	847284.4265	2225049.4797
P.C. 116+04.48	CL	847862.3890	2225215.3233
P.T. 122+44.36	CL	848482.0849	2225374.4366
P.C. 126+45.05	CL	848872.8305	2225463.1390
P.I. 132+53.06	CL	849390.8026	2225763.5669
P.T. 140+01.15	CL	849655.6835	2226444.8336
P.I. 152+94.25	CL	849654.1290	2227737.9327

**CURVE C-2**  
 PI STA. = 119+24.51  
 Δ = 03° 13' 15" (LT)  
 D = 0° 30' 12"  
 R = 11,383.28'  
 T = 320.02'  
 L = 639.88'  
 E = 4.50'  
 P.C. STA = 116+04.48  
 P.T. STA = 122+44.36

**CURVE C-3**  
 PI STA. = 134+48.81  
 Δ = 77° 16' 45" (RT)  
 D = 5° 41' 55"  
 R = 1,005.43'  
 T = 803.76'  
 L = 1,356.10'  
 E = 281.78'  
 P.C. STA = 126+45.05  
 P.T. STA = 140+01.15

NOTE: A  
 PROPOSED CENTERLINE OF CONSTRUCTION = EXISTING CENTERLINE OF RIGHT-OF-WAY AND PAVEMENT  
 \* SEE TOTAL HOLDING AREA SOURCE TABLE ON SHEET 2

PARCEL 8021049 - OWNER:  
 MARGARET CARROW, AS SUCCESSOR TRUSTEE OF THE THOMAS W. O'DONNELL REVOCABLE TRUST AGREEMENT NO. 2 DATED MAY 27, 1994

FOUND RR SPIKE CENTER SECTION 2-6-12 MON. RECORD 1, PAGE 113

STATE OF ILLINOIS )  
 ) SS  
 COUNTY OF )

I, RICHARD L. LEACH, AN ILLINOIS PROFESSIONAL LAND SURVEYOR, STATE THAT I HAVE SURVEYED THE PLAT OF HIGHWAY SHOWN HEREON AND THAT THIS PROFESSIONAL SERVICE CONFORMS TO THE CURRENT ILLINOIS MINIMUM STANDARDS FOR A BOUNDARY SURVEY FOR THE PROPOSED PARCEL(S) TO BE ACQUIRED BY THE STATE OF ILLINOIS, DEPARTMENT OF TRANSPORTATION, SHOWN HEREON.

DATED 7-30-2010  
 Richard L. Leach  
 RICHARD L. LEACH, PLS NO. 35-003234  
 LICENSE EXPIRATION DATE: 11/30/2010



PARCEL NO.	OWNER	TOTAL HOLDING ACRES	FEE SIMPLE ACQUISITION				REMAINDER ACRES	PERMANENT TAX NUMBER	PROPERTY ACQUIRED BY	
			GROSS ACRES	PREVIOUSLY DEDICATED ACRES	NET ACRES	SO. FT.				
8021049	SEE OWNER ABOVE WARRANTY DEED BOOK 498, PAGE 180 TITLE REPORT NO. JE-1086	32.1784	1.0810	47,087	N/A	N/A	1.0810	47,087	31.0974	42-08-002-001-000(P1)

POEPPING, STONE, BACH AND ASSOCIATES  
 100 SOUTH 54TH ST. P.O. BOX 709  
 QUINCY, IL 62306 PHONE NO. 217-223-4605  
 IL DESIGN FIRM NO. 184-000493

ILLINOIS DEPARTMENT OF TRANSPORTATION  
 PLAT OF HIGHWAYS  
 FAS ROUTE 752 (IL 3)  
 SECTION 101-2RS-1  
 JERSEY COUNTY  
 JOB NO. R-98-021-00  
 STATION 119+45.76 TO STATION 136+57.43  
 SCALE 1" = 100'  
 SHEET 10 OF 69

F.A.S. RTE.	SECTION	COUNTY	TOTAL SHEETS	SHEET NO.
752	101-2RS-1	JERSEY	438	128

COMPLETION DATE OF FIELD WORK PERFORMED  
 LAND SURVEY: DEC. 2008 ROW STAKING: APRIL 2010  
 CONTRACT NO. 76789  
 FED. ROAD DIST. NO. - ILLINOIS FED. AID PROJECT