

PART OF THE S.E. 1/4 OF SECTION 34, T7N, R12W, OF THE 3RD PM, JERSEY COUNTY, ILLINOIS

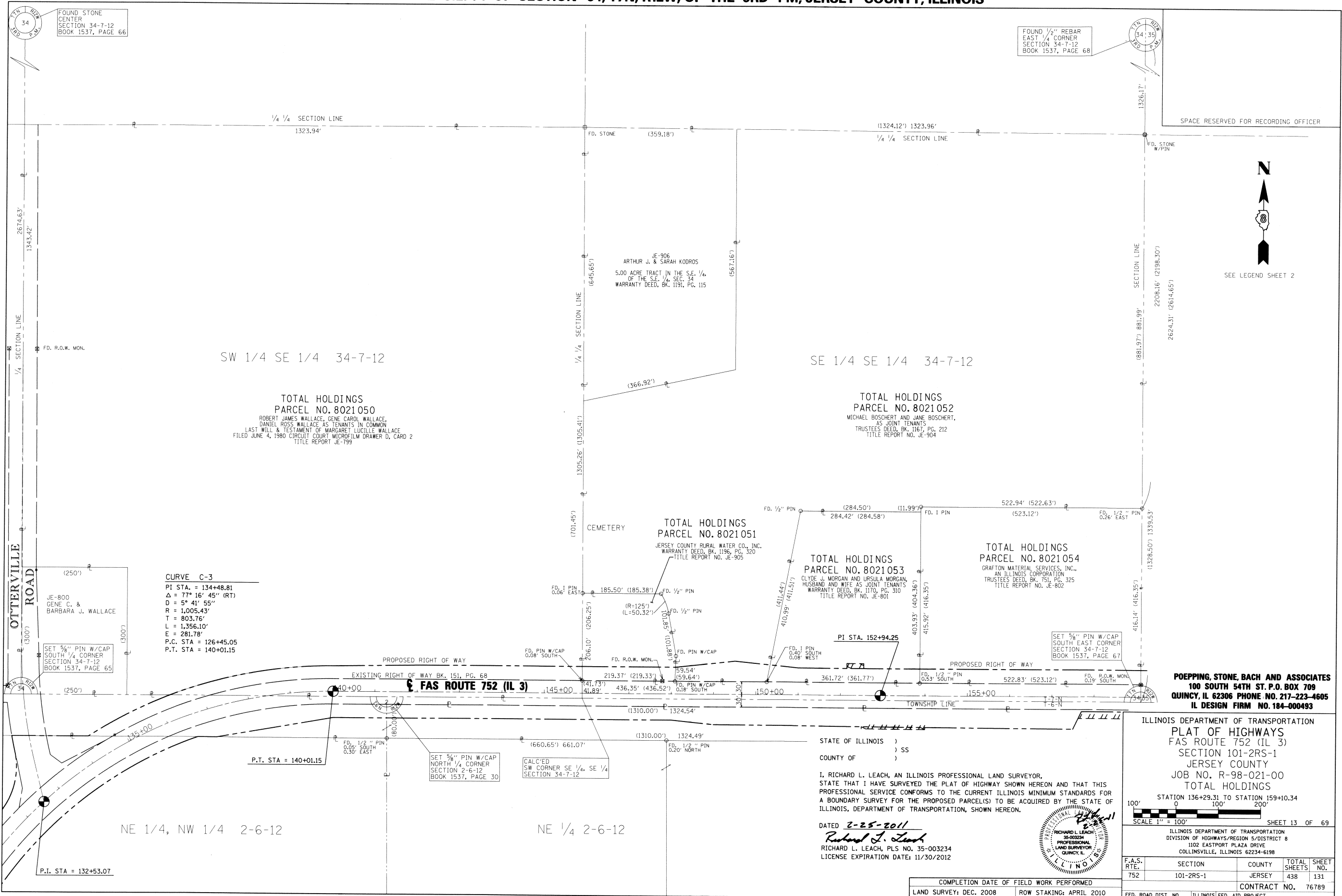

FOUND STONE
CENTER
SECTION 34-7-12
BOOK 1537, PAGE 66

FOUND 1/2" REBAR
EAST 1/4 CORNER
SECTION 34-7-12
BOOK 1537, PAGE 68

SPACE RESERVED FOR RECORDING OFFICER

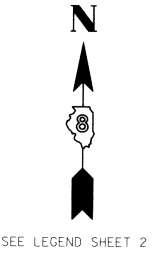

SEE LEGEND SHEET 2

CURVE C-3
PI STA. = 134+48.81
Δ = 77° 16' 45" (RT)
D = 5° 41' 55"
R = 1,005.43'
T = 803.76'
L = 1,356.10'
E = 281.78'
P.C. STA = 126+45.05
P.T. STA = 140+01.15

SET 5/8" PIN W/CAP
SOUTH 1/4 CORNER
SECTION 34-7-12
BOOK 1537, PAGE 65

P.I. STA = 132+53.07

SET 5/8" PIN W/CAP
NORTH 1/4 CORNER
SECTION 2-6-12
BOOK 1537, PAGE 30

CALC'D
SW CORNER SE 1/4, SE 1/4
SECTION 34-7-12

**TOTAL HOLDINGS
PARCEL NO. 8021051**
JERSEY COUNTY RURAL WATER CO., INC.
WARRANTY DEED, BK. 1196, PG. 320
TITLE REPORT NO. JE-905

**TOTAL HOLDINGS
PARCEL NO. 8021053**
CLYDE J. MORGAN AND URSULA MORGAN,
HUSBAND AND WIFE AS JOINT TENANTS
WARRANTY DEED, BK. 1170, PG. 310
TITLE REPORT NO. JE-801

**TOTAL HOLDINGS
PARCEL NO. 8021054**
GRAFTON MATERIAL SERVICES, INC.,
AN ILLINOIS CORPORATION
TRUSTEES DEED, BK. 751, PG. 325
TITLE REPORT NO. JE-802

**TOTAL HOLDINGS
PARCEL NO. 8021050**
ROBERT JAMES WALLACE, GENE CAROL WALLACE,
DANIEL ROSS WALLACE AS TENANTS IN COMMON
LAST WILL & TESTAMENT OF MARGARET LUCILLE WALLACE
FILED JUNE 4, 1980 CIRCUIT COURT MICROFILM DRAWER D, CARD 2
TITLE REPORT JE-799

**TOTAL HOLDINGS
PARCEL NO. 8021052**
MICHAEL BOSCHERT AND JANE BOSCHERT,
AS JOINT TENANTS
TRUSTEES DEED, BK. 1167, PG. 212
TITLE REPORT NO. JE-904

STATE OF ILLINOIS)
) SS
COUNTY OF)

I, RICHARD L. LEACH, AN ILLINOIS PROFESSIONAL LAND SURVEYOR,
STATE THAT I HAVE SURVEYED THE PLAT OF HIGHWAY SHOWN HEREON AND THAT THIS
PROFESSIONAL SERVICE CONFORMS TO THE CURRENT ILLINOIS MINIMUM STANDARDS FOR
A BOUNDARY SURVEY FOR THE PROPOSED PARCEL(S) TO BE ACQUIRED BY THE STATE OF
ILLINOIS, DEPARTMENT OF TRANSPORTATION, SHOWN HEREON.

DATED 2-25-2011
Richard L. Leach
RICHARD L. LEACH, PLS NO. 35-003234
LICENSE EXPIRATION DATE: 11/30/2012



ILLINOIS DEPARTMENT OF TRANSPORTATION
PLAT OF HIGHWAYS
FAS ROUTE 752 (IL 3)
SECTION 101-2RS-1
JERSEY COUNTY
JOB NO. R-98-021-00
TOTAL HOLDINGS
STATION 136+29.31 TO STATION 159+10.34
SCALE 1" = 100' SHEET 13 OF 69

ILLINOIS DEPARTMENT OF TRANSPORTATION
DIVISION OF HIGHWAYS/REGION 5/DISTRICT 8
1102 EASTPORT PLAZA DRIVE
COLLINGSVILLE, ILLINOIS 62234-6198

F.A.S. RTE.	SECTION	COUNTY	TOTAL SHEETS	SHEET NO.
752	101-2RS-1	JERSEY	438	131
			CONTRACT NO. 76789	

COMPLETION DATE OF FIELD WORK PERFORMED	
LAND SURVEY: DEC. 2008	ROW STAKING: APRIL 2010