

PART OF THE S.W. 1/4 OF SECTION 35, T7N, R12W, OF THE 3RD PM, JERSEY COUNTY, ILLINOIS

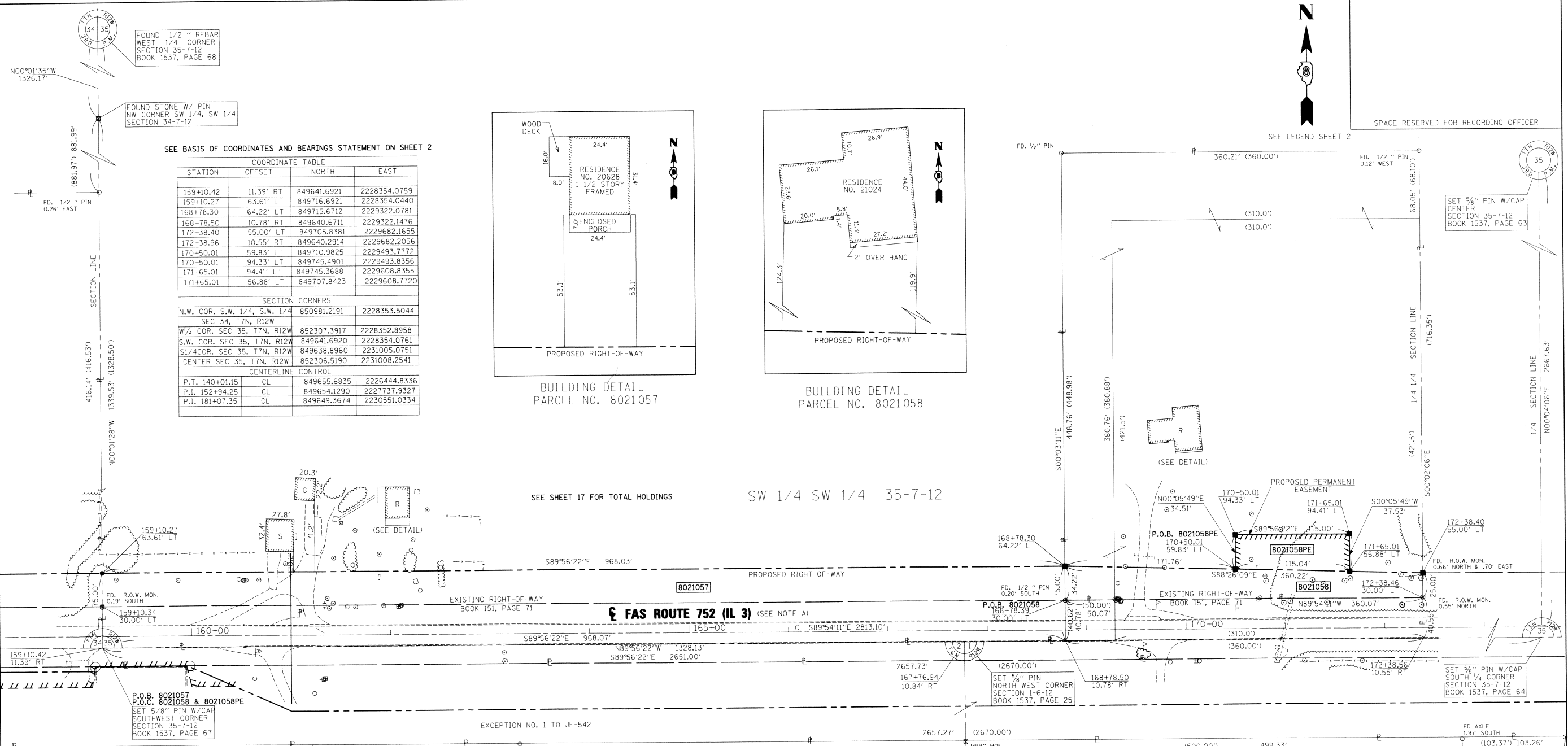

SEE BASIS OF COORDINATES AND BEARINGS STATEMENT ON SHEET 2

COORDINATE TABLE			
STATION	OFFSET	NORTH	EAST
159+10.42	11.39' RT	849641.6921	2228354.0759
159+10.27	63.61' LT	849716.6921	2228354.0440
168+78.30	64.22' LT	849715.6712	2229322.0781
168+78.50	10.78' RT	849640.6711	2229322.1476
172+38.40	55.00' LT	849705.8381	2229682.1655
172+38.56	10.55' RT	849640.2914	2229682.2056
170+50.01	59.83' LT	849710.9825	2229493.7772
170+50.01	94.33' LT	849745.4901	2229493.8356
171+65.01	94.41' LT	849745.3688	2229608.8355
171+65.01	56.88' LT	849707.8423	2229608.7720
SECTION CORNERS			
N.W. COR. S.W. 1/4, S.W. 1/4	SEC 34, T7N, R12W	850981.2191	2228353.5044
W/4 COR. SEC 35, T7N, R12W		852307.3917	2228352.8958
S.W. COR. SEC 35, T7N, R12W		849641.6920	2228354.0761
S1/4 COR. SEC 35, T7N, R12W		849638.8960	2231005.0751
CENTER SEC 35, T7N, R12W		852306.5190	2231008.2541
CENTERLINE CONTROL			
P.T. 140+01.15	CL	849655.6835	2226444.8336
P.I. 152+94.25	CL	849654.1290	2227737.9327
P.I. 181+07.35	CL	849649.3674	2230551.0334

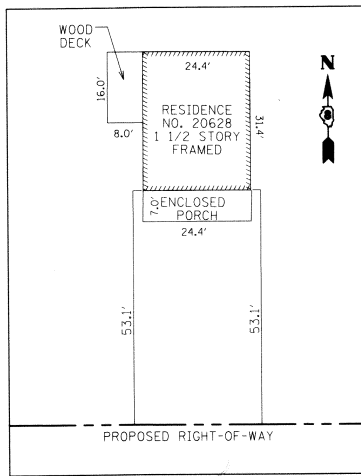

BUILDING DETAIL
PARCEL NO. 8021057

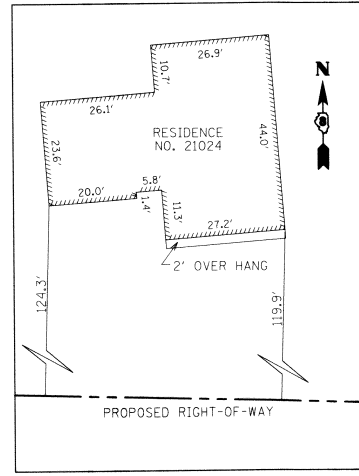

BUILDING DETAIL
PARCEL NO. 8021058

NOTE: A
PROPOSED CENTERLINE OF CONSTRUCTION =
EXISTING CENTERLINE OF RIGHT-OF-WAY
AND PAVEMENT

* SEE TOTAL HOLDING AREA
SOURCE TABLE ON SHEET 2

PARCEL NO.	OWNER	TOTAL HOLDING ACRES	FEE SIMPLE ACQUISITION				REMAINDER ACRES	EASEMENTS		PERMANENT TAX NUMBER	PROPERTY ACQUIRED BY		
			GROSS ACRES	PREVIOUSLY DEDICATED AND/OR USED ACRES	NET ACRES	SO. FT.		PE = PERMANENT ACRES	TE = TEMPORARY ACRES			EASEMENT PURPOSE	
8021057	RETA M. WALLACE TRUSTEE'S DEED DOCUMENT NO. 200500097507 TITLE REPORT JE-803	77.5653	2.0029	87,245	1,2492	54,414	0.7537	32,831	75.5624	N/A	N/A	42-06-035-007-00	
8021058	JACKIE LEE RUDOLPH & ESTHER RUTH RUDOLPH HUSBAND WIFE AS JOINT TENANTS QUIT CLAIM DEED BK. 1443, PG. 342 WARRANTY DEED CAB. A, DR. S, NO. 282 TITLE REPORT JE-804	3.7112	0.2448	10,662	N/A	N/A	0.2448	10,662	3.4664	PE=0.0951	PE=4.142	42-06-135-003-00	

STATE OF ILLINOIS)
COUNTY OF) SS

I, RICHARD L. LEACH, AN ILLINOIS PROFESSIONAL LAND SURVEYOR,
STATE THAT I HAVE SURVEYED THE PLAT OF HIGHWAY SHOWN HEREON AND THAT THIS
PROFESSIONAL SERVICE CONFORMS TO THE CURRENT ILLINOIS MINIMUM STANDARDS FOR
A BOUNDARY SURVEY FOR THE PROPOSED PARCEL(S) TO BE ACQUIRED BY THE STATE OF
ILLINOIS, DEPARTMENT OF TRANSPORTATION, SHOWN HEREON.

DATED 2-25-2011
Richard L. Leach
RICHARD L. LEACH, PLS NO. 35-003234
LICENSE EXPIRATION DATE: 11/30/2012



POEPPING, STONE, BACH AND ASSOCIATES
100 SOUTH 54TH ST. P.O. BOX 709
QUINCY, IL 62306 PHONE NO. 217-223-4605
IL DESIGN FIRM NO. 184-000493

ILLINOIS DEPARTMENT OF TRANSPORTATION
PLAT OF HIGHWAYS
FAS ROUTE 752 (IL 3)
SECTION 101-2RS-1
JERSEY COUNTY
JOB NO. R-98-021-00
STATION 159+10.42 TO STATION 172+38.56
SCALE: 1" = 50'

F.A.S. RTE.	SECTION	COUNTY	TOTAL SHEETS	SHEET NO.
752	101-2RS-1	JERSEY	438	132

COMPLETION DATE OF FIELD WORK PERFORMED
LAND SURVEY: DEC. 2008 ROW STAKING: APRIL 2010

FED. ROAD DIST. NO. [] ILLINOIS FED. AID PROJECT